DUKE UNIVERSITY

The CHANTICLEER

was published by the student body of Duke University under the direction of PATRICIA WAY, *Editor, and* AYLES B. SHEHEE, JR., *Business Manager.*

The Nineteen Hundred and Forty Eight

CHANTICLEER

The Yearbook of

DUKE UNIVERSITY

DURHAM • NORTH CAROLINA

DEDICATED TO

the Faculty of Duke University by whose direction we found knowledge

NONE of us stop to realize what a certain professor does for us every time we walk into a classroom. To most people a professor is a symbol of six quizzes, three cuts, and a few quality points. But he is more than that. He is also a member of the university community, a master craftsman who molds our ideals, builds our characters, and shapes our destinies. He is the patient individual who works with us unselfishly and sympathetically in success or failure. Each faculty member, from the highest dean to the newest professor, takes a vital part in the future role we shall have to play as members of the world community. It is because of this fact that we, the students of Duke University, are proud to dedicate this 1948 CHANTICLEER to the faculty, and, in so doing, recall to mind the words of James Buchanan Duke:

"I request that this institution secure for its officers, trustees, and faculty, men of such outstanding character, ability, and vision as will insure its attaining and maintaining a place of real leadership in the educational world."

PREFACE

COULD we hold within our minds all the memories we hold within our hearts there would be no need for this, the thirty-sixth volume of the CHANTICLEER. Needless to say, a yearbook serves as a valuable reminder of those "carefree days of youth" when

the greatest problem we were faced with was not being able to get a date on Saturday nights. But a yearbook does more than that. In glancing over the four volumes that accompanied us through our four years of college we may watch the gradual change of not only the University but of the individual himself. As a freshman we see him as a shapeless being. At the end of four years we see him molded into a definite personality with set ideals and ambitions. We see him as a mature person that realizes his responsibilities to his fellow man, his country, and his God. We see him as a person ready to accept these responsibilities.

If you are not in the book, project yourself into the scenes and activities. They were all a part of your University. For you we have tried to present a record of the year to help you remember the events of today. Tomorrow they will be but memories.

IN THIS ORDER

THE DUKE SCENE
Page 10

THE ADMINISTRATION
Page 18

CLASSES
Page 40

HONORARIES
Page 136

ORGANIZATIONS
Page 158

FRATERNITIES and SORORITIES
Page 210

ATHLETICS
Page 276

ACTIVITIES
Page 320

ADVERTISERS and INDEX
Page 380

1. Under the direction of J. Foster Barnes, the Chapel Choir has come to be recognized as one of the foremost in the country. In recent years such notables as Perry Como and Jo Stafford have sung with the Choir for their Easter broadcast. Bishop Barnes has served as director of this Choir of 150 people for twenty-one years.

2. The University Community and the people of Durham find solace and inspiration every Sunday morning in the impressive English Gothic Chapel. The Chapel seats 2,200 people and 150 Choir members. Its connection with Page Auditorium and Gray Building shows the architectural and symbolic union of the Chapel with the campus.

3. To the left of the altar is the sarcophagi of Benjamin N. Duke, Washington Duke, and James B. Duke. They are carved of carava marble. The sarcophagi is a gift of the Duke Memorial Association organized in 1929 by James A. Thomas and 8,000 contributors whose names are enrolled in bronze books on the table in Memorial Chapel.

The CHAPEL

4. One of the first things a freshman does when he or she arrives on the Duke campus is to take the elevator to the top of the magnificent Chapel Tower which stands 210 feet high. Stops are made before reaching the top to allow visitors to get out and inspect the Carillon bells. The elevator has been running since 1927.

5. Even upperclassmen find pleasure in taking a few minutes out in the afternoon to revisit the Chapel Tower. Visitors come from every state in the Union to witness the view of the two campuses and surrounding territory as seen from here. The fifty-bell Carillon in the Tower may be heard in recitals every Sunday afternoon.

6. The basement of the Chapel is put to a good advantage by the Westminster Fellowship Group, who served a buffet supper down there before Christmas. The Choir Room, robe room, and Church office is also down there, and various other religious groups meet there. The Glee Club and the board meeting is held in the basement also.

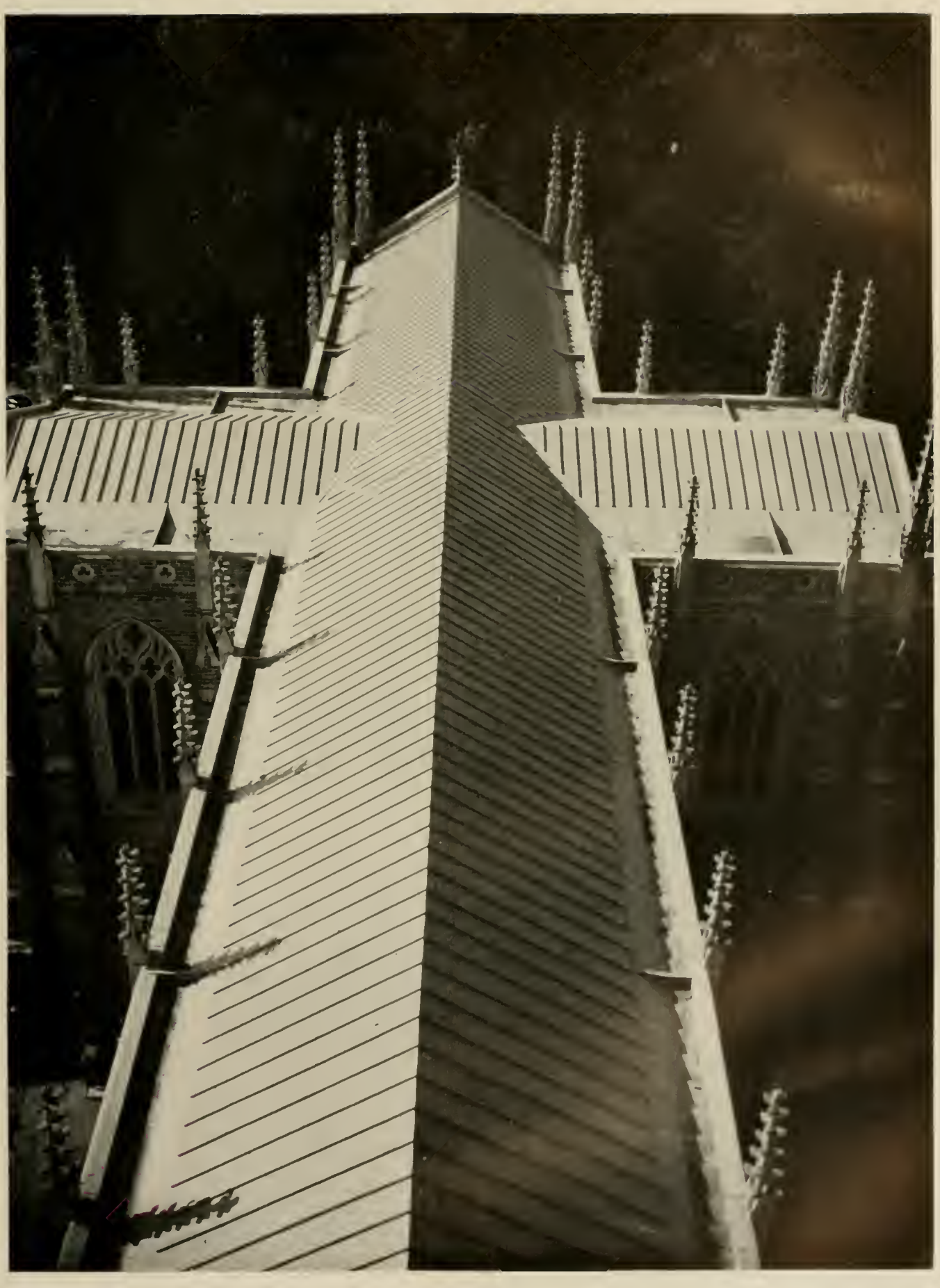

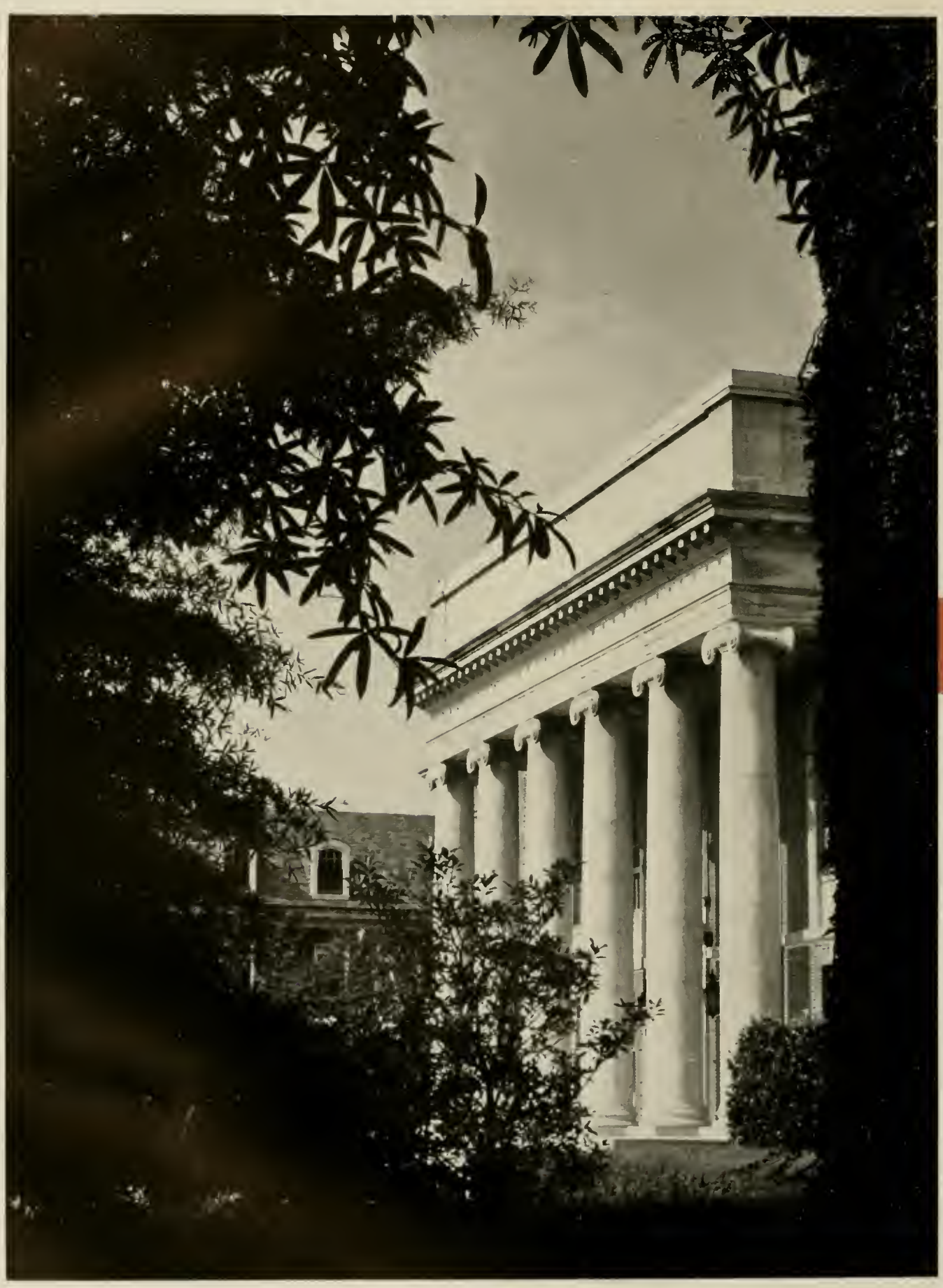

1. The "desk" is located in the lobby of the Woman's College Library, and all books are checked out and returned there. Eloise Tilley is typical of the many co-eds that help out behind the desk for a few hours every day. This Library is open to the people of Durham as well as to East and West Campus.

2. Frustration arises often in the "reserve" stacks. All books on "reserve" can only be checked out for three hours, and there is usually much fist-clenching the night before an exam when "that certain book" is not there. Over 70,000 books are shelved in this Library, and West Campus Library has 825,762.

3. For those who like comfort when they study, there is the Chinese Reading Room upstairs in the Library. Besides footstools and easy-chairs the room is beautifully decorated with antique Chinese ornaments and manuscripts. It is a memorial to James A. Thomas, a business associate of Mr. Duke's in China.

East Campus LIBRARY

4. Many times the Library is a meeting place for East and West campuses. "Study dates" help relieve the monotony of many hours of tedious study, as Dot Woodard hereby proves. Before exam periods the movies and Hartmann's are forsaken, and the Library becomes the place where one practically has to reserve a seat in advance in order to get in.

5. The Reference Room contains encyclopedias, bound magazines, index guides, and valuable sources of material on all subjects. Other rooms on the main floor include an art room where paintings are displayed, a magazine room with the latest newspapers and magazines, and a Book Lovers Room which contains lounge chairs such as those in the Chinese Room.

6. The basement is referred to as "The Tombs." Many people prefer to study in one of the little nooks down there because of the deadly silence that prevails. However, the basement is used mainly for the storing of books, for a Psychology Library for both campuses, and also for a repair shop. It is especially popular in warm weather.

1. Last spring White Duchy tapped Marge Frey as one of its seven members. This, the highest honor awarded on East, is made at the last assembly of every year. That assembly will always be remembered by the seniors as the time when they gave up their seats to the rising seniors and left the Auditorium for the last time as Duke undergraduates.

2. In the basement of the Auditorium is the President's Club Room. It is used by fraternities and sororities and all other organizations for such purposes as parties, initiations, and meetings. Tau Psi Omega here enjoys some French films. The room is kept up by the Women's College. The "Y" first sponsored it for the President's Club Room.

3. The first Monday night of every month is reserved for the Women's Student Government assembly, which is compulsory to all co-eds. Marge Frey, as president of the association, presides over the meeting. The second and fourth Monday nights in each month are general assemblies and the third Monday is for house meetings.

The AUDITORIUM

4. A variety of lectures and concerts are presented in the Auditorium. The Student Forum of East Campus is foremost in sponsoring the lecture series. Jean Tommasi, president of the organization, poses with the year's first speaker, ex-governor Ellis Arnall of Georgia. Statesman Arnall's lecture was followed by the author-humorist, Max Schulman. The Auditorium is also used for Sunday night sings, the Modern Dance recital, and orchestra concerts. Last year pep rallies held in the Auditorium increased in attendance.

5. The regular assemblies last for about half an hour. The usual procedure after an assembly is to stand outside and talk or to go to sorority meetings. This time, however, Phi Kappa Delta held the interest of by-standers when they had their annual fall rapping immediately following the Monday night assembly. Marge Frey and Dean Smith are its two newly-honored members. Rudy and Divine nail their names to the board which was set up for that purpose.

1. The West Campus Dope Shop is located in the basement of the Union. It serves as a small "Drug Store" for both campuses in that it is equipped with everything from cokes to toothpaste. A juke box adds to the atmosphere and makes it a popular meeting place between classes for both campuses. The Dope Shop is also equipped with a book store and classroom supplies. This year it has been redecorated and enlarged to meet the great demand. A similiar Dope Shop, although smaller, is on East Campus also.

2. One of the assets of living on West Campus is having a barbershop next to the post office in the basement of the Union. It is owned and operated by the University on a non-profit basis, and is maintained only for the convenience of the students. The barbershop is noted for its famous shoeshiner, Ralph, who can be seen any time of the day in the door of the barbershop remarking to the passers-by how shabby their shoes look. Ralph is as much a tradition at Duke as the East Campus purity lights are.

West Campus UNION

3. The Union is used for the purpose of selling dance, concert, open house tickets and for selling Social Standards calendars. Sam Gardner and Nancy Alley prove that the processes can be combined as they sell SGA Dance tickets and calendars at the same time. The spot is an advantageous one, since every boy makes at least one trip a day by there.

4. For the "casual college look," the Duke man need only to run down a flight of stairs into the haberdashery. There he may be fitted from argyle socks to bow ties if he so desires. Like the barbershop, Dope Shop, post office, bank, and movie theater, the haberdashery is also another service the University provides for the convenience of students.

5. In the past few years the dining-hall system has been enlarged to handle the increased enrollment. West Campus alone has three cafererias, a snack bar, an Oak Room where meals are served restaurant style, and private rooms that are used for fraternity and organization banquets. Prices are lower and service is better than any other place in Durham.

BOOK ONE

The ADMINISTRATION

ADMINISTRATION: Board of Trustees, Trinity College, Woman's College, Department Heads and Staff, Medical School, School of Nursing, Engineering School, Law School, School of Religion, School of Forestry, Graduate School, Summer School, and Alumni Department.

President Robert L. Flowers
President of Duke University, 1940-1948

TRINITY COLLEGE

IN A LARGE University such as this, we look to the administration in an attempt to mold our aims in the best possible channels. To guide the many who come to Duke in search of education and character development, President Robert Lee Flowers has devoted fifty-six years.

Dr. Flowers graduated from the United States Naval Academy in 1891 and returned to Trinity College as an instructor in mathematics, becoming head of the department the following year. In 1900 he received the honorary degree of Master of Arts from Trinity College. Other honorary degrees conferred on Dr. Flowers were two Doctorates of Law, one from Davidson College in 1927, and the other from the University of North Carolina in 1942. He is also a member of Phi Beta Kappa, Omicron Delta Kappa and Alpha Tau Omega, and in 1946 he was named "Man of the Year" by the Durham Chamber of Commerce.

Dr. Flowers has become close to the hearts of all those who go to make up Duke University, and his wisdom and wholesome sincerity warrant the respect and admiration of those whom he leads.

Although Dr. Flowers' resignation from the presidency of the University was accepted by the Board of Trustees, he will still continue to be a leader of Duke in his new post as Chancellor.

The Board of Trustees is the policy-making body of the University, and, as such, is the final authority on questions of policy, while the execution of policies and rules is left to the Administration.

Chairman of the Board is Mr. Willis Smith of Raleigh, of the class of 1910, who was elected to this position in May, 1946.

As the outside governing body of the University, it is the duty of the Trustees to elect the president, to confirm the selection of deans and the issuance of diplomas, and to approve such activities as the erection of new buildings. Composed of thirty-six men, the Board is virtually a self-perpetuating body. New members are nominated by the Board and then

First row, left to right: Flowers, R. L., *President;* Smith, W., *Chairman;* Allen, G.; Cherry, R.; Elias, D. S., Alderman, S. S.; Newsome, M. E.; Bowling, E. S.; Turrentine, S. B. *Second row:* Sands, A., Jr.; Cocke, N. A.; Doss, H. C.; Womble, B. S.; Few, B. F.; Hanes, P.; Webb, E. W.; Sidbury, J. B. *Third row:* Ivey, G. M.; Horne, J. L., Jr.; Jordan, C. E.; Separk, J. H.; Mayer, R. A.; Porter, H. B.; Jones, E. L.; Grant, T. M.; Smith, J. R. *Fourth row:* Kearns, A. R.; Edgerton, N. E.; Frizzelle, J. P.; Stanbury, W. A.; Peele, W. W.; Harriss, J. W.; Hobbs, W. J. *Absent were:* J. A. Bell; B. C. Nalle; W. N. Reynolds.

elected, in the case of alumni members, by the Alumni Association.

The Board of Trustees forms committees to review and report back to the Board on the various phases of the University such as buildings, grounds and administration.

The Executive Committee of the University is an interim committee for the Board of Trustees. This committee is composed of three members from the Board of Trustees, three from the Endowment Trustees, and the President of the University.

The Endowment Trustees are a board of fifteen men and women who supervise the distribution of the Duke Endowment Indenture trust. In providing for this trust, Mr. James B. Duke said that the purpose of the trust is "to make provision in some means for the needs of mankind along physical, mental, and spiritual lines." Mr. Duke stated his ideal for the University as being, by the use of "men of such outstanding character, ability, and vision" for officers, trustees, and faculty as will insure the University of "attaining and maintaining a place of real leadership in the educational world."

Dr. William Hane Wannamaker is vice president and Dean of the University. After receiving his A.B. from Wofford College and his M.A. from Trinity College, he did graduate work at Harvard and several German universities and was awarded a Litt.D. by Wofford College.

He came to Duke as a professor of German in 1902. In 1917 he was appointed Dean of the University and, in 1926, vice president, to which office he was re-elected in 1946.

Herbert James Herring is vice president of the University and Dean of Trinity College. A native of North Carolina, he is also an alumnus of Duke, having received his A.B. here in 1922. He received his M.A. from Columbia

William H. Wannamaker

Charles E. Jordan

Charles B. Markham

Herbert J. Herring

Dr. A. K. Manchester

University in 1929. Coming to Duke as a member of the faculty in 1925, he was appointed vice president of the University in 1946.

Charles Edward Jordan, a native of North Carolina, is vice president and secretary of the University. He received his A.B. at Trinity College in 1923, graduated from the Duke law school in 1925, and holds an honorary LL.D. which was conferred on him by Elon College in 1945. Mr. Jordan came to Duke as assistant secretary in 1925 and was appointed secretary of the University in 1941. In June, 1946, he was made vice president of the University. Mr. Jordan has been a member and chairman of Publications Board, chairman of the Y.M.C.A. Board, and was faculty adviser to the Chanticleer for twenty years. He is now chairman of the Duke University Church Board.

Treasurer of the University is Charles Blackwell Markham, a native of Durham, who received his A.B. and M.A. degrees from Trinity College and also did graduate work at Columbia University. He joined the Duke faculty in 1908 as professor of Engineering and Mathematics. Appointed Assistant Treasurer in 1911, he was appointed to his present position in 1941.

Dr. Alan Krebs Manchester is Dean of Freshmen of Trinity College. He received his A.B. at Vanderbilt University, his M.A. at Columbia University, and his Ph.D. at Duke. Before becoming a member of the Duke faculty in 1929, Dean Manchester taught at Trinity Park School, the University of Oklahoma, Wallace University School, and several South American universities. He has traveled extensively in Mexico, South America, and Europe.

Robert B. Cox, Assistant to the Dean of Trinity College, received his A.B. from the University of Tennessee and his M.A. in English from Peabody College. He did further graduate work at Vanderbilt University, the University of North Carolina, and Duke. Dean Cox came to Duke as an instructor of English in the fall of 1945. He was appointed to his present position in the spring of 1946.

James M. Slay has held his position as Assistant to the Dean of Trinity College since the fall of 1947. He is a Duke alumnus, having received both his A.B. and his M.A. here. Before coming to Duke, he was an instructor of romance languages at Randolph-Macon Military Academy and served for four years in the United States Marine Corps as instructor and assistant operations officer.

James M. Slay

Robert B. Cox

WOMAN'S COLLEGE

Dean R. Florence Brinkley

THE new Dean of the Woman's College, Roberta Brinkley, came directly to Duke following a fourteen month period of research in England, where she was on sabbatical leave from Goucher College. Her headquarters were in London, but she spent considerable time at the library in Cambridge and at other libraries, working on her book, *Seventeenth Century as Interpreted by Coleridge.*

Dean Brinkley is a native of Georgia and a graduate of Agnes Scott College. She received her M.A. from the George Peabody College for Teachers and her Ph.D. from Yale.

We find writing to be one of her many accomplishments. She is the author of *Nathan Field, The Actor-playwright, The Arthurian Epic in the Seventeenth Century*, and the editor of *English Poetry of the Seventeenth Century.*

In the office next door to that of Dean Brinkley, we find Mrs. Hazen Smith, the Dean of Undergraduate Women. Twenty years of experience working with Duke students as Social and Religious Adviser, Y.W.C.A. director, and director of F.A.C. well qualify her for her present position.

Mrs. Smith is a native of La Grange, Georgia and holds her B.A. from Agnes Scott College. She received her M.A. at Columbia, where she built up her background for personnel work through activity on publications, Y.W.C.A., and student government.

Familiar to all aspiring freshmen is the name of Mrs. W. S. Persons, Director of Committee on Admissions. A graduate herself of Duke, Class of 1922, Mrs. Persons holds both B.A. and M.A. degrees from this University. She did further academic work at the University of Pennsylvania and returned to Duke in 1930.

Miss Mary Grace Wilson, who was born in South Carolina, was graduated from Winthrop College for Women, and has done graduate work at Columbia. After teaching in several public schools, Miss Wilson came to Duke when the Woman's College opened in 1930, in the capacity of Social Director. In 1937 she was made Dean of Residence, a position which gave her the opportunity to devote herself to the object of her greatest concern, that of seeing the students combine a well balanced pro-

Dean Brinkley is seen talking informally with President at the Fall flag raising. Mrs. Hazen Smith, in background, joins the group.

Miss Ellen Huckabee

Mrs. W. S. Persons

Mrs. Hazen Smith

Miss Mary Grace Wilson

gram of extra-curricular activities with their academic interests.

Miss Ellen Huckabee, Assistant Dean of Undergraduate Instruction, received both her A.B. and M.A. degrees from Duke. After being on the staff of the Dean of Residence, as well as being counselor of Pegram House, Miss Huckabee assisted in the personnel work of Navy Women's Reserve. In the fall of 1947 she received a leave of absence from Duke to work on a training program for the Navy.

Mrs. Louise Seabolt, Recorder of the Woman's College, has been maintaining records of Duke students since 1925. The duties of her office include keeping attendance, academic, and statistical records, evaluating credits, and recording functions of the dean's office. Mrs. Seabolt earned her A.B. at Duke in 1925 and her M.A. at Columbia in 1929. She also works with the Committee on Admissions and in an advisory capacity with the Town Girls.

Complementing the staff of the Woman's College are the eight house counsellors, whose duties are to help provide a homelike atmosphere in the dormitories and to act as advisers to the women.

Left to right: Whitaker, F.; George, B.; Grimsley, A.; Heiser, L.; Wilson, M. G.; Barnes, E.; DeArmond, G.; Taylor, H.; Welborn, M.

DEPARTMENT HEADS

Left to right: K. Gilbert, *Aesthetics, Art and Music;* H. L. Blomquist, *Botany;* P. M. Gross, *Chemistry;* K. Reardon, *Dramatics.*

Left to right: C. B. Hoover, *Economics and Business Administration;* A. M. Proctor, *Education;* N. I. White, *English;* E. W. Berry, *Geology.*

Left to right: C. Vollmer, *Germanic Languages and Literature;* J. N. Truesdale, *Greek;* E. M. Cameron, *Health and Physical Education;* J. Grout, *Health and Physical Education.*

DEPARTMENT HEADS

Left to right: W. T. Laprade, *History;* R. S. Rogers, *Latin and Roman Studies;* J. J. Gergen, *Mathematics;* A. G. Widgery, *Philosophy.*

Left to right: W. M. Nielsen, *Physics;* R. R. Wilson, *Political Science;* D. K. Adams, *Psychology;* H. E. Myers, *Religion.*

Left to right: B. R. Jordan, *Romance Languages;* H. E. Jensen, *Sociology;* I. E. Gray, *Zoology.*

FACULTY

NEVER before in past issues had the faculty of Duke University been included in the yearbook. The staff felt, this year, that such an important and integral part of the University could not be overlooked. It is because of this that the 1948 CHANTICLEER is dedicated to the faculty.

These men and women, widely known in the educational world, and possessing "outstanding character, ability and vision," comprise a well-organized faculty and administration of more than six hundred persons.

Kenneth Reardon, head of dramatics, is the sole member of the department and consequently he is not included in this section.

The twenty-two departments entail almost every phase of study which the student of today needs to prepare himself for future life. Each department head meets with his department weekly to discuss the teaching methods and procedure of his particular department in order to maintain equal progress in the various sections.

The high level of coöperation and character which the faculty exemplifies insures the excellent position and reputation which Duke holds in today's expanding field of education and also enables the graduate to better establish himself in his life after college.

AESTHETIC ART AND MUSIC STAFF

First row, left to right: Hall, L.; Gilbert, Mrs. K.; Gatling, E. *Second row:* Mueller, Mrs. J.; Sunderland, E.; Saville, Mrs. L. *Third row:* Bone, A. H.; Mueller, E.; Markman, S. D.

BOTANY DEPT.

First row, left to right: Kramer, P. J.; Blomquist, H. L.; Addoms, R. M. *Second row:* Oosting, H. J.; Perry, H. S.; Warren, J. R.; Anderson, L. E.

CHEMISTRY DEPT.

First row, left to right. Hill, D. G., Gross, P. M.; Hauser, C. R., London, F. *Second row:* Wilson, N., Darkis, F. R.; Bradsher, C. K.; Saylor, J. H., Vosburgh, W. C., Bigelow, L. A., Hobbs, M. L., Thompson, D. F.

ECONOMICS DEPT.

First row, left to right: Simmons, E. C.; Mace, A., Jr.; Shields, J. H.; Landon, C. E., Hoover, C. B.; Smith, R. S.; Black, M. L., Jr.; MacMillan, L. D.; Kilpatrick, W. *Second row:* Sugarman, A. L.; Lemert, B. F.; de Vyver, F. T., Allen, C. L.; Joerge, F. C.; Breswick, W. N.; Ross, W. D. *Third row:* Spengler, J. J., Ashbrook, A. G., Jr., von Beckerath, H.; Saville, L., Pigott, O. K.; Wesson, W. H., Jr.

EDUCATION DEPARTMENT

First row, left to right: Seates, D.; Proctor, A.; Nahm, H.; Brownell, W. *Second row:* Carr, J.; Childs, B. G.; Easley, H.

ENGLISH

First row, left to right: Church, M.; Schwerman, E.; Bevington, H., Poteat, M.; White, M.; Brinkley, F.; White, N. I. *Second row:* Ward, C. E.; Lowe, R. H.; Irving, W. H.; Gratton, M.; Bevington, M., Harwell, G. C.; Kliger, S. *Third row:* Mitchell, F. K.; Leary, L.; Hubbell, J. B.; Gilbert, A. H.; Bowman, F. E.; Canine, W. L.; Robins, J. A. *Fourth row:* Wetherby, J. C.; Reardon, K. J.; Talbert, E. W; Brouse, A. J., French, D. P.; Sledd, J.; Sanders, C. R.

GEOLOGY

Berry, E. W.; Christianson, C. R.

GERMAN

Seated: Vollmer, C. *Standing:* Maxwell, C.; Wilson, R., Grasty, G., Shears, L. A.; Krummel, C.

GREEK

Rose, J. L.; Truesdale, J. N.

HEALTH AND PHYSICAL EDUCATION

First row, left to right: Aycock, T. M.; Chambers, R. L.; Caldwell, H.; Cameron, E. M.; Wade, W. M.; Hagler, E.; Parker, C., Hennemier, J. *Second row:* Smith, W. M.; Monfort, R. U., Lewis, H. M.; Gerrard, K. C.; Hill, D.; Cox, R. C.; Persons, J.; Falcone, C.; Harrison, F. P.; Mann, G. E.

FACULTY

HEALTH AND PHYSICAL EDUCATION

First row, left to right: Swasey, M.; Holton, F.; Grout, J.; Bookhout, E. *Second row:* Webster, G.; Lewis, M.; McColl, J.; Payne, L.; Uhrhane, L.

HISTORY

First row, left to right: Ferguson, A. B.; Acomb, F.; Laprade, W. T.; Nelson, E.; Parker, H. T.; Colton, J. G.; Watson, R. L. *Second row:* Woody, R. H., Given, W. F.; Stevens, H. R.; Sydnor, C. S.; Hamilton, W. B.; Clyde, P. H.; Holley, I. B.

LATIN AND ROMAN STUDIES

Rogers, R. S.; Rose, J. L.

MATHEMATICS

First row, left to right: Rankin, W. W.; Gergen, J. J.; Patterson, K. B. *Second row:* Elliott, W. W.; Dressel, F. G.; Carlitz, R.; Roberts, J. H. *Third row:* Cohen, I.; Clark, W.; Hickson, A. O.; Wade, L.

PHILOSOPHY

First row, left to right: Widgery, A. C.; Gilbert, K. F., McLarty, F. G. *Second row:* Patterson, R. L.; Leonard, H. S.; Negley, G. K.

PHYSICS

First row, left to right: Gordy, W.; Sponer, H.; Laroe, R.; Nielson, W. M.; Nordheim, L. W.; Nordheim, Mrs. L. W.; Hatley, C. C. *Second row:* Smith, W. V.; Lewis, H.; Rush, J. H.; Seevers, D. O.; Sears, G. W.; Carpenter, D. W.

POLITICAL SCIENCE

First row, left to right: Hollowell, J. H.; Ellis, L. H.; Cheek, R. S.; Richards, C. H., Jr., Hanson, E. T. *Second row:* Cole, R. T.; von Beckerath, H.; Simpson, W. H.; Van Wagenen, R. W.; Wilson, R. R.

PSYCHOLOGY

First row, left to right: Rhine, J. B.; Reichenberg, W.; Lundholm, H., Banham, K. M.; Adams, D. K.; *Second row:* Ohlson, J., Goffard, S. J., Bevan, W., Malone, T. P.; McHugh, G., Zener, K. E., Cohen, L. D.; Hester, W.

RELIGION DEPT.

Myers, H. E.; Crum, M.; Pope, M. H.; Spence, H. E.; Spence, Mrs. H. E.; Cannon, J., III, Phillips, J. H.

ROMANCE LANGUAGES

First row, left to right: Raymond, M. L.; Castellano, H.; Jordan, B. R., Gavet, L. D.; Matthews, A. M.; Dow, M. *Second row:* Walton, L. B.; Dow, N.; Cowper, F. A. G.; Archie, W. C.; Lundeberg, O. H.; Pratt, L. W.; Ivie, W. K.; Davis, G.; Castellano J. R., Najam, E. W.

SOCIOLOGY

First row, left to right: Thompson, E. T.; Whitridge, E.; LaBarre, W. *Second row:* Hart, H.; Jensen, H.; Schettler, C.

ZOOLOGY STAFF

First row, left to right: Gray, I. E.; Ward, M. C.; Hunter, W. S., Frey, E. J., Hargitt, G. T. *Second row:* Bailey, J. R.; Horn, F. C., Wharton, G. W.; Wilbur, K. M., Pearse, A. S., Bookhout, C. G., Johnson, M. W.

MEDICAL SCHOOL

DR. WILBURT C. DAVISON, the dean of the Medical School of Duke University, is a native of Grand Rapids, Michigan. After receiving his A.B. from Princeton in 1913, he attended Oxford for the next three years, where he was a Rhodes Scholar. He earned his B.A., B.Sc., and M.A. while he was in England, and then, returning to this country, he obtained his M.D. from Johns Hopkins University. In 1932 he received his D.Sc. from Wake Forest, and in 1944, has LL.D. from the University of North Carolina.

From 1917 until 1927 Dr. Davison held several positions at the Johns Hopkins University Medical School. He was an instructor, associate professor and acting head of the Department of Pediatrics, and later became Assistant Dean. Since 1927 he has been professor of pediatrics and Dean of the Duke University Medical School.

During the first world war Dr. Davison served with the Red Cross in France and Serbia, and then with the United States Army. He has acted as Consultant to the Office of the Surgeon General, U. S. Army, and also as Consultant in the Institute of Inter-American Army Affairs.

DR. W. C. DAVISON

First row, left to right: Baylin, G. J., Taylor, H. M.; Dick, M. *Second row:* Taylor, G.; Smith, D. T.; Stead, E. A., Jr.; Markee, J. E.; Alyea, E. P. *Third row:* Carter, B.; Forbus, W. D., Davison, W. E.; Hart, D.; Hohman, L. B.

SCHOOL OF NURSING

FLORENCE K. WILSON

MISS FLORENCE WILSON is the Dean of the School of Nursing. She acquired her B.A. degree from the University of Michigan in 1913 and her M.A. degree from Western Reserve University in 1928. She received further practice at the Vassar Training Camp for Nurses and, in 1920, graduated from the City Hospital School of Nursing in New York City.

Dean Wilson has been active in planning programs for graduate nurses in which the nurses would attend classes of the education department on East Campus and use Duke Hospital as a practice field.

For the women of the University undergraduate school who are interested in nurse's training, Dean Wilson has resumed the nurses' aide classes which are open to a maximum number of thirty women. Duties of the nurse's aides include attending patients and generally helping the nurses in their work. The program was started in 1942 during the war, but it was stopped in 1945 because there was no apparent need. Now at the request of the women the training program has been reopened.

First row, left to right: Jeffers, F.; Orvis, M.; Nahm, H.; Wilson, F.; Horton, T.; Nuckols, E.; Crawley, M.; Abbot, H. *Second row:* Solmonson, L.; Miller, M.; Gallaway, O.; Slaybaugh, W.; Adams, R.; Elliot, R.; Smith, D.; Dratz, D., Hunter, R.; Tener, M.; Heath, M.; Suit, J., Sherwood, M.; Fink, E.; Bachtekler, M.

Left to right: Hall, W.; Bird, H. C.; Wilbur, R. S.; Seely, W. J.

COLLEGE OF ENGINEERING

DEAN WILLIAM HOLLAND HALL of the College of Engineering, a native of North Carolina, came to Duke as assistant Professor of Engineering in 1915. He attended the United States Naval Academy and received his A.B. and M.A. at Duke. He did subsequent graduate work at the University of Michigan, where he received his B.C.E., and the University of Wisconsin, where he received his M.S. in Civil Engineering.

Walter James Seely, a native of Pennsylvania, is Chairman of the Department of Electrical Engineering. Having received his E.E. at the Polytechnic Institute of Brooklyn and his M.S. at the University of Pennsylvania, he joined the Duke faculty in 1925 as professor of electrical engineering and has held his present position since 1929. Before coming to Duke, he was an ensign in the United States Navy, working on the Special Board of Anti-Submarine Devices and also taught at the University of Pennsylvania.

Harold C. Bird is Chairman of the Department of Civil Engineering. A native of Connecticut, he attended Yale University, where he received his Ph.B. and B.S.C.E. Before coming to Duke in 1926, he taught at Yale University and Pennsylvania Military College. A well-known writer in his field, he has published a book on descriptive geometry and has been editor of and has contributed to several professional publications.

This year saw the completion of the new engineer's building which is twice as large as the four present buildings combined. Prior to this time engineers attended class on East Campus, but the new structure has a capacity for the increased enrollment of engineers in one building. It cost $750,000 and is furnished with the latest equipment.

The College of Engineering offers standard four-year courses in Civil, Electrical, and Mechanical Engineering, with an aeronautical option for mechanical engineers.

SCHOOL OF LAW

THIS year Dr. Harold Shepherd is the Dean of the School of Law. He was elected to this position in 1947 by the Board of Trustees. Dean Shepherd holds an A.B. degree, which he received at Stanford, and a J.D. degree. He has held positions at Stanford, the University of Chicago, Columbia, the University of Minnesota, the University of Washington, the University of Cincinnati, and has been a professor of Law at Duke since 1939.

Dean Shepherd has done outstanding work in the field of writing. He is the editor of a casebook on contracts used in his course at Duke, and he is the author of many articles which appear in leading legal periodicals. Much recognition has been given to him for his work in making a survey of the bar examination procedures and means whereby the work of the Law School and the authorities concerned with admission to practice might by better correlated.

The Duke University School of Law was established in 1924, with its history of legal instruction running back to the middle of the past century.

HAROLD SHEPHERD

First row, left to right: Bolich, W. B.; Lowndes, C. L., Bradway, J. S., Maggs, D. B., Latty, F. R.; Horack, H. C. *Second row:* Brainerd, C., Pemberton, J., Jr.; Kramer, R.; Bryson, E. C.; Shepherd, H.; Stansbury, D.

SCHOOL OF RELIGION

DR. HAROLD A. BOSLEY, Dean of the Divinity School, is a native of Nebraska and came to Duke in September, 1947. He attended Nebraska Wesleyan University and the University of Chicago, winning his B.A. in 1930, his B.D. in 1932, and his Ph.D. in 1933. Dr. Bosley was awarded the honorary degree of Doctor of Divinity by Nebraska Wesleyan University in 1942. He is the author of *The Quest for Religious Certainty* and other books, articles, and reviews.

The indenture signed by Mr. James B. Duke, which established the University, mentioned first among its objects the training of ministers of the Gospel.

The Divinity School was the first of the graduate professional schools to be organized. The primary purpose of the Divinity School is to provide training for individuals planning to enter the Christian ministry. Studies of a broad and thorough character directed toward such a training constitute the center of the curriculum of the Divinity School.

HAROLD A. BOSLEY

First row, left to right: Spence, H. E., Rowe, G. T., Bosley, H. A.; Cannon, J. *Second row:* Cushman, R. E.; Ehlhardt, G. B.; Smith, H. S.; Rudin, J. J., Stinespring, W. F.; Young, F. W.; Myers, H. E.; Clelland, J. T.; Clark, K. W.; Petry, R. C.

SCHOOL OF FORESTRY

AN academic-forestry curriculum, designed for students intent upon pursuing the study of forestry, particularly as a profession after graduation, was originated in Trinity College of Duke University in 1936.

Dean Korstian has served as Dean of the School of Forestry since its establishment in 1938. He received his B.S.F. and his M.F. at the University of Nebraska, and his M.A. at Southeastern Christian College. He received his Ph.D. at Yale. In addition to serving in the Forestry Service of the United States Department of Agriculture, Dean Korstian has written a series of authoritative works in the field of silviculture. Dr. Korstian is also in charge of the management of the 5,000 acre Duke Forest, which is used for research as well as recreation. The possession of such an area offers an unusual opportunity for the development of educational work in forestry.

Forestry is taught at Duke on a graduate level. Since the war, the emphasis which it has placed upon the importance of the preservation of our natural forests has led to an increased enrollment in the school.

CLARENCE F. KORSTIAN

First row, left to right: Harrar, E. S.; Beal, J. A.; Korstian, C. F.; Maughan, W. *Second row:* Wackerman, A. E.; Thomson, R. B.; Coile, T. S.; Schumacher, F. X.

GRADUATE SCHOOL

A STUDENT who has received the A.B. or B.S. degree from an institution of recognized standing may be admitted to take courses in the Graduate School of Arts and Sciences of Duke University, provided that his undergraduate record gives evidence of ability to undertake this study successfully.

Dr. Paul Magnus Gross was appointed Dean of the Graduate School in 1947. Before coming to Duke in 1919, he was an instructor at the College of the City of New York. In 1920, he was made head of the Divinity School, which position he held until he was appointed to his present office last year.

Dr. Gross holds degrees from the College of the City of New York and Columbia University and has also done graduate work at the University of Leipzig.

A member of many national scientific organizations, including the American Physics Society, the American Chemists' Society, and the National Research Council, Dr. Gross was co-author of *Elements of Physical Chemistry* and has contributed to many scientific publications.

Dr. Gross was honored as the outstanding scientist of the South when he was awarded the Harty Medal in 1945. He has served since 1921 as Director of Tobacco Research and during World War II as Director of War Research.

Paul M. Gross

SUMMER SCHOOL

DUKE University's Summer School has a somewhat smaller enrollment than during the regular year, but with a larger representation of graduate students. The work of the Summer Session is divided into units of three semester hours, each class meeting for eighty-five minutes daily, five days per week for a period of six weeks.

Both campuses, with their facilities, are offered to the student. Advanced work in education, psychology, sociology, and Spanish are offered on East Campus.

Work is offered with the needs in mind of candidates for A.M. and M.Ed. degrees, students wishing to accelerate, and those under the G. I. Bill of Rights.

Dean of the Summer School is Dr. Arthur M. Proctor. He holds an A.B. from Trinity College and A.M. and Ph.D. degrees from Columbia University.

Dr. Proctor came to Duke in 1923 as professor of Education. Before coming here, he taught in secondary schools in North Carolina and Georgia and served as Headmaster of Castle School on the Hudson. He is a member of several national education organizations, including the National Education Association, the Horace Mann League, and the American Association of University Professors.

A. M. Proctor

ALUMNI DEPARTMENT

Charles A. Dukes

CHARLES Aubrey Dukes is Director of the Alumni Department. While a student at Duke, he worked in this department and upon receiving his A.B. in 1929, he was appointed Assistant Director. Mr. Dukes held this position until 1944 when the Board of Trustees appointed him Director. In addition to his alumni activities, Mr. Dukes acts as adviser to several campus organizations.

The Alumni Department acts as a connecting link between the alumni and the University. It keeps a record of everyone who has attended Duke and mails to each college literature such as catalogues and pictorials. It helps sponsor all University entertainments and entertains visiting speakers.

In 1947, the department established the Duke University National Council whose purpose it is to institute a program to inform alumni and friends of the University of the needs of the institution and the conditions which produce these needs and to institute a program of annual donations by alumni and friends, which may be supplemented from time to time, as the occasion arises, by a specific campaign for special projects. This Duke Loyalty Fund has set a goal of $100,000 for this year.

Every month an *Alumni Register* is published by the department to inform alumni of events and activities of the school and subjects of interest concerning other alumni. Recently they have started a series of articles on the various phases of the different departments of the school. In addition to this, those not receiving the *Alumni Register* get a *News Bulletin*, a condensation of the monthly magazine, which is published quarterly.

Addresses and records of approximately 25,000 students who at one time attended Duke University are kept in the office.

The Alumni Department is also instrumental in assisting in such University events as class reunions, homecoming, Duke Day, and commencement, and they notify the alumni of these occasions. Annually an alumnae week-end is held during Spring Vacation for the past women students of the University.

Miss Anne Garrard and Mr. C. A. Dukes

BOOK TWO

CLASSES

SENIOR Class, Junior Class, Sophomore Class, Freshman Class, Nurses Student Government, Senior Nurses, Junior Nurses, Pre-Clinical Nurses, Nurses Student Life.

THE SENIOR CLASS

WE SEE THEM PASSING IN REVIEW
THE SENIOR CLASS OF OLD DUKE U.

NO one can experience the emotions of college graduation without realizing that it marks another important phase in the business of life. With the attainment of a diploma, the student steps away from the shelter of university life, narrows his circle of friends, closes the record of four memorable years, and prepares to face the future with a conscious maturity.

The class of 1948 will have many memories to stimulate mixed feelings when they are handed their diplomas this June. In retrospect, the graduating senior will recall hours that might well have been spent differently, mistakes that could have been avoided, and friendships that should have been more carefully cultivated. From an academic standpoint, however, this diploma will be an everlasting symbol of achievement and the feeling of regret or failure could never be a dominant emotion. They will have pride in the stamp of approval placed upon them by the school and satisfaction, too, in the lasting friendships they have made with faculty members and fellow graduates.

The Seniors entered college during the war years. Their first two years were carried on in the atmosphere of national anxiety, adjustment, and sacrifice that prevails in war-time. They were then privileged to experience, as a class, the thrill of victory and the resultant shift to a widened scope of social and scholastic privileges. Bound together by these shared experiences, this class of Seniors feel especially close and will long remember even minor details of their collegiate days.

Left to right: J. C. Brooks, *Secretary;* E. P. Bethune, *President;* S. Vining, *Vice President;* D. Dudenhoeffer, *Treasurer*

Left to right: D. Dunson, *Treasurer;* S. Dunn, *Vice President;* J. Armistead, *Secretary;* M. H. Divine, *President.*

The Seniors look with confidence on the students who remain to carry on the campus life. They regret leaving the cabin parties, the football games, the Sunday sings, the pin-up serenades, the proms, and the many other time-vested traditions. They are proud of their memberships in the several national honor societies of the University and they hold the highest esteem for the faculty members who have worked so conscientiously with them.

They face the future with the belief that they hold the standards of conduct, academic training, and patterns for constructive thinking that will enable them to undertake the next phase of life with courage.

ABELKOP, SHELDON
1709 Vista St.
Durham, N. C.

Accounting. Z B T

ADAMS, SUSAN PARISH
1649 Pelham Rd.
Atlanta, Ga.

Sociology. Δ Γ; Φ B K

Duke Players 2, 3, Hoof and Horn 2, Ivy, Dean's List.

AIKEN, URSULA
423 Dorset Ave.
Chevy Chase, Md.

General

Music Study Club 2, 3, 4, Glee Club 1, 3, 4, Choir 3, 4.

ALEXANDER, ROY L.
301 Hudson Ave.
Englewood, N. J.

Chemistry. Σ A E

Pre-Med. Society 3, 4, Pegram Chemistry Club 3, 4, Symphony Orchestra 4, Duke Ambassadors; Soccer 4, Dean's List.

ALEXANDER, W. C.
Durham, N. C.

Economics. Φ Δ Θ

ALLSOPP, GEORGE A.
215 S. 7th St.
Newark, N. J.

Business Adm. Σ A E

Bench and Bar 3; *Archive* 4; Transfer: V. P. I.

AMSBARY, SUSAN
3 Lynmar
Asheville, N. C.

Physical Education
Δ Φ P A 2, 3, 4

W.A.A. Board 2, 3, 4, President 4, Music Study Club 2, 3, 4, Hoof and Horn 3, 4, *Duke 'n' Duchess* 1, Glee Club 1, 2, 3, 4, Choir 1, 2, 3, 4, F.A.C. 4.

ANDERSON, JOHN R.
1327 Putnam Ave.
Plainfield, N. J.

Business Adm.
Φ K Ψ

Glee Club 1, 2, 3, 4, President 4, Choir 1, 2, 3, 4.

ANDERSON, L. P., JR.
Donelson, Tenn.

General-Economics

Glee Club 3; Choir 3, 4, Band 2; F.A.C. 2; Transfer: Clemson College.

ANDERSON, MARCIA
2426 Densmore Dr.
Toledo, Ohio

Chemistry. K A Θ

CHANTICLEER 1, 3; F.A.C. 2, W.S.G.A. Treas. 4; COGS, Marshal 3; Student Coördinate Board 4; Dean's List.

ANDREWS, WILLIAM F.
455 Summer St.
Lynn, Mass.

Economics. Σ Φ E

S."Y"C.; Pan-Hel. Council 3; Dean's List.

ANGEVINE, JOAN A.
9 Superior St.
Rochester, N. Y.

English. X Δ Φ

Duke Players 1, 2, 3, 4, Hoof and Horn 3, 4; CHANTICLEER 3; *Chronicle* 1, 2; *Archive* 2, 3, 4, Editor 4, Dean's List.

ARMISTEAD, MARY J.
3230 Avenham Ave.
Roanoke, Va.

Economics. A Δ Π

Duke Players 1, 2, 3, 4, Hoof and Horn 2, 3; *Chronicle* 1; F.A.C. 4, Treas. Junior Class; Sec. Senior Class.

ARMSTRONG, E. D., JR.
112 College Ave.
Beckley, W. Va.

Business Adm. Σ X

Dean's List.

ARNEST, R. T., JR.
Oldhams, Va.

Psychology
Σ Φ E; M Σ

Band 2; Symphony Orchestra 1; Dean's List.

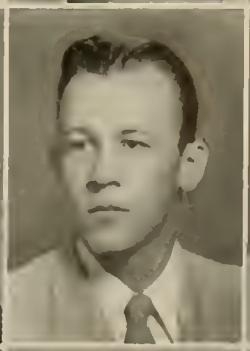
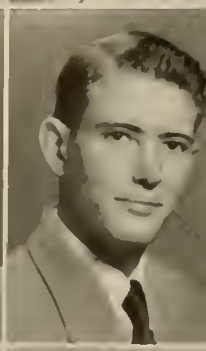

ASHBY, WILLIAM C.
167 Cherry St.
Mt. Airy, N. C.

Pre-Med.

ASHCRAFT, MARY L.
1845 Overlook Terr.
Louisville, Ky.

Economics

Glee Club 1, 2, 3, 4; Choir 1, 2, 3, 4; F.A.C. 4.

ASHLEY, ELIZABETH
Vanceboro, N. C.

English. Φ M

Y.W.C.A. Cabinet 3; *Chronicle* 2, *Archive* 2, 4, Transfer: Greensboro College.

AUSTIN, EDWARD
20 Jouett St.
Portsmouth, Va.

Education. K A

Football 1, 3, 4, Track 4, Dean's List.

BAER, HARRY ROBERT
63 Overhill Rd.
Youngstown, Ohio

Business Adm. A T Ω

BAGLEY, SALATHA L.
216 S. Albany Ave.
Tampa, Fla.

Sociology
A X Ω; X Δ Φ

Chronicle 1, 2, S."Y"C.; Dean's List.

BAGWELL, ELWOOD W.
106 W. Lynch St.
Durham, N. C.

Economics

Transfer.

BAIRD, ANN LOGAN
2920 Wycliffe Ave.
Roanoke, Va.

Zoölogy. K Δ

CHANTICLEER 1; *Archive* 2, 3.

BAIRD, WASSON
941 30th St.
Des Moines, Iowa

Business Adm.
Φ K Ψ

F.A.C. 3; Dean's List.

BALDWIN, IVY E.
Cushing Rd., R.F.D. 1
Plainfield, N. J.

Sociology. Φ M

Music Study Club 3, 4, Y.W.C.A. Cabinet 1, 4; F."Y"C.; S."Y"C.; Dean's List.

BALDWIN, JOHN R.
420 North
Kenilworth Ave.
Oak Park, Ill.

General
Φ Δ Θ; O Δ K; B Ω Σ

Pub. Board 4, *Chronicle* 1, 2, 3, 4, Editor 2, 4; F."Y"C.; F.A.C.; Treas. Freshman Class; President Omicron Delta Kappa.

BALDWIN, KENNETH R.
Whiteville, N. C.

Pre-Med. Σ N

Pre-Med. Society 4; *Chronicle* 1, 2; *Duke 'n' Duchess* 3; Dean's List.

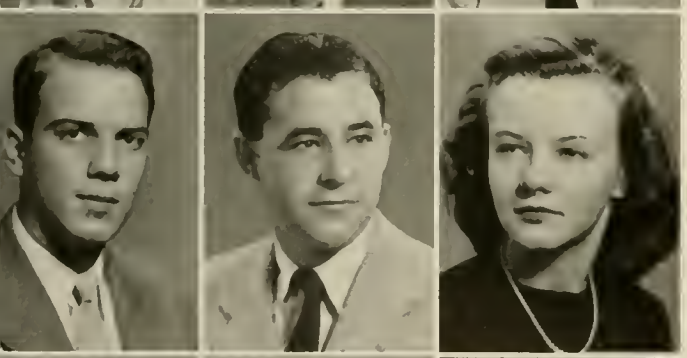

BALL, JAMES H., JR.
1415 Patterson Ave.
Winston-Salem, N. C.

Business Adm. K A

Dean's List.

BARADEL, ROBERT J.
150 74th St.
Brooklyn, N. Y.

Political Science. K Σ

I.F.C. 4; F.A.C. 3, 4, President 4; President Kappa Sigma 4.

BARKER, PATRICIA A.
436 Franklin Ave.
Wilkinsburg, Pa.

English. Φ M

Duke Players 1; Hoof and Horn 1, 3, 4; CHANTICLEER 3; Glee Club 1, 2, 3, 4; Choir 1, 2, 3, 4.

BARNES, DAVID A.
508-9th Ave., S.W.
Rochester, Minn.

Pre-Med. Σ X

BARRETT, WALTER E.
526 Trinity Pl.
Westfield, N. J.

Economics. K Σ

M.S.G.A. 3; F.A.C. 3; Track 1, 2, Varsity "D" Club.

BARRON, ARCHIE I.
Route 2
Manning, S. C.

Business Adm.

Transfer: U.S.C.

BARTEL, FRANK O.
610 Rutledge St.
Spartanburg, S. C.

Pre-Med.

BAUGH, GEORGE H.
609 Sunnyside Ave.
Charlotte, N. C.

General

BEANE, CAROLYN P.
1833 Houstonia Ave.
Royal Oak, Mich.

Sociology. K A Θ

Hoof and Horn 2, 3, 4; CHANTICLEER 3; F."Y"C.; Pan-Hel. Council 4; COGS, Dean's List.

Bechtel, John C.
777 Main St.
Collegeville, Pa.

Economics

Glee Club 2, 3, 4, Choir 2, 3, 4, Dean's List.

Bechtold, George W.
7010 Formosa
Pittsburgh, Pa.

Engineering. Φ Δ Θ
Π M E; Δ E Σ

Engineers' Club, A.I.E.E.; Dean's List.

Bell, Sally
54 Brewster Rd.
Scarsdale, N. Y.

Sociology. Π B Φ

W.S.G.A. 2; Sandals 2, Pan-Hel. Council 3; Pegasus.

Bellingrath, Jean
Rabun Gap, Ga.

Education. Π M E

Dean's List.

Bennett, William C.
Rt. 2, Box 58
Greensboro, N. C.

Electrical Engineering
Π M E; Δ E Σ

Glee Club 2, 3, 4, Choir 2, 3, 4; F.A.C. 4; Engineers Club; A.I.E.E. Chairman 4; Transfer: Guiford College; Dean's List.

Berkley, Eugene B.
1249 Stratford Rd.
Kansas City, Mo.

Business Adm.

F."Y"C.; S."Y"C.; Dean's List.

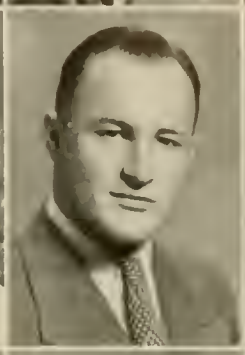

Bernard, D. M., Jr.
6404 Meadow Lane
Chevy Chase, Md.

Mech. Engineering
B Θ Π

A.S.M.E.; Intramural Tennis, Softball.

Bethune, Everett P.
Arlington, Va.

History. K Σ

Men's Athletic Council 1, 2, 3, 4; I.F.C. 2; Football 1, 2, Senior Class President; Varsity "D" Club; Dean's List.

Bice, Doris Jean
328 Fla. Ave.
Haines City, Fla.

Political Science

Duke Players 2, 3, 4; F."Y"C.

Bird, Frances Marie
1209 Virginia Ave.
Durham, N. C.

General. Z T A

Chanticleer 1, 2, 4; S."Y"C.

Blackard, E. Warren
1151 Holston Ave.
Bristol, Tenn.

Spanish
A Φ; Σ Δ Π

Duke Players 4; Nercidian Club 4; Hoof and Horn Club 4; Chanticleer 1; S."Y"C.; F.A.C. 4; Dean's List.

Blackard, Embree H.
1100 Queens
Charlotte, N. C.

Pre-Med. Σ X

Pre-Med. Society 2, 3, 4; Choir 2, 3; F.A.C. 4.

Bliss, Anne
902 Magnolia
Dothan, Ala.

Chemistry. Φ M

Pegram Chemistry Club; J."Y"C.; COGS; Dean's List.

Bluhm, Frances
306 Irving Pl.
Greensboro, N. C.

Mathematics. Δ Υ
Φ B K; Π M E

Music Study Club 2, 3, 4; Chanticleer 1; Ivy; Dean's List.

Bolick, B. Raenelle
Conover, N. C.

Education. A Φ

Music Study Club 3, 4; Chanticleer 3, 4; Dean's List.

Bomar, Thomas C.
623 Duke St.
Georgetown, S. C.

Economics. Σ X

Chanticleer 4; Transfer: Emory University.

Boone, J. A.
Boone, N. C.

Business Adm.

Booth, Joseph K.
1122 20th St.
Columbus, Ga.

Economics. K Σ

Borden, Anna M.
Nashoba Rd.
Concord, Mass.

Economics
K Δ; T Ψ Ω

Nereidian Club 3, 4; Duke Players 3, 4.

Bostrom, Everett
1052 Garth Ave.
St. Louis, Mo.

Psychology. M Σ

Boswell, George T.
765 Cascade Ave.
Atlanta, Ga.

Mech. Engineering
Δ T Δ

I.F.C. 3; Engineers' Club; A.S.M.E.; President Delta Tau Delta.

Boyd, Emily Earle
1507 Acadia St.
Durham, N. C.

English
Z T A; Φ K Δ

Music Study Club 2, 3, 4, President 4; W.S.G.A. 3; F."Y"C.; Sandals; F.A.C. 2, 3; Madrigal Singers 1, 2, 3, 4; Marshal; Dean's List.

Boyle, John Robert
20-3rd Place
So. Garden City,
L. I., N. Y.

Electrical Engineering
Φ Δ Θ; Π M E

F."Y"C.; Wrestling; A.I.E.E. 1; Intramural Football; Softball; Handball.

Brandt, Chester
101 Clark St.
Brooklyn, N. Y.

Pre-Legal. Z B T

LaCrosse 1.

Brazil, Dan
519 Mantooth
Lufkin, Texas

General

Brink, J. D'Arlene
742 Berkshire
Grosse Pointe, Mich.

Spanish. K A Θ

W.A.A. Board 3; Mgr. Speed Club; Social Standards 3, 4, Nereidian 3 4; *Chronicle* 2; Pan-Hel. Council 3.

Britt, Clyde Lee
819 E. 5th St.
Lumberton, N. C.

Zoölogy

Brock, Jack W.
Red Springs, N. C.

Business Adm.

Dean's List.

Brogan, Betty Jean
285 Merriweather Rd.
Grosse Pointe Farms,
Mich.

General

Hoof and Horn 2, 3; Chanticleer 1; W.S.G.A. 4, S."Y"C.; F.A.C. 3; Student Coördinate Board 3; J."Y"C.

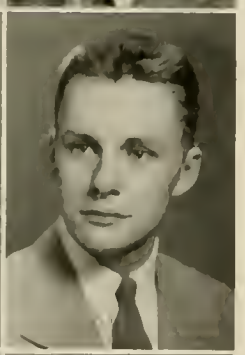

Brooks, Jack Martin
Holland Apt. B6
Newport News, Va.

Business Adm. A X A

Band 1, 2; Symphony Orchestra 3; Engineers Club; A.I.E.E. Commodore's Club 1, 2, 3.

Brooks, John Coffee
810 N. 7th St.
Ft. Pierce, Fla.

Economics. A X A

Chronicle 1, M.S.G.A. 3; F."Y"C. 1; I.F.C. 3; Senior Class Secretary.

Brookshire, Samuel
Taylorsville, N. C.

Civil Engineering

Brown, Allan M.
1136 Hyde Park Blvd.
Chicago, Ill.

Business Adm.
Θ A Φ

Duke Players 1, 2, 3, Bus. Mgr. 2, Hoof and Horn 1, 2, 3, 4, *Chronicle* 1.

Brown, Joshua R. C.
1920 Arbor St.
Durham, N. C.

Zoölogy

Chronicle 1.

Browning, James R.
207 North Connor
Wilson, N. C.

Pre-Med. A X A

Pre-Med. Society 4, Dean's List.

Brown, Mary L.
14 Orange St.
Asheville, N. C.

General

Bruce, Katherine J.
515 North Fourth
Palatka, Fla.

Chemistry. Z T A

Y.W.C.A. Cabinet 2, 3, White Duchy, Meridian 4, F."Y"C.; S."Y"C. Pres., Pan-Hel. 3, 4, President 4.

Bryan, William J.
14 Constitution Dr.
Boston, Pa.

Economics
Σ A E; K X

Polity Club, Hoof and Horn 2, 3, 4, *Archive* 2, 3, 4, Bus. Mgr. 4, F.A.C. 3, 4, Treasurer Junior Class Transfer. Georgia Tech.

Bryson, Lillian M.
Bryson City, N. C.

Sociology

F.A.C. 4.

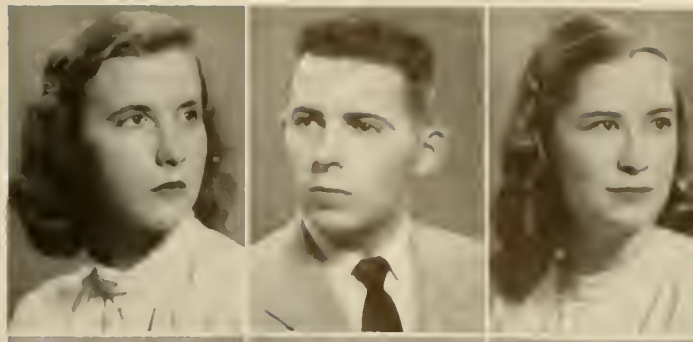

Bullock, Iuta Jane
1003 First Ave.
Durham, N. C.

English

Town Girls' Club Treas.

Bunn, Agnes Sidney
Spring Hope, N. C.

Sociology. Z T A

S."Y"C.; Transfer: East Carolina Teachers College, Greenville, N. C.

Bunn, Carolyn C.
1560 N. Euclid
Dayton, Ohio

Zoölogy
Δ Δ Δ; Φ K Δ

Y.W.C.A. Cabinet 2, White Duchy; W.S.G.A. 1, 3; Sandals; COGS; Sec. Sophomore Class; Student Coördinate Board 4, Chairman 4, Chief Marshal, Dean's List.

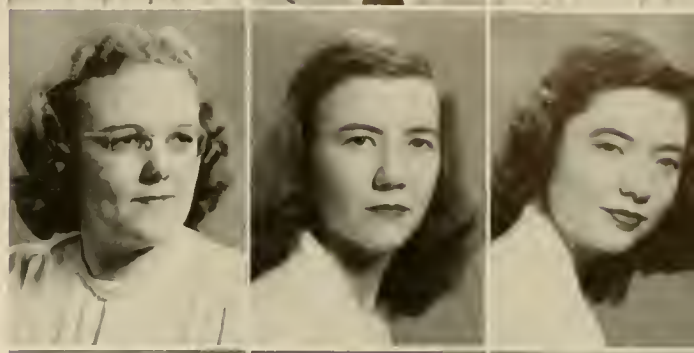

Burch, Walter G., Jr.
Moulton, Ala.

Chemistry

Glee Club 2; Band 2.

Burke, Richard A.
1815 Sterling Rd.
Charlotte, N. C.

Business Adm.

Transfer: N. C. State Col.

Burkhalter, Archie
611 South Center St.
Pasadena, Tex.

Chemistry

Band 2; Pegram Chemistry Club; Commodores Club.

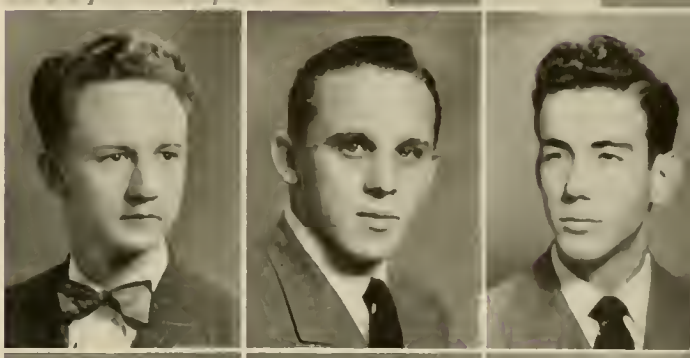

Burson, Roger Tex
1216 Seminole Ave.
Albany, Ga.

History. Θ A Φ

Duke Players 2, 3, 4, Pres. 4; Hoof and Horn 3, 4; Transfer: Emory U.

Cahn, Helene
Bishopville, S. C.

Sociology. A E Φ

Music Study Club 4; Glee Club 4; Choir 4; Dean's List.

Caleo, Leon Joseph
410 Clay Ave.
Norfolk, Va.

Business Adm. A T Ω

Dean's List.

Callahan, Daniel J.
211 Elm
West Concord, Mass.

Pre-Legal

Bench and Bar 4, Football 1, 2.

Cameron, Eliz. B.
1924 Erwin Road
Durham, N. C.

Business Adm.

Cammack, A. B., Jr.
Box 99
Burlington, N. C.

Psychology. Π K Φ

F."Y"C.; Glee Club 1, 2; Choir 1, 2; F.A.C. 2, Secretary Freshman Class, Dean's List.

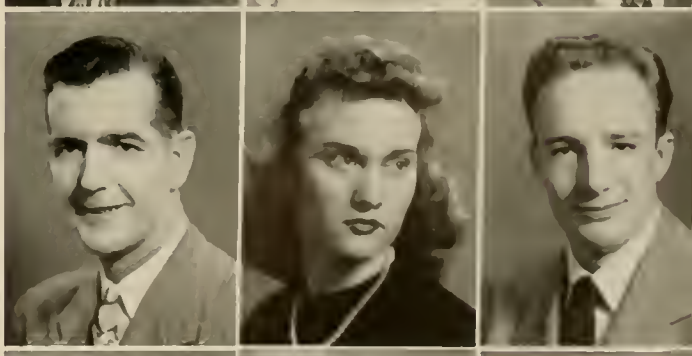

Campbell, Craig C.
Route 1
University, N. C.

Forestry

Glee Club 4;

Cannon, James E.
1290 Edgewood Ave.
Jacksonville, Fla.

Mech. Engineering

Engineers' Club; A.S.M.E.

Carman, Carolyn B.
87-21 164th St.
Jamaica, N. Y.

Political Science

S."Y"C.

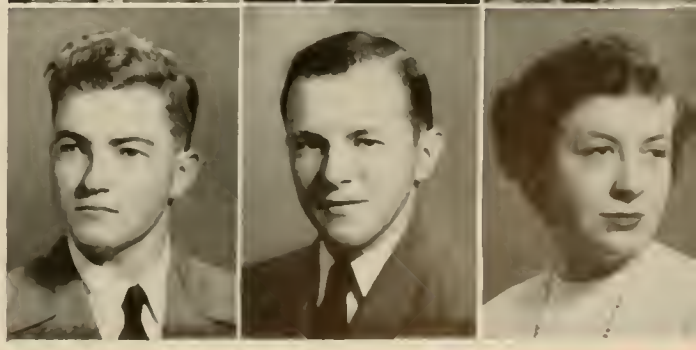

Carr, James Giles
3418 2nd Ave. So.
St. Petersburg, Fla.

Psychology. Φ K Ψ

Duke 'n' Duchess 3, 4; Band 3; Duke Ambassadors 3, 4, Transfer: St. Petersburg Jr. College.

Carrera, Carl H.
703 Forest Ave.
Tampa, Fla.

Pre-Med. Φ K Σ

Archive 3, 4.

Carter Hal Dunson
341 Madeira Ave.
Coral Gables, Fla.

Electrical Engineering
Σ X; Φ M E

Engineers Club; A.I.E.E.; Basketball 1, 2.

Carter, Margaret J.
540 N. Union
Fostoria, Ohio

Economics
K K Γ; Φ B K; X Δ Φ
Φ K Δ

Pub. Board 4; Hoof and Horn 3, 4; Chanticleer 1, 2, Asst. Ed. 3; *Chronicle* Co-ed Bus. Mgr. 4; Student Forum; Ivy; Sandals; Glee Club 1, 2, 3, 4; Pres. 4; Triple Trio 2, 3, 4; Choir 1, 2, 3, 4, Dean's List.

Carter, Russell L.
R. F. D. 1
Elmwood, Conn.

Psychology

Pre-Med. 2, 3.

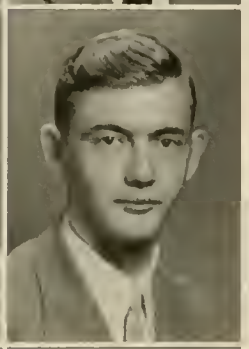

Carter, S. H., Jr.
165 State St.
Ellsworth, Me.

Economics

Carter, Thomas B.
48 Birchbrook Rd.
Bronxville, N. Y.

English. Φ Δ Θ

Casey, Timothy M.
12 Blake
Concord, N. H.

Pre-Legal

Chronicle 1; M.S.G.A.

Cassels, Kitty
Ellenton, S. C.
Sociology. H B Φ

Duke Players 2; Chanticleer 2, 3, 4, Co-ed Bus. Mgr. 4; *Chronicle* 1; S."Y"C.; Glee Club 3; F.A.C. 4.

Caswell, Gene
914 N. Eola Dr.
Orlando, Fla.

Education. K K Γ

Chanticleer 1, 2, 3; *Chronicle* 1, 2; *Archive* 1; *Duke 'n' Duchess* 1.

Caveness, Doris M.
1005 Courtland,
Greensboro, N. C.

Economics

Duke Players 3; Chanticleer 3, 4; *Duke 'n' Duchess* 3; S."Y"C.; J."Y"C.

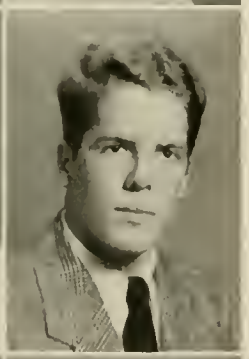

Cech, Bradford H.
Edmondson Ave. and
Academy Rd.
Catonsville 28, Md.

Civil Engineering
B Θ Π

Engineers' Club; A.S.C.E.; Lacrosse 3.

Chadwick, D. N., Jr.
412 So. 3rd St.
Wilmington, N. C.

Business Adm.

Dean's List.

Chambers, Jim Alsa
Homerville, Ga.

Economics. Σ Φ E

I.F.C. 2; Dean's List.

Chears, Wm. C., Jr.
439 Louise Ave.
Charlotte, N. C.

Pre-Med
H K A; Φ H Σ

Dean's List.

Chesick, Guy S.
2209 Cumberland Ave.
Charlotte, N. C.

Economics. Δ Υ

Pre-Med. Society 2, 3; Glee Club 3; Choir 2; Duke Ambassadors 3, 4, Transfer: Union College.

Chesnutt, N. B., Jr.
106 Madison St.
Whiteville, N. C.

General

Christian, J. W., Jr.
122 W. Trinity Ave.
Durham, N. C.

Political Science. K Σ

Y.M.C.A. Cabinet 2, 3, 4; Symphony Orchestra 2, 3; F.A.C. 3, 4.

Christopher, B. B.
Whitestone, Va.

Pre-Legal

Φ B K; Φ H Σ; T Ψ Ω
Bench and Bar 3, 4, F.A.C. 3, Dean's List.

Clardy, Eleanor W.
1126 East End Ave.
Pittsburgh, Pa.

General. Σ K

Duke Players 1, 2; W.A.A. Board 1, 2, 3, 4, Chanticleer 4, S."Y"C.; Choir 1, Dean's List.

Clark, William C.
412 Pierre Mont Rd.
Shreveport, La.

Law. Σ N; Φ Δ Φ

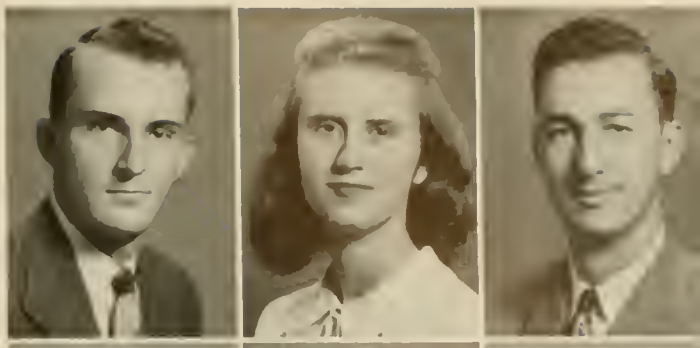

Cleaver, C. M., Jr.
527 Kenilworth Rd.
Merion, Pa.

Botany

Clements, R. R.
2824 Crest Ave.
Cheverly, Md.

Business Adm.
Φ K Ψ

Chanticleer 1, 2, 3; F."Y"C.

Cobb, George E.
54 Hull Ave.
Freehold, N. J.

Business Adm. Π K Φ

I.F.C. 4; F.A.C. 2.

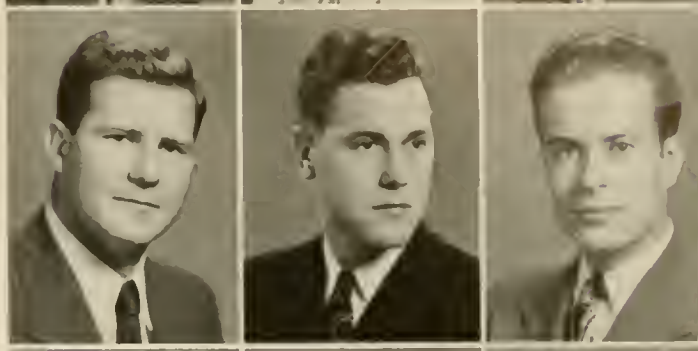

Cobb, Mary V.
221 North Main
Statesboro, Ga.

Religion. Π M E

F."Y"C; Dean's List.

Cochran, True D.
Old Barn Rd.
Fairfield, Conn.

Music

Music Study Club 2, 3, 4; Duke Players 2, 3, 4; *Duke 'n' Duchess* 2; Chanticleer 1, 2.

Coggeshall, B. E., Jr.
Darlington, S. C.

Pre-Med. Π K A

Dean's List.

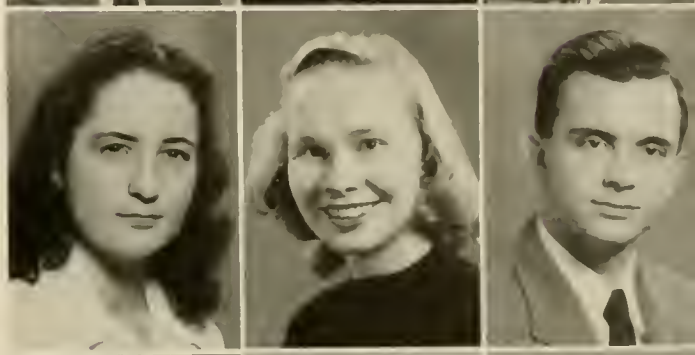

Coldwell, Marjorie
434 Rochester St.
Fall River, Mass.

Psychology
K A Θ; Φ B K

Hoof and Horn 2, 3, 4, Ivy, Modern Dance Club 1, 2, 3, 4, Student Co-ordinate Board 2; Dean's List.

Colvin, Margaret T.
122 Elm Park Blvd.
Pleasant Ridge, Mich.

Sociology. K K Γ

Social Standards 3, 4, *Archive* 1, 2, 3, 4, Co-ed Business Manager 4.

Corley, C. B., Jr.
1106 Ninth,
Durham, N. C.

Electrical Engineering
Π M E

A.I.E.E.; Vice President Senior Engineering Class.

Cormack, C. M., Jr.
6B Ridge Rd.
Greenbelt, Md.

Chemistry. Φ K Σ

Glee Club 2, 3, 4, Choir 2, 3, 4; Dean's List.

Coward, Wilson N.
753 Penn. Ave.
Winter Park, Fla.

Economics. K A

Craniotis, George
Puerto Cortes,
Honduras, C. A.

Civil Engineering
Δ Σ Φ

Chanticleer 3, *Chronicle* 2, A.S.C.E.

Cromer, Mary A.
244 Halcyon Ave.
Winston-Salem, N. C.

Zoölogy. K Δ

Glee Club 3, 4; Choir 3; Transfer: Randolph Macon.

Crosson, James J.
19 Senior St.
New Brunswick, N. J.

B Θ Π

Culbreth, Betty J.
1009 West Peace St.
Raleigh, N. C.

Economics. K A Θ

W.A.A. Board 1, 2; *Chronicle* 1; Sandals; Glee Club 1, 2, 3, 4, Choir 1, 2, 3, 4, COGS; Secretary Junior Class.

Dalton, Craig Gates
Hillcrest Hotel,
Toledo, Ohio

Economics. Λ X A

Chronicle 2; F."Y"C.; F.A.C. 2.

Damren, Jerome H.
52 East
Claremont, N. H.

Education. Σ X

Varsity "D" Club; Baseball 1, 2, 3, 4; Dean's List.

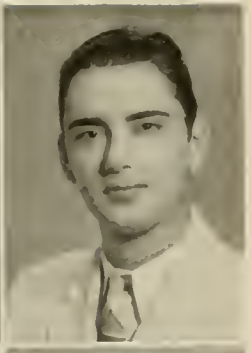

David, Richard C.
Vanceboro, N. C.

Special

Daniel, William W.
409 Oak St.
Eastman, Ga.

Law. Φ Δ Θ

Day, Helen
P. O. Box 1068
Pensacola, Fla.

Spanish

Social Standards 4; F.A.C. 4, Dean's List.

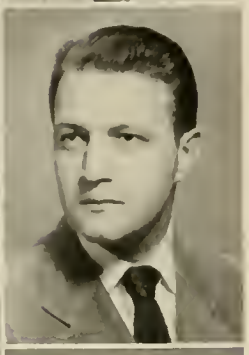

DeFilippo, Joseph M.
30 Tremont Ave.
Bridgeport, Conn.

Pre-Med.

Dennerline, Fred, Jr.
5956 Central
Indianapolis, Ind.

Chemistry. B Θ Π

F.A.C. 2; Dean's List.

Deyton, Edith W.
2625 St. Mary's St.
Raleigh, N. C.

English. K Δ

Duke Players 3, 4.

Dickerson, Ned
3201 Croydon Rd.
Avondale, Canton,
Ohio

Law

F.A.C. 2.

Dillard, Wm. E., Jr.
1609 Wynnton Rd.
Columbus, Ga.

Economics. Σ A E

Divine, Mary Hills
Kingsport, Tenn.

Chemistry

K A Θ; Φ K Δ; X Δ Φ

White Duchy; Hoof and Horn 1, 2, 3, 4; Chanticleer 3; W.S.G.A. 3; Ivy 2; Sandals; Glee Club 1, 2, 3, 4; Choir 1, 2, 3, 4; Pres. Senior Class; Handbook 1, 2, 3; Dean's List.

Doig, Calvin DeWitt
Lake Drive West
Packanack Lake, N. J.

Economics. B Θ Π

Football 1.

Dorsey, William R.
400 McClellan Drive
Pittsburgh, Pa.

Economics. Φ Δ Θ

Chanticleer 3, I.F.C. 3, F.A.C. 3, Pres. Phi Delta Theta 3.

Douglas, Richard S.
524 Dorian Place
Westfield, N. J.

Pre-Legal. Φ Θ Σ

Bench and Bar 4, I.F.C. 4, Glee Club 1, 2; Choir 1, 2; F.A.C. 2.

Doyle, William J.
13th Lake Lodge
North River, N. Y.

Mech. Engineering

Φ K; Π M E; Π T Σ

Engineers' Club; A.S.M.E.

Drewry, Wm. S., Jr.
57 Locke Lane No. 3
Richmond, Va.

Economics. Λ X A

I.F.C. 3, 4, F.A.C. 2, 3; Pres. Lambda Chi Alpha 4.

Drift, Mary Jane
1142 Reeder Cir.,
N. E.
Atlanta, Ga.

Business Adm. K K Γ

Duke, Jane
902 S. Willow Ave.
Tampa, Fla.

Sociology. A Δ Π

Duncan, Joseph M.
94 Starnes Ave.
Asheville, N. C.

Electrical Engineering
Φ Δ Θ

Y.M.C.A. Cabinet 3; I.F.C. 4; Engineers' Club. A.I.E.E.; Pres. Phi Delta Theta 4, Transfer Biltmore College.

Duncan, Mary Anne
1116 Dickerson Ave.
Greenville, N. C.

Fine Arts. Π Β Φ

Hoof and Horn 3, 4; *Archive* 2, Pegasus 1, 2, 3, 4.

Dunn, Sara Frances
2419 E. 24th St.
Tulsa, Okla

English. Π Β Φ

Duke Players 1, 2, 3, 4, *Chronicle* 1, 2, Vice Pres. Senior Class.

Dunphy, James M.
1513 State
Lawrenceville, Ill.

Business Adm.
Φ Κ Ψ

Transfer: Mississippi Col.

Dunson, Dorothy L.
Box 73
Summerville, Ga.

Fine Arts. Ζ Τ Α

Duke Players 1, 2, 3; Y.W.C.A. Cabinet 3; *Chronicle* 1; S."Y"C.; J. "Y"C.; F.A.C. 4, Treas. Senior Class; Pegasus 1, 2, 3; Dean's List.

Eager, Laura L.
"Crestwood,"
Valdosta, Ga.

Psychology
Π Μ Ε; Μ Σ

Dean's List.

Farly, Albert T.
208 Summers St.
Weleh, W. Va.

Pre-Med

Y.M.C.A. Cabinet 2; Pre-Med. Society 2; F.A.C. 2.

Edwards, John S.
2304 Reynolds
Savannah, Ga.

Business Adm.
Φ Κ Ψ

Chronicle 3; Soccer; Lacrosse; Dean's List.

Eelman, Marilyn
297 Seventeenth Ave.
Paterson, N. J.

Sociology. Ζ Τ Α

Duke Players 2; Y.W.C.A. Cabinet 4, Chanticleer 2, 3, 4, S."Y"C.; J."Y"C.; Pres. Zeta Tau Alpha 4; Transfer.

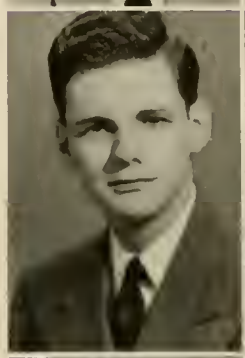

Elderkin, Walter R.
9 Euclid Place
Montclair, N. J.

Business Adm. Λ Χ Α

Chanticleer 1, 2, 3; *Chronicle* 1; F."Y"C.; I.F.C. 3, Glee Club 1, 2, 3, 4, Choir 1, 2, 3, 4; F.A.C. 2, 3, 4.

Eldredge, Robert B.
86 So. Main
Waterbury, Vermont

Business Adm. Σ Χ

President Sigma Chi 4.

Evans, Clara D.
93 Jubilee St.
New Britain, Conn.

Zoölogy

Music Study Club 2, 3; Pre-Med. Society 3; F.A.C. 4; Dean's List.

Farrell, Jack E.
3763 Valley Road
Jacksonville, Fla.

Business Adm. Σ Χ

Fels, Fred Edward
17 Taft Ave.
San Juan, Puerto Rico

General. Φ Κ Σ

Ferguson, Jean C.
Saugerties Rd.
Kingston, N. Y.

Liberal Arts

Glee Club 3; Choir 3, 4.

Ferris, Fred I. E.
14 Cohawney Rd.
Scarsdale, N. Y.

Psychology. Φ Θ Σ

I.F.C. 3, 4, F.A.C. 2, 3; President Phi Theta Sigma 3.

Fieldson, Jack W.
133 Amelia
McKees Rocks, Pa.

Economics
Β Θ Π; Θ Α Φ; Β Ω Σ

Hoof and Horn 1, 2, 3, 4, President 4, Glee Club 1, 2, 3; Band 1, 2, 3; Choir 1, 2, 3; Baseball 1; Duke Ambassadors 4; Intramural Softball 2, 3, 4; Volleyball 3, 4; Dean's List.

Finkelstein, Shirley
120 Forest Hills Dr.
Wilmington, N. C.

Sociology. Α Ε Φ

Music Study Club 3, 4, Nereidian 2, 3, 4; Chanticleer 2; F."Y"C.; Pan-Hel. Council 3; President Alpha Epsilon Phi 4, Dean's List.

Fleming, William B.
Box 190
Ravenswood, W. Va.

Business Adm.

Bench and Bar 2; Freshman Basketball; Band 1.

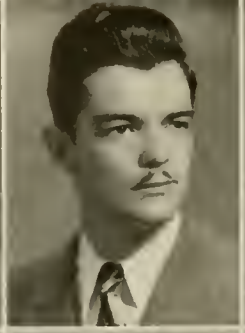

Fletcher, W. H., Jr.
1514-4th Ave. E.
Bradenton, Fla.

Pre-Legal. Α Τ Ω

Y.M.C.A. Cabinet 1; Symphony Orchestra 1; Dean's List.

Flowers, Alec P.
110 North Ave.
Wilson, N. C.

Psychology. Φ Θ Σ

Dean's List.

Fonville, Bryce M.
307 N. Driver Ave.
Durham, N. C.

Mech. Engineering
Η Τ Σ

Engineers' Club; A.S.M.E. Dean's List.

Forbes, Donald B.
1325 Avery St.
Parkersburg, W. Va.

Pre-Med. Φ Δ Θ

Pre-Med. Society 2, 3, 4; President 3, 4.

Forehand, Peggy
614 Second
Albany, Ga.

Business Adm.
Α Δ Π; Θ Α Φ

Nereidian Club 2, 3, 4; Hoof and Horn 2, 3, 4; Modern Dance Club 2, 3, 4; President Alpha Delta Pi 4.

Foster, Jack
35H Laurelwood Dr.
Mountain Lakes, N. J.

General. Φ Δ Θ

Y.M.C.A. Cabinet 1; Chanticleer 3; *Chronicle* 1, 2, 3, 4.

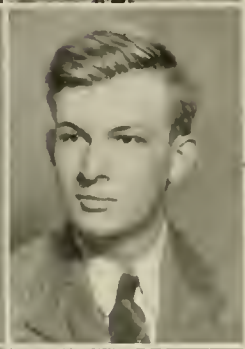

Foster, William P.
96 Central St.
Andover, Mass.

Mech. Engineering

Fountaine, Jean
4048 Stone Canyon
Avenue
Sherman Oaks, Calif.

English. Δ Γ

Chanticleer 4.

Fountaine, Joan
4048 Stone Canyon
Avenue
Sherman Oaks, Calif.

English. Δ Γ

W.S.G.A. 2; Chanticleer 4.

Fox, Marian Clinch
2620 Manatee Ave.
Bradenton, Fla.

English. Δ Δ Δ

Archive 3, 4; *Duke 'n' Duchess* 3, 4; Pan-Hel. Council 4; Dean's List.

Frederick, C. J.
2323 13th Ave. No.
Seattle, Wash.

Pre-Legal. Φ Δ Θ

Bench and Bar 3, 4; *Archive* 3, 4; F.A.C. 4; Dean's List.

Frenzel, Charles H.
1314 Ninth Ave.
Neptune, N. J.

Pre-Dental

Baseball 1, 2, 3; Dean's List.

Frey, Marjorie Anne
2652 Barrington Dr.
Toledo, Ohio

Education
Κ Κ Γ; Φ Κ Δ
Δ Φ Ρ Α

W.A.A. Board 3; White Duchy; Student Coördinate Board 3; Chanticleer 1; W.S.G.A.; President 4; Sandals; F.A.C. 3; Dean's List.

Galloway, Ray M.
13-C Oleander Court
Apts.
Wilmington, N. C.

Economics. Σ Ν

Gamble, Bryant O.
33 Cedar Ave.
Rockville Centre,
N. Y.

Mathematics

Σ Χ; Φ Η Σ; Β Ω Σ

F."Y"C.; Glee Club 1, 2, Band 1, Choir 1, 2, 3; Dean's List.

Garcia, Guillermo
746 S.W. 2nd St.
Miami, Fla.

Pre-Med. Α Χ Α

Baseball 1, 2.

Garriss, William P.
Morven Road,
Wadesboro, N. C.

Business Adm.

Gatling, James F.
734 Graydon Ave.
Norfolk, Va.

Business Adm.
Π K Φ; B Ω Σ

Y.M.C.A. Cabinet 1, 2, 3, President 3, F."Y"C.; S."Y."C. President.

Gautier, E. H., Jr.
P. O. Box 5
Pascagoula, Miss.

Electrical Engineering
Σ X; Δ E Σ; O Δ K; Π M E; T B Π

Pres. Tau Beta Pi 4, Order of St. Pat., Band 2, F.A.C. 4, A.I.E.E., Engineers' Club; *DukEngineer*, Editor 4, Transfer: Miss. College; Dean's List.

Gibbs, Clayton Leon
Route 4, Box 3
Reidsville, N. C.

Electrical Engineering

DukEngineer 3, A.I.E.E.; Transfer: Elon College.

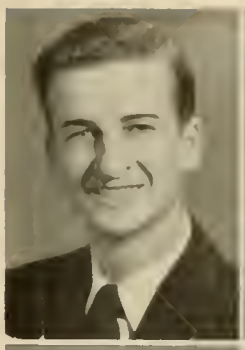

Gilbert, C. W.
60 Cedar St.
Ridgefield Park, N. J.

Psychology. Π K Φ

Duke Players 1; Y.M.C.A Cabinet 1, 2, 3; Pre-Med Society 2, F."Y"C. Pres.

Gill, Robert C.
1469 Roosevelt Ave.
Pelham Manor, N. Y.

Chemistry

Gochnauer, R. B.
903 Old Oak Rd.
Baltimore, Md.

Mech. Engineering
B Θ Π

Engineers' Club; A.S.M.E. Lacrosse 3, 4.

Godfrey, George F.
130 W. 16th St.
Jacksonville, Fla.

Electrical Engineering
Σ X

Basketball 3, 4; Engineers Club; A.I.E.E.

Godwin, Joyce
409 N. Walnut
Warren, Ark.

Sociology. A Φ

Duke Players 2; Hoof and Horn 3; *Archive* 2, 3, 4; Pan-Hel. Council 3, Vice President 4, Glee Club 1; Dean's List.

Gordon, Helen E.
614 Arbor Rd.
Winston-Salem, N. C.

English. Φ M; Φ B K

Music Study Club 4; Hoof and Horn 4; Chanticleer 1, 2, 3; S."Y"C.; Ivy; Pres. Phi Mu 4; Dean's List.

Graff, Martha E.
1385 E. Broad
Columbus, Ohio

Pre-Med.

Music Study Club 2, 3, 4, S."Y"C., Glee Club 1, 2, 3, 4, Choir 1, 2, 3, 4; J."Y"C.

Graves, Elizabeth
800 W. Nash St.
Wilson, N. C.

Sociology. Π B Φ

Transfer: Sweet Briar Col.

Griese, Harry F., Jr.
872 Beech
Cincinnati, Ohio

Mech. Engineering
Φ K Ψ; Π T Σ

Glee Club 4, F.A.C. 3; Engineers' Club, A.S.M.E. Dean's List.

Groff, Allan W.
413 College Ave.
Lancaster, Pa.

Business Adm.
Φ Δ Θ; B Ω Σ

Chronicle 1, 2; F."Y"C.; F.A.C. 2.

Guest, Helen Lakin
312 N. Piedmont St.
Arlington, Va.

English. Π B Φ

Chanticleer 4; Student Forum 4.

Gurney, Louise C.
R. F. D. 2
Oneonta, N. Y.

Chemistry
A X Ω; Π M E

Ivy; Pan-Hel. Council 3; Dean's List.

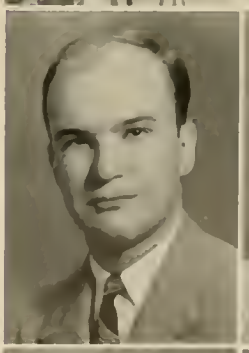

Gwaltney, Bettye J.
Route 1
Osceola, Ark.

Chemistry
A Δ Π; Φ B K; T Ψ Ω

S."Y"C.; Ivy; Pan-Hel. Council 4; F.A.C. 3; Dean's List.

Hallet, Sonia F.
3019 Wolcott Ave.
Baltimore 16, Md.

English. A E Φ

Harbour, Marie
1107 Hamilton
Roanoke Rapids, N.C.

Sociology. Δ Γ

Duke Players 3; *Duke 'n' Duchess* 3, Glee Club 1, 2, Choir 2.

HARRINGTON, T. S.
Route 6
Henderson, N. C.

Pre-Med. K A

HARRIS, JUNE RUTH
Houston St.
Monroe, N. C.

Chemistry

W.S.G.A. 4; Pegram Chemistry Club 2, 3, 4.

HARRIS, NANCY E.
219 Surry Ave.
Elkin, N. C.

English

Glee Club 3, 4, Choir 3, 4; Transfer: Converse College.

HARRISON, MARIAN J.
163 Montague St.
Danville, Va.

Spanish. Φ M

W.A.A. Board 3; Modern Dance Club 3, Pres., 4; Transfer: Mary Washington.

HARTLEY, HOWARD P.
27 Wilson St.
Ravenswood, W. Va.

Business Adm.
Σ A E; O Δ K

M.S.G.A. 4; Football 2, 3, 4; Basketball 2; Track 2, 3, 4; President Junior Class; Pres. Sigma Alpha Epsilon 3; Men's Athletic Council 3; I.F.C. 3; Dean's List.

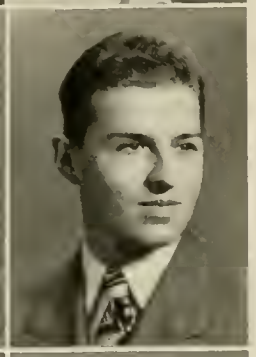

HASSEL, WM. F., JR.
4500 Dunstan Ave.
Richmond 24, Va.

Physics. Σ Π Σ

Dean's List.

HATCHER, JACK C.
Hotel Norton,
Norton, Va.

Business Adm. Δ T Δ

M.S.G.A. 4; I.F.C. 4; Dean's List.

HATHAWAY, BETTY J.
325 Maryland Ave.
Portsmouth, Va.

English. Σ K

Duke Players 1, 2, 3, 4; Hoof and Horn 3; CHANTICLEER 1, 2; Glee Club 1.

HAUSER, JOHN ARNOLD
21st St.
Virginia Beach, Va.

Mech. Engineering
Π T Σ

A.S.M.E.

HAYWORTH, JOSEPH A.
505 Parkway
High Point, N. C.

Pre-Theological
Π K Φ

Y.M.C.A. Cabinet 2, 3; F.A.C. 2, 3, 4.

HENRY, MILDRED M.
Lincoln Road
Lincoln, Mass.

English. A Φ

Duke Players 3, 4; *Archive* 4; Dean's List.

HENRY, NANCY JANE
4402 Bromley Lane,
Richmond, Va.

Psychology. Δ Δ Δ

Social Standards 4; Hoof and Horn 3, 4; CHANTICLEER 2, 3, 4; *Chronicle* 3; F.A.C. 4; J."Y"C.; Dean's List. Transfer: Madison College.

HERR, JAMES HUNTER
728 South 25th St.
Harrisburg, Pa.

Sociology. Φ K Σ

Dean's List.

HIGHSMITH, J. N., JR.
1026 W. Trinity Ave.
Durham, N. C.

Business Adm. B Θ Π

F.A.C. 3.

HILL, THOS. B., JR.
3-A Westbourne,
Alger Ct.
Bronxville, N. Y.

Political Science
B Θ Π

Hoof and Horn 2, 3; Band.

HINNANT, HARVEY J.
Apt. M-2, Country
Club Homes,
Raleigh, N. C.

History. K A

Dean's List.

HINSON, GUS DELACY
446 Trenton
Orlando, Fla.

Business Adm. B Θ Π

HIPP, CHARLES R.
6 Justall Ct.
Greensboro, N. C.

Mech. Engineering
K A

Engineers' Club; Football 1, 2, A.S.M.E.; Wrestling 2; Dean's List.

Hogg, Harold H.
135 South Beeson Ave.
Uniontown, Pa.

Pre-Theological

Holley, Horace P.
Aiken, S. C.

Pre-Ministerial

Chanticleer 4.

Holroyd, W. Casper
247 Jennings
Greenwood, S. C.

Economics. K A

Chronicle 1; F.A.C. 2, Y.M.C.A. Cabinet 1, 2, 3, Varsity "D" Club 3, 4, Asst. Mgr. Football 1; Manager Football 2, 3, 4.

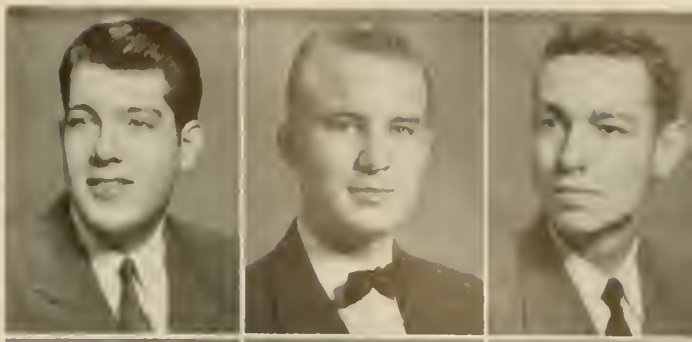

Holt, Robert T.
Rt. 1, Box 563
Beckley, W. Va.

Sociology

Duke Players 2; Masonic Club, Club Panamericano, Dean's List.

Hornaday, Harold P.
Tabernacle Rd.
Greensboro, N. C.

Economics

Dean's List.

Horne, Mary
171 E. Frank St.
Birmingham, Mich.

English. K K Γ

Chronicle 2, 3, 4, Glee Club 2, 3, 4, Choir 2, 3, 4, Transfer: U. of Miami.

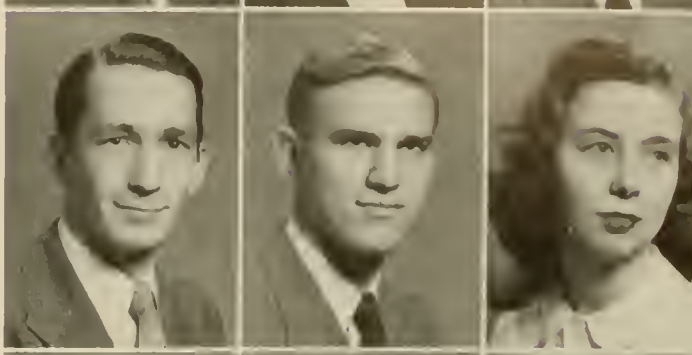

Howe, Ethel W.
2302 Napoleon
Louisville, Ky.

Sociology. Δ Δ Δ

F.A.C. 3, 4; President Delta Delta Delta 4.

Howell, Donald W.
3115 Riverside Ave.
Jacksonville, Fla.

Pre-Legal. Θ A Φ

Duke Players 3, 4, Hoof and Horn 3; M.S.G.A. 4; F.A.C. 3; Dean's List.

Hudson, L. W., Jr.
10 10th St.
Fieldale, Va.

Business Adm. K Σ

F.A.C. 4; Dean's List.

Huffman, Ruth J.
17903 Lake Rd.
Lakewood, 7, Ohio

Sociology. Φ B K

Nereidian Club 3, 4; Hoof and Horn 3, 4; Chanticleer 1, 3; S."Y"C.; Dean's List.

Hughes, John M., III
50 Academy Ave.
Pittsburgh 16, Pa.

Business Adm.

Glee Club; Choir.

Hughes, William J.
905 McKeevin Ave.
Baltimore, Md.

Mech. Engineering
Π K Φ

Lacrosse 1, 2.

Huie, Jeanette
1105 2nd
Corpus Christi, Texas

General

Music Study Club 4; Glee Club 3, 4; Choir 3, 4, Transfer.

Humphries, B. M.
2415 Charlotte Dr.
Charlotte, N. C.

General. Π K Φ

Hunt, Francis M.
483 W. Lexington Ave.
Danville, Ky.

Forestry. Θ A Φ

Duke Players 4, Hoof and Horn 3; F.A.C. 2.

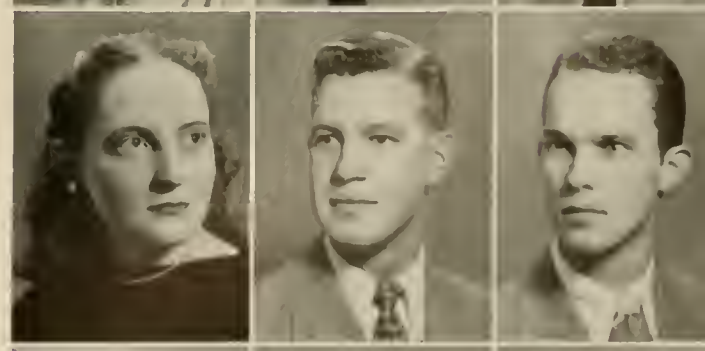

Hunter, Eleanor A.
106 DeVane St.
Fayetteville, N. C.

Chemistry. Δ Δ Δ

Dean's List.

Hunter, Mary E.
6923 Sherman St.
Philadelphia, Pa.

Physics. K Δ; Π M E

Music Study Club 3, 4; Dean's List.

Hursey, Beryl June
208 Liberty St.
Durham, N. C.

Sociology

Hutchinson, H. M.
252 Brighton Ave.
East Orange, N. J.

English. Σ X

Hutto, Clinton B.
2208 Clark St.
Columbia, S. C.

Economics

Hutzler, Anne J.
Box 124
Smithsburg, Md.

English. A Φ

Chronicle 1; *Archive* 4; President Alpha Phi 4; Dean's List.

Irwin, George L.
132 Saluda St.
Chester, S. C.

Pre-Med.
Σ A E; Φ B K; Φ H Σ

Pre-Med Society 4; Dean's List.

Jackson, Delwood S.
612 Shepherd St.
Durham, N. C.

Economics. Φ K Ψ

Hoof and Horn 3; Duke Players 2, 3; F.A.C. 3; Dean's List.

Jackson, Elizabeth C.
Highland Ave.
Portland, Conn.

Zoölogy
A X Ω; T Ψ Ω

Pre-Med. Society 2, 3, 4; S."Y"C.; Glee Club; Dean's List.

Jackson, Lowell R.
857 Elm Ave.
Salt Lake City, Utah

General. K Σ

M.S.G.A. 4; Band 2; Cheer Leader, Track; Cross-country.

Jackson, William M.
Waveney Farm
Framingham, Mass.

Mech. Engineering
Σ X

Jacobs, Rose Anne
712 Lawson Ave.
Steubenville, Ohio

History. Δ Δ Δ

Glee Club 1, 2, 3, 4; Choir 1, 2, 3, 4; F.A.C. 2, 3, 4.

Jahnke, William R.
2932 Glen Mawr Ave.
Pittsburgh 4, Pa.

Mech. Engineering
Φ Δ Θ

A.S.M.E.; F.A.C. 4; Engineers' Club; *DukEngineer*; *Duke Dolphin.*

James, Lois E.
365 Hartford Rd.
Kenmore, N. Y.

Spanish

Duke Players 2; Social Standards 2, 3; Hoof and Horn 2, 3; Chanticleer 1, 3; S."Y"C.

Jarvis, Hallett W.
1 Maiden Lane
Charleston, S. C.

Business Adm. A X A

Jennings, R. H., III
174 N. Broughton
Orangeburg, S. C.

Economics. Σ A E

Dean's List.

Jeske, Richard John
209 Benson Pl.
Westfield, N. J.

Civil Engineering
K Σ

F.A.C.; Engineers' Club; A.S.M.E.; Football.

Jeter, Robert V.
304 Forest Road
Raleigh, N. C.

Pre-Med. K A

Dean's List.

Johnson, C. T., Jr.
Red Springs, N. C.

Pre-Med. Σ X

Johnson, Glenn W.
304 S. Aycock
Greensboro, N. C.

English. Φ K Ψ

Duke 'n' Duchess 3; Glee Club 1, 2, 4; Choir 1, 2, 4.

Jones, Edward B.
Scott Ave.
Glenshaw, Pa.

Economics. Σ A E

Football 1, 2; Dean's List.

Jones, Edwin Lee, Jr.
1823 Guess Rd.
Durham, N. C.

Civil Engineering
Π K Φ; Π M E

A.S.C.E., Swimming.

Jones, Louise
Berryville, Va.

General. A Φ

Duke Players 2, 3, 4, W.A.A. Board 4, Hoof and Horn 2, 3, 4, Chanticleer 4.

Jordan, Philis Ellen
5892 N. New Jersey St
Indianapolis, Ind.

Sociology. K K Γ

Archive 1, 2, F."Y"C., S."Y"C., Meridian 3, 4, Hoof and Horn 1, 2, 3, 4.

Kell, Shirley E.
18 Park End Place
Forest Hills, N. Y.

Sociology. A X Ω

F.A.C. 4, S."Y"C.; *Chronicle* 1, Dean's List.

Kelley, Mrs. Emily
44 E. Greenwood Ave.
Lansdowne, Pa.

Economics

Chanticleer 2.

Kelley, Stanley O.
Gainesville, Fla.

Business Adm.

Kelley, Warren J.
Darien Rd.
New Canaan, Conn.

Botany. Φ K Σ

Transfer Jr. College of Conn.

Kendall, Nancy C.
Twin Castle Apts.
Winston-Salem, N. C.

Political Science

Chanticleer 3, 4; *Chronicle* 4, J."Y"C.

Kennedy, James M.
409 N. Fulton St.
Salisbury, N. C.

Chemistry

Football, White Squad.

Kern, Winn
3812 Garrison St.
N.W., Chevy Chase,
Washington, D. C.

Sociology. A X Ω

Music Study Club 3, 4; Social Standards 2, 3; Bench and Bar 2, 3, 4, F."Y"C., S."Y"C.; Glee Club 2, 3, 4.

Kilgo, Susanne
Box 457
Greenville, N. C.

General. K Δ

Duke Players 1, 2, 3, 4; Hoof and Horn 1, 2, 3, 4; *Chronicle* 1, 2, *Archive* 1, 2, 3.

Kirk, William D.
3200 Selwyn Ave.
Charlotte, N. C.

Business Adm.
Φ K Ψ

Glee Club 4.

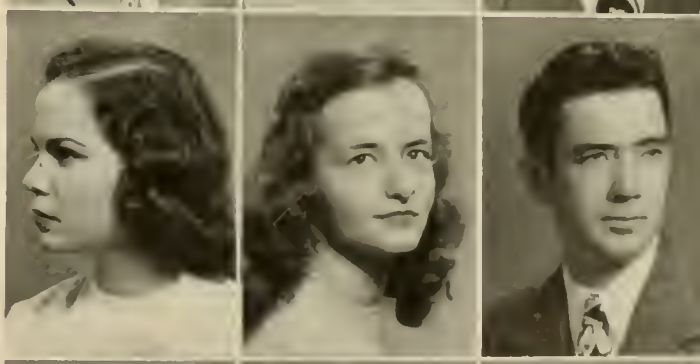

Kirtley, Muriel A.
819 Michigan
Evanston, Ill.

Humanities. A Φ

Chronicle 1, 2; *Archive* 2, 3; Glee Club 1, 2.

Kittrell, Pauline H.
Manatee Ave.
Bradenton, Fla.

English. A Φ

Music Study Club 3, 4; Y.W.C.A. Cabinet 3, 4, Vice Pres. 4, S."Y"C.; Symphony Orchestra 1, 2, 3.

Klussman, Thelma
1441 E. Market
York, Pa.

Zoölogy. Φ M

Music Study Club 3, 4, Y.W.C.A. Cabinet; Hoof and Horn 3, 4, Modern Dance 2, 3, 4, S."Y"C.; Glee Club 4.

Knight, Roland M.
R.F.D. 3
Belton, S. C.

Pre-Med. A X A

Pre-Med. Society 2, 3, 4; Band 2; F.A.C. 4, Dean's List.

Knoble, John L., Jr.
278 Prospect St.
Phillipsburg, N. J.

Mech. Engineering
A T Ω; Π M E
Π T Σ

A.S.M.E.

Kornegay, Jane C.
53rd St.
Virginia Beach, Va.

General. Π B Φ

Chronicle 2; *Archive* 2, S."Y"C.; President Pi Beta Phi 4, Dean's List.

Kornfeld, Mary F.
2422 Meadow
Louisville, Ky.

Chemistry. Σ K

Music Study Club 1, 2, 3; Nereidian Club 2, 3, 4; Pan-Hel. Council 2, 3, 4; Glee Club 1, 2, 3; Choir 1, 2, 3.

Kucerik, Edwin A.
67 Irving St.
W. Springfield, Mass.

Mech. Engineering
Π T Σ

A.S.M.E.; Engineers' Club, Dean's List.

Kuhl, Betty
842 Salzedo
Coral Gables, Fla.

General. K Δ

F.A.C. 3, 4; Dean's List.

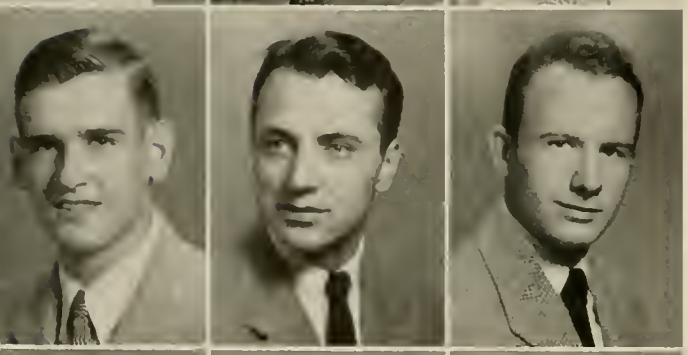

Kunkle, Craig B.
445 Tioga St.
Johnstown, Pa.

Mech. Engineering
Σ X

F."Y"C.; A.S.M.E.; Intramurals.

Kwiatkoski, J. D.
Box 136
Manor, Pa.

Civil Engineering

A.S.C.E.

Kyle, Joe Merrill
314 Cedar Ave.
Takoma Park, Md.

Pre-Legal
K A; Φ B K

F.A.C. 3; Track 1; Hoof and Horn 1; Dean's List.

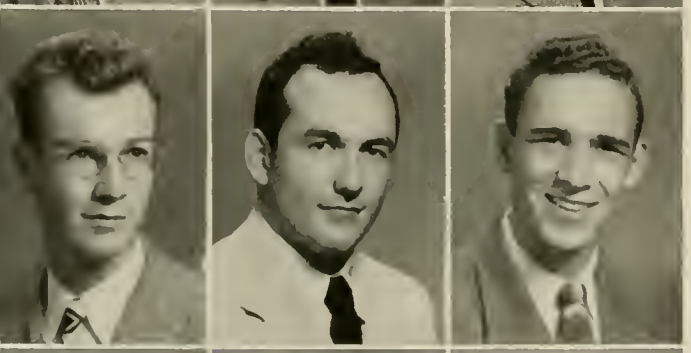

Lamar, Wm. R., Jr.
620 Vale St.
Chevy Chase, Md.

Business Adm. Σ N

Lamb, Frank T.
388 Arnett Blvd.
Rochester, N. Y.

Pre-Legal. Σ X

Asst. Mgr. Football 1, 2; Baseball 1.

LaMotte, Louis C.
Maxton, N. C.

Pre-Med. Σ X

Langford, T. C., Jr.
43 Ellis
Orangeburg, S. C.

English

Duke Players 4; Hoof and Horn 3, 4; *Chronicle* 3, 4; Transfer: Citadel; Dean's List.

Lasater, John E.
718 Shepherd
Durham, N. C.

Mech. Engineering
Σ N

A.S.M.E.

Lauer, Kay E.
12 Jefferson Ave.
Evansville, Ind.

English
K K Γ; Σ Δ Π; X Δ Φ

Chronicle 1, 2, 3; *Archive* 1, 2, 3; Sandals; President Kappa Kappa Gamma 4.

Lawless, J. T., III
1324 Redgate Ave.
Norfolk, Va.

Electrical Engineering
K A; Π M E

Engineers' Club; Chanticleer 4; A.I.E.E.; Dean's List.

Leary, James E.
1125 W. Matthews
Jonesboro, Ark.

Economics

Transfer: Citadel; Dean's List.

Lee, Robert E., Jr.
305 N. Jackson St.
Tullahoma, Tenn.

Mech. Engineering
B Θ Π; Π M E; Δ E Σ; Π T Σ

DukEngineer 3; F.A.C. 3, 4; A.S.M.E.; Engineers' Club; Order of St. Pat.; Dean's List.

Lerner, Mart W.
2268 Bryn Mawr Ave.
Philadelphia, Pa.

Business Adm.

M.S.G.A. 3; Senior Class Representative.

Leslie, William J.
508 Spruce St.
Durham, N. C.

English

Dean's List.

Lester, Helen G.
118 Schoolhouse Lane
Ardmore, Pa.

English
K A Θ; Φ B K

Nereidian 1, 2, 3, 4, President 4, Ivy; President Kappa Alpha Theta 3; Dean's List.

Lewis, Clarence L.
702 College St.
Clinton, N. C.

Business Adm.

Football 1, 2.

Llewellyn, Linus W.
223 Queens Lane
Palm Beach, Fla.

Liberal Arts. Φ Δ Θ

I.F.C. 1, 2, 3, 4, 5, Engineers' Club, A.S.C.E. President Phi Delta Theta 4.

Lockhart, Caroline
805 Watts St.
Durham, N. C.

History. Z T A

J."Y"C.

Loucks, Robert L.
1303 Ramblewood Rd.
Baltimore, Md.

English. Σ X

Varsity Club, Wrestling.

Lummus, Constance
Barnstable, Mass.

Physical Education
Δ Φ; T Ψ Ω

W.A.A. Board 3, Vice Pres. 4, Glee Club 2, 3, 4, Choir 2, 3, 4, F.A.C. 4, Dean's List.

Lutz, Nancy Anne
506 W. Marion
Shelby, N. C.

General. K Δ

Transfer: Salem College.

Lyerly, Ann J.
1878 Avondale
Jacksonville, Fla.

Zoölogy

Pre-Med. Society 1, Nereidian 2, 3, 4; F.A.C. 3; COGS.

Lyon, William H.
Creedmoor, N. C.

General. Σ X

McAdams, Martha
1919 Nunn St.
Wilmington, N. C.

Psychology. Σ K

Duke Players 2, 4; Chanticleer 4, *Archive* 2, *Duke 'n' Duchess* 3; F."Y"C.; S."Y"C.; Dean's List.

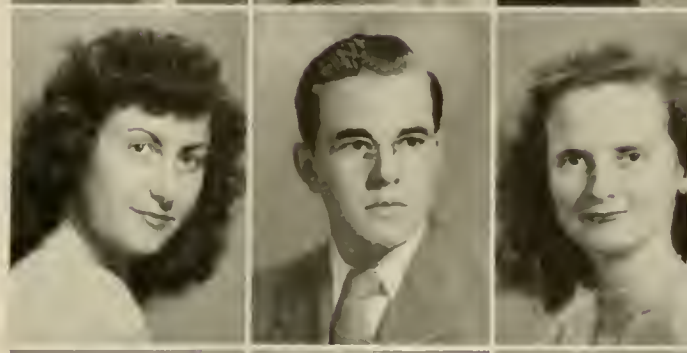

McBride, C. O.
Box 64
Lakeview, N. C.

Civil Engineering

McCormack, T. H.
R.F.D. 3, Box 73
Media, Pa.

English

Dean's List.

McCormick, D. E.
107 30th St.
Pass-A-Grille Beach,
Florida

Business Adm.
A T Ω; Φ H Σ

F.A.C. 4, Transfer: Miami U.; Dean's List.

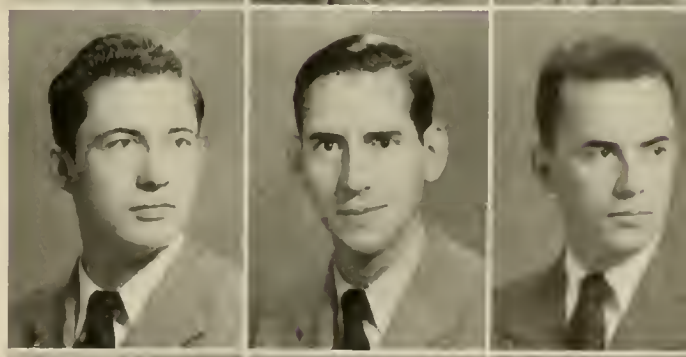

McCormick, K. L.
418 N. Jackson St.
Media, Pa.

Botany

Track.

McCullen, Wm. H.
2 Oberlin St.
Maplewood, N. J.

Economics

Basketball 1; Dean's List.

McDonald, Frank B.
Box 588
Gastonia, N. C.

Physics
Δ T Δ; Σ H Σ

Transfer: Citadel, Dean's List.

McDonald, Neil J.
1129 S. Main
Anderson, S. C.

Zoölogy

Duke Players 4; Pre-Med. Society 3, 4; Pegram Chemistry Club 3, 4.

McEldowney, T. C.
503 Grant St.
Charleston, W. Va.

Pre-Med. Φ K Ψ

Hoof and Horn; I.F.C. 2, 3; Glee Club 4, Band 4, Choir 4.

McGehan, Dayne B.
Hartsdale Acres
Hartsdale, N. Y.

Chemistry
H M E; Φ B K

Nereidian 2, 3, 4, Pegram Chemistry Club 2, 3, 4, President 4, Ivy, Glee Club 1, 2, 3; Dean's List.

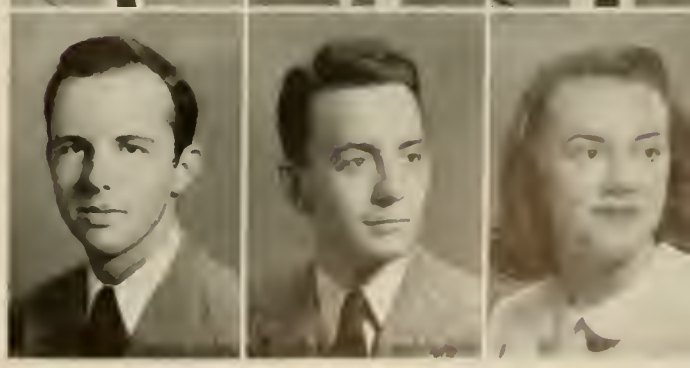

McGreevey, R. D., Jr.
49 Brompton Rd.
Garden City, N. Y.

Business Adm. Π K Φ

Duke Players 2, 3, 4, Track 2.

McGuire, F. D., Jr.
1801 S. 20th Ave.
Maywood, Ill.

Electrical Engineering

Engineers' Club, A.I.E.E.; Dean's List.

McGuire, N. W., Jr.
816 S. Hawthorne Rd.
Winston-Salem, N. C.

Mech. Engineering
A T Ω

Pub. Board 3; *DukEngineer* 1, 2, 3; Band 1, 2; Engineers' Club; E.S.G.A. 3; A.S.M.E.; Dean's List.

McKennon, Martha
Dumas, Ark.

Fine Arts. K K Γ

Chanticleer 1, 2; Pan-Hel. Council 3, 4; Dean's List.

McKeowen, Beverly
1399 Harbert Ave.
Memphis, Tenn.

Business Adm.

Chanticleer 1.

McKnight, T. M.
1225 N. Spring St.
Murfreesboro, Tenn.

Business Adm.

M.S.G.A.; Track.

McLarty, Colin S.
23 Oberlin Ave.
Swarthmore, Pa.

Mech. Engineering
Φ Δ Θ; Π M E; Π T Σ
Δ E Σ

Lacrosse 3, 4, A.S.M.E.; Engineers' Club; Football 2.

McLawhorn, Mamie
Winterville, N. C.

Chemistry. Φ M

Glee Club 1, 2, 3, 4; Choir 1, 2, 3, 4.

McMaster, Quay W.
Newberry Rd.
Winnsboro, S. C.

Business Adm. K Σ

F.A.C. 4; Transfer: U.S.C.

McNair, James M.
922 Chesterfield
Aiken, S. C.

Economics

Golf Team 3, 4; Dean's List.

McNary, Betty Lou
A-3 Country Club
Apartments
Greensboro, N. C.

Education

Music Study Club 3, 4, Glee Club 2, 3, 4, Choir 2, 3, 4; F.A.C. 3, 4; Dean's List.

McNulty, Rosa Lee
140 Ridgeside Rd.
Chattanooga, Tenn.

Psychology

F. "Y" C.; S. "Y" C.; Dean's List.

McRae, Rosalind Jim
47 N. Ridgewood Dr.
Sebring, Fla.

English. Φ M

Pan-Hel. Council 4, Glee Club 3, 4; S."Y"C.; Band 2, 3, 4, Chanticleer 2, 3, Symphony Orchestra 3; Choir 3, 4; Dean's List.

McWhorter, J. L.
Route 2
Waxhaw, N. C.

Political Science

F.A.C. 4.

MacDonald, K. C.
Dartmouth Col. Rd.
Haverhill, N. H.

Business Adm. Φ Δ Θ

Archive 1, F."Y"C.; I.F.C. 3.

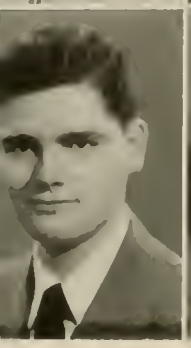

Maas, John Peter
Redding Rd.
Georgetown, Conn.

History. Σ N

Pub. Board 3, *Chronicle* 1; *Duke 'n' Duchess* 2, 3 Editor 3.

Magruder, Lila Jean
404 Aspen St., N.W.
Washington, D. C.

Sociology. A X Ω

S."Y"C., Pan-Hel. Council 3, 4, Glee Club 1, 4, Choir 2, 3.

Mahon, Daphne
3700 Mass. Ave.
Washington, D. C.

English

Student Forum Comm. 4; F.A.C. 4.

Markin, Ann
805 So. 4th St.
Ironton, Ohio

Economics. Δ Γ

President Delta Gamma 4.

Martin, Alice K.
527 Overlook Dr.
Pittsburgh, Pa.

Chemistry, Pre-Med.
Σ K

Chanticleer 1, Pegram Chemistry Club 3, 4.

Martin, Edwin H
837 Alberca St.
Coral Gables, Fla.

General Φ K Ψ

Duke 'n' Duchess 2, *Archive* 2, 3, Swimming 1, 3.

Martin, F. B., Jr.
126 Milford St.
Clarksburg, W. Va.

Electrical Engineering
Σ X

F.A.C. 4, Engineers' Club President, Order of St. Pat., President, President Junior Engineering Class; *DukEngineer*; A.I.E.E.

Martin, Joel Estes
618 E. Morehead St.
Charlotte, N. C.

Mech. Engineering
H K A; H T Σ

A.S.M.E., Chairman 4; Engineers' Club; Order of St. Pat.; Dean's List.

Martin, Thomas N.
Box 42
Oak Hill, W. Va.

Business Adm. Σ A E

Maschmeier, R. H.
3257 N. 20th St.
St. Louis, Mo.

Business Adm.
B Θ H; O Δ K

Pres. Beta Theta Pi 4; Varsity "D" Club 3, 4; Mgr. Soccer, Basketball 2, 3; I.F.C. 4, F.A.C. 2.

Mason, Edward B., Jr.
53 Sylvan Rd.
So. Portland, Me.

Business Adm. Φ K Σ

F."Y"C.; S."Y"C.; I.F.C. 4; F.A.C. 4, Swimming 3, 4.

Mason, Ward S.
704 Carpenter Lane
Philadelphia, Pa.

General. Φ H Σ

Glee Club 1, 2, 3, 4; Choir 1, 2, 3, 4; F.A.C. 3; Dean's List.

Massey, Thomas B.
2718 Selwyn Ave.
Charlotte, N. C.

Psychology. H K Φ

Pre-Med. Society 1; I.F.C. 2; Glee Club 1; Y.M.C.A. 1, 2, President 2, F.A.C. 2; Dean's List.

Matheson, Cyrial R.
Box 121
Newton, N. C.

Business Adm.
K Σ; B Ω Σ

M.S.G.A. 1; Baseball 2, 3.

Matthews, James C.
Winton, N. C.

English

Glee Club 2, 3, 4; Choir 2, 3, 4.

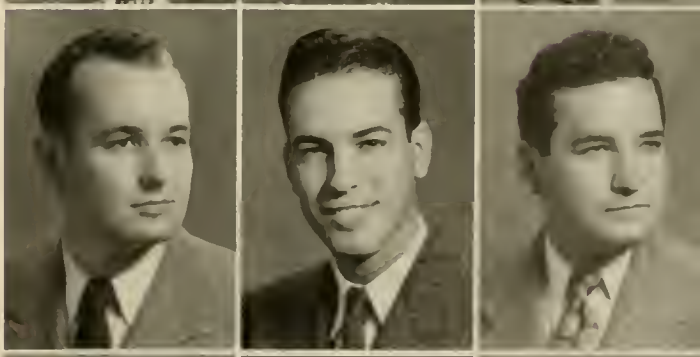

May, Jean Marie
Littleton, N. C.

History. A Δ H

Mays, Alexander A.
1564 Tolma Ave.
Pittsburgh, Pa.

English

Meeker, Margaret J.
1316 E. 7th St.
Plainfield, N. J.

Fine Arts. A X Ω

Duke Players 3; Social Standards 4; *Archive* 1, 2; F.A.C. 3, 4; Dean's List.

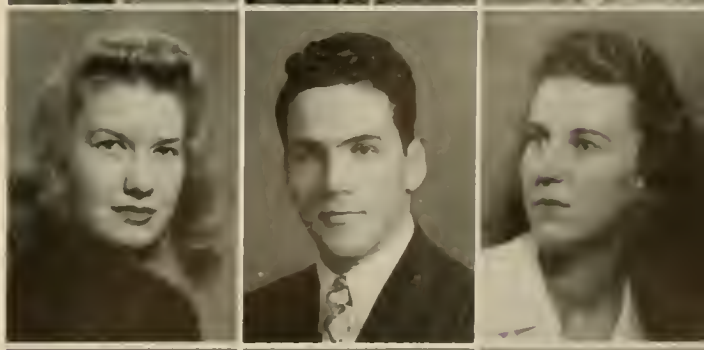

Melton, T. A., Jr.
209 Cherry Grove St.
Durham, N. C.

Mech. Engineering

A.S.M.E.; Engineers' Club.

Meltzer, Allan H.
2703 Locksley Pl.
Los Angeles, Calif.

Economics. Φ H Σ

Polity Club; *Chronicle* 1, Dean's List.

Menerth, E. F., Jr.
924 W. Trinity Ave.
Durham, N. C.

Pre-Divinity. Θ A Φ

Duke Players 1, 2, 3, 4, Hoof and Horn 2, 3, Chanticleer 1, 2; *Chronicle* 1; *Archive* 1, 2, 3, *Duke 'n' Duchess* 1; Glee Club 1; Choir 1, Dean's List.

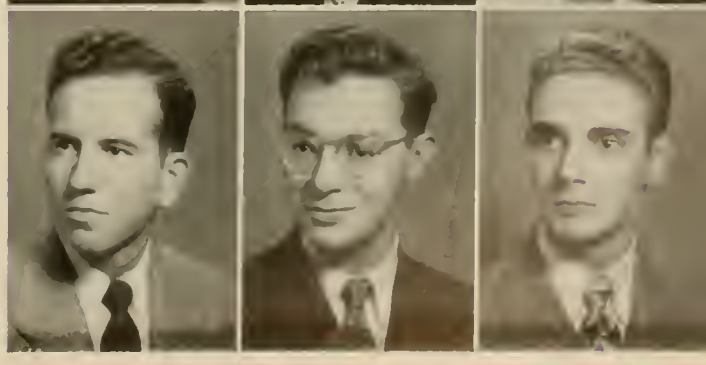

Mercner, Helen L.
512 Dudley Ct.
Westfield, N. J.

French
A X Ω; X Δ Φ

Music Study Club 3, 4; White Duchy; *Chronicle* 1, 2, 3, Co-ed Ed. 3; W.S.G.A. 4; S."Y"C.; Dean's List.

Mesce, Louis M.
167 Clifton Ave.
Newark, N. J.

Mech. Engineering
H M E

Duke Players 3, 4; Hoof and Horn 2, 3, 4, Engineers' Club, A.S.M.E.

Michaels, Marilyn
Club View Hts.
Gadsden, Ala.

Chemistry. H M E

F."Y"C.; S."Y"C.; Pegasus 1, 2, 3, 4; Y.W.C.A. 3, 4, Dean's List.

Mieczkowski, John J.
195 Sanford Rd.
Westport, Mass.

Psychology. Σ X

Football; Dean's List.

Miller, Dorothy L.
135 North 7th Ave.
New Brunswick, N. J.

Education. Δ Δ Δ

Chanticleer 3.

Miller, Kenneth E.
1911 Del Paso Blvd.
N. Sacramento, Calif.

History
Σ A E; H M E

Chanticleer 4, Varsity "D" Club; Swimming 3; Dean's List.

Miller, Roberta M.
12 Gleason St.
West Medford, Mass.

History. Δ Γ

Duke 'n' Duchess 3; Glee Club 1, 2, 3; Choir 1, 2, 3.

Miller, Wm. F., Jr.
P.O. Box 567
Lake City, Fla.

Forestry

Millner, Bollin M.
Brevard, N. C.

Business Adm.
A T Ω; Φ H Σ

Pres. Alpha Tau Omega 4, Hoof and Horn 4; F.A.C. 4; Dean's List.

Montgomery, V. E.
700 Melrose St.
Bluefield, W. Va.

Psychology. Σ N

Pre-Med. Society 2; Glee Club 2; Choir 2.

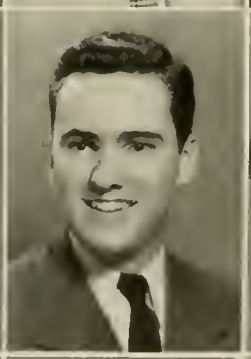

Moore, Donald R.
329 Nicholson Rd.
Ridley Park, Pa.

Pre-Med. Σ X

Pre-Med. Society 1, 2, 3, 4; Choir 1, 2.

Moore, Lorraine R.
Box 147
Ormond Beach, Fla.

History. A X Ω

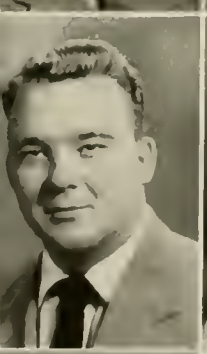

Morgan, Alton C.
2812 Patterson Ave.
Winston-Salem, N. C.

Pre-Legal

Hoof and Horn 4, Duke Ambassadors, Football 1, 2.

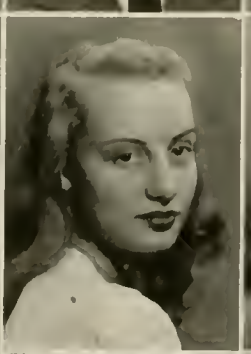

Morgan, Bobbie
Bailey, N. C.

English-History

Hoof and Horn 3, 4, Chanticleer 2; S."Y"C.

Morrison, Kathryn
505 13th Ave., N.E.
St. Petersburg, Fla.

Sociology. K K Γ

Archive 2, 3, COGS; Dean's List.

Moser, Jean Ogle
227 E. Second St.
Frederick, Md.

Chemistry

Pre-Med. 2, 3, 4.

Moylan, Edward N.
420 N.E. 30th St.
Miami, Fla.

Economics. Σ X

Murray, Jane D.
6 White St.
Lexington, Va.

General. A Φ

Duke Players 3, 4; *Archive* 4; Glee Club 3; Dean's List.

Musselman, Wm. B.
1716 W. Union Blvd.
Bethlehem, Pa.

Business Adm.
Φ Δ Θ; Φ B K

Y.M.C.A. Cabinet 1, Dean's List.

Myatt, Ernest G.
114 E. Jones St.
Raleigh, N. C.

Mech. Engineering
K A

A.S.M.E.

Napier, Wallace L.
108 Wyatt
Durham, N. C.

Pre-Med.

Neighborgall, Roger
Malone Apt. 17
Huntington, W. Va.

Economics
Φ K Ψ; O Δ K

Hoof and Horn 2, 3, 4, F.A.C. 2, 3, 4, Basketball; Track 1, 2, 3, 4, Capt., 4; Y.M.C.A. Cabinet 2, 3, 4; Vice Pres. Junior Class; Pres. Phi Kappa Psi 4.

Nelson, Clark N.
518 6th
Boone, Iowa

Economics. A T Ω

Glee Club 2, 3, 4; Hoof and Horn 3, 4.

Nelson, Norman K.
1015 Florida Ave.
West Palm Beach, Fla.

English. H K Φ

Hoof and Horn 2; Duke Ambassadors 4; *Chronicle* 2, 3; *Duke 'n' Duchess* 3, 4; Band 2, 3; Symphony Orchestra 3; Dean's List.

Newman, E. G., Jr.
1700 E. Mallory
Pensacola, Fla.

Psychology. Σ N

I.F.C. 4; Dean's List.

Nickerson, Jean C.
415 Poinsettia Rd.
Daytona Beach, Fla.

Botany

Social Standards 2; F.A.C. 4, Dean's List.

Nickinson, E. P., Jr.
P.O. Box 425
Pensacola, Fla.

Electrical Engineering
Σ N

Engineers' Club; A.I.E.E.; Cheerleader 2; Dean's List.

Nicklas, Nancy Lee
910 Osage Rd.
Pittsburgh, Pa.

Zoölogy. Δ Δ Δ

Duke Players 2, 3; Music Study Club 3, 4; Pre-Med. 2, 3, 4, Nereidian 1, 2, 3, 4; Chanticleer 3, 4; COGS; Dean's List.

Northrop, Ruth E.
735 Deer Park Ave.
Babylon, N. Y.

Education and Sociology
Φ B K; T Ψ Ω

S."Y"C.; J."Y"C.; Pegasus 1, 2; Music Study Club 1, 2, 3, 4; Chanticleer 2, 3; Ivy; Glee Club 2, Band 1; Symphony Orchestra 1, 2, 3; Choir 2; Dean's List.

Nygaard, Karl O.
Fleetwood, Pa.

English. K Σ

Oakes, Luther T.
Weldon, N. C.

Pre-Legal

Bench and Bar 3, 4.

Oakes, Margaret J.
Malden, W. Va.

Education

Duke Players 1; Hoof and Horn 3, 4; Chanticleer 2; *Chronicle* 2; S."Y"C.; J."Y"C.

O'Connor, James B.
Chauncey, Ga.

English. B Θ Π

O'Gorman, Kath. S.
Blackville, S. C.

English. Σ K

Chanticleer 2; *Chronicle* 2; S."Y"C.; J."Y"C.

Oliphant, W. H., Jr.
237 N. Bellevue
Memphis, Tenn.

Pre-Med. K Σ

Band 2.

Olive, Billy Brown
824 Wilkerson Ave.
Durham, N. C.

Electrical Engineering
H M E

F.A.C. 4, Engineers' Club A.I.E.E.; *DukEngineer*, Asst. Editor 3, Editor 4; Dean's List.

Paar, James Albert
630 Perkinswood S.E.
Warren, Ohio

Pre-Med. Φ H Σ

Hoof and Horn 2; Band 1, 2, 3, 4; Dean's List.

Palmer, Winston H.
1801 6th Ave.
Bradenton, Fla.

Business Adm.
A T Ω; O Δ K

Treasurer M.S.G.A. 4; F.A.C. 4; Baseball 2, 3; President Varsity "D" 4; Dean's List.

Pardee, Graham F.
34 Remsen Lane
Floral Park, N. Y.

Economics. A T Ω

Glee Club; Choir; F.A.C.; Lacrosse 1, 2; Intramural Sports.

Park, Douglas E.
906 W. Trinity Ave.
Apt. 2.
Durham, N. C.

Business Adm.

Parker, Clara Jean
117 South St.
Neptune Beach, Fla.

English. Z T A

Chanticleer 3; Dean's List.

Parker, Julian W.
704 Buchanan Blvd.
Durham, N. C.

Pre-Legal. Σ X

Pub. Board 4; Y.M.C.A. Cabinet 3, 4; Bench and Bar 4; F.A.C. 4; *Duke 'n' Duchess* 3, 4, Bus. Mgr. 4; Dean's List.

Parks, Genevieve A.
1206 South Main St.
Kannapolis, N. C.

Social Studies. K Δ Π

Duke Players 4; Music Study Club 3, 4; Chanticleer 3; *Archive* 3; Dean's List.

Parrish, Robert H.
Route 1, Box 473
West Columbia, S. C.

Economics
Φ Δ Θ; T Ψ Ω

Bench and Bar 1, 2, 3, 4, President 4; Choir 4; Dean's List.

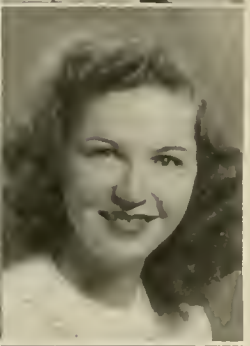

Patee, Jean Marie
601 Ridgeway
Little Rock, Ark.

General
Φ M; Φ B K; Σ Δ Π

Duke Players 2, 3; COGS Pegasus 4; F."Y"C.; S."Y"C.; J."Y"C.; Ivy; Dean's List.

Patton, R. H., Jr.
1419 S. Main St.
Jonesboro, Ark.

Business Adm. Φ Δ Θ

Chanticleer 4.

Pecot, Marian
4422 S. Johnson
New Orleans, La.

Zoölogy
A Φ; Φ K Δ; Δ Φ P A

Social Standards 3; Nereidian 1, 2, 3, 4; W.S.G.A. 4, Ivy; Sandals; Dean's List.

Peiffer, Thomas D.
2105 E. Trailer Camp
Durham, N. C.

Education

Perchla, Helen B.
424 Society Ave.
Albany, Ga.

Pre-Med. Φ M

Glee Club 1, 2, 3, 4, Choir 1, 2, 3, 4.

Perini, Edward P.
Box 136, R.F.D. 1.
Stewartsville, N. J.

Economics
Φ Δ Θ; B Ω Σ

F."Y"C.; F.A.C. 2, Football 1, 2, 3, 4; Baseball 1, 4, Varsity "D" Club.

Pettit, Thomas K.
511 Old Orchard Rd.
Baltimore, Md.

Mech. Engineering
Σ A E

A.S.M.E., Lacrosse 2, 3, 4.

Phelps, Laurence, Jr.
752 Melville Ave.
Baltimore, Md.

Political Science
A T Ω; B Ω Σ

Lacrosse 1, 3, F.A.C. 3, Soccer 1, Wrestling 1, 3.

Philbrick, Annie J.
454 State St.
Bangor, Maine

English

J."Y"C.; Student Coordinate Board 4, Hoof and 3, 4, Chanticleer 3; *Duke 'n' Duchess* 3, Transfer: Colby Junior College.

Pierce, Ruth Aileen
93 Heck Ave.
Ocean Grove, N. J.

Economics

Glee Club 3, 4, Choir 3, 4, J."Y"C.; S."Y"C.

Pinnix, Julia Lou
1201 W. Market
Greensboro, N. C.

Sociology. Π Β Φ

Hoof and Horn 3, 4, Chanticleer 3, 4, Transfer: Converse College; Dean's List.

Plaster, Judith S.
1822 Calvert St., N.W.
Washington, D. C.

English

J."Y"C.; F.A.C. 4, Dean's List.

Polayes, Irving M.
50 Redfield St.
New Haven, Conn.

Pre-Med. Φ Η Σ

Pre-Med. Society 2, 3, 4, Symphony Orchestra 1, 2, 3, 4; Dean's List.

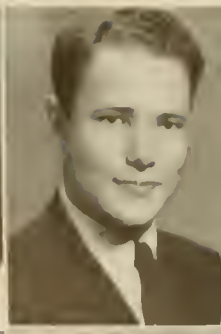

Pope, James S., Jr.
2320 Saratoga Dr.
Louisville, Ky.

Economics. Α Τ Ω

Prather, Frances J.
222 S. Prospect St.
Hagerstown, Md.

Fine Arts. Κ Α Θ

Hoof and Horn 3, 4; *Chronicle* 1; S."Y"C.

Pressley, L. C., Jr.
101 Foote St.
Chester, S. C.

Pre-Med.
Σ Ν; Τ Ψ Ω

Pre-Med. Society 1, 2, 3, 4, Glee Club 1, 2, 3, 4, Choir 1, 2, 3, 4; F.A.C. 3, 4, Dean's List

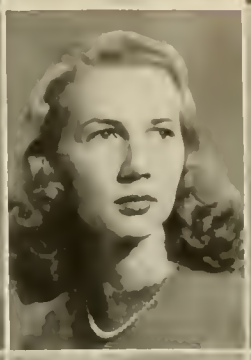

Price, Aubrey H.
411 N. Guthrie Ave.
Durham, N. C.

Accounting

Dean's List.

Primrose, Patricia A.
801 Hancock Dr.
Americus, Ga.

English

W.A.A. Board 3, 4; Music Study Club 1; Glee Club 1, 2, 3, 4, Choir 1, 2, 3, 4.

Pursley, William K.
27 Marion
Clover, S. C.

Physics
Φ Β Κ; Σ Π Σ; Π Μ Ε

Dean's List.

Puterbaugh, W. H.
101 Franklin St.
Johnstown, Pa.

Chemistry
Φ Β Κ; Π Μ Ε

Pegram Chemistry Club; Dean's List.

Quarittus, Jack H.
25 DeMott Place
Rockville Centre, N.Y.

Business Adm.
Σ Α Ε; Φ Β Κ; Φ Η Σ

Chronicle 1, 3, 4, Bus. Mgr. 4; F.A.C. 3; I.F.C. 3, 4; Dean's List.

Queally, Kathleen
1419 Gallatin St.
N.W.
Washington, D. C.

Sociology. Σ Κ

Chanticleer 4; J."Y"C.; Duke Players 1, 2, 3; Dean's List.

Rae, Joanne
804 Cumberland Rd.
Atlanta, Ga.

Physical Education
Π Β Φ; Δ Φ Ρ Α

W.A.A. Board 2, 3, 4, Social Standards 1; Nereidian 1, 2, 3, 4; Sandals; Glee Club 1, Modern Dance 3, 4; Pegasus; Dean's List.

Ransom, Ann K.
134 Howard St., N.E.
Atlanta, Ga.

Pre-Med. Α Χ Ω

Pre-Med. Society 3, 4.

Ratcliff, James C.
2200 Georgia Ave.
Winston-Salem, N. C.

General. Κ Α

Rawlerson, Thos. P.
702 S. Main
Athens, Pa.

Economics

Reap, Mildred V.
729 E. Main St.
Albemarle, N. C.

Business Adm. Ζ Τ Α

S."Y"C.; Y.W.C.A. Cabinet 4, J."Y"C.

Reckenbeil, A. J., Jr.
19 N. 11th St.
New Hyde Park,
L. I., N. Y.

Business Adm.

Baseball.

Register, Joseph K.
1211 Cotanche
Greenville, N. C.

Mathematics
Σ N; Π M E

Reigner, June T.
2 Borden Terrace
Maplewood, N. J.

General

Reuter, Patricia J.
54 Washington Ave.
Kenmore, N. Y.

General. Δ Γ

Duke Players 1, 2, 3, 4; *Chronicle* 1.

Reynolds, James T.
1667 Forest Hill
Plainfield, N. J.

Mech. Engineering
A T Ω; Π M E

Y.M.C.A. Cabinet 1; Hoof and Horn 2, 3, 4, F."Y"C.; A.S.M.E.; Engineers' Club; *Chronicle* 1.

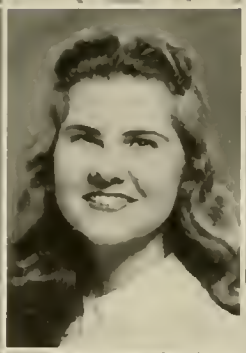

Rhudy, Margaret E.
101 N. Elm St.
Greensboro, N. C.

English. K Δ

Social Standards 3, 4.

Richman, Harold M.
7002 River Dr.
Newport News, Va.

Pre-Law. Z B T

F."Y"C.; Track; Basketball.

Riley, Phyllis B.
20 Ferndell Lane
Raleigh, N. C.

General. Δ Δ Δ

Pegasus; *Duke 'n' Duchess* 2; Glee Club 1, 2, 3; Choir 1, 2, 3; Dean's List.

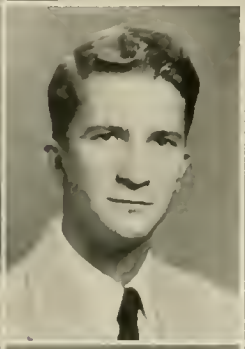

Robbins, Charles F.
Glenora Via, Dundee,
N. Y.

English
K Σ; T Ψ Ω

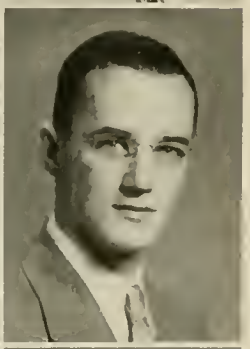

Robbins, Donald S.
121 Chestnut Ave.
Waterbury, Conn.

Engineering

Robinson, Wm. H.
900 Morgan Ave.
Palmyra, N. J.

Political Science
B Θ Π

Manager J. V. Basketball 3, 4, Dean's List.

Rogers, Jean Lois
1953 W. Main St.
Norristown, Pa.

Economics. Φ M

Duke Players 1, 2, 3, 4.

Rogers, R. A., Jr.
160 N. Second St.
Albemarle, N. C.

Business Adm. K A

Football 1; Dean's List.

Rokos, William J., Jr.
3115 Weaver Ave.
Baltimore, Md.

Pre-Med. A T Ω

Glee Club 1; Choir 1; Hoof and Horn 1.

Roland, William E.
312 E. Holson Ave.
Johnson City, Tenn.

Business Adm. A T Ω

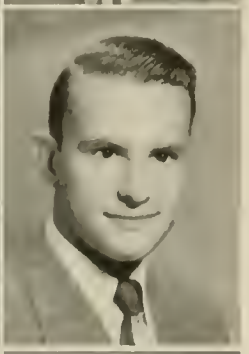

Rosenberg, Alvan F.
77 Greenlawn Ave.
Newton Centre, Mass.

Business Adm.
T Ψ Ω

Duke Players 1, 2, 3; Dean's List.

Rosenfeld, Leon V.
332 Cross Creek St.
Fayetteville, N. C.

Pre-Med. Z B T

Pre-Med. Society 2, 3, 4, F.A.C. 3.

Rothey, Donald C.
Oak Hill
Elizabeth, Pa.

Civil Engineering
Σ Φ E; Π M E

Band 1, 2, 3, 4, Engineers' Club, A.S.C.E.; A.S.M.E.

Romo, William D.
2933 Chelsea Dr.
Charlotte, N. C.

Mech. Engineering
Σ X; Π M E; Δ E Σ;
Π T Σ; Φ Π Σ

Vice President Engineers Freshman Class; Engineers' Club; Order of St. Pat.; A.S.M.E.; Dean's List.

Rudy, Martha
425 19th Ave., N.E.
St. Petersburg, Fla.

Political Science
Δ Δ Δ; Φ K Δ

W.S.G.A. 3; Ivy; Sandals, Glee Club 1, 2, 3, 4, Choir 2, 3, 4, COGS, Bus. Mgr. *Handbook*; F.A.C. 4, Marshal; President Phi Kappa Delta, Dean's List.

Salter, Wallace B.
Bartow, Ga.

Civil Engineering

Sanders, George J.
McCormick, S. C.

Pre-Med. K Σ

I.F.C. 4, President Kappa Sigma 4.

Sattol, Melvin G.
320 Atlanta St.
Marietta, Ga.

Accounting. Z B T

Savitt, Allen Jack
15 North St.
Ansonia, Conn.

Pre-Med.

Chronicle 2; Band 1, 2, 3; Pre-Med. Society 1, 2, 3, 4, F.A.C. 4, Dean's List.

Sawyer, Margaret D.
2010 Club Blvd.
Durham, N. C.

History. K Δ

Dean's List.

Scarborough, Jane C.
2120 Selwyn Ave.
Charlotte, N. C.

Sociology. A Δ Π

Chanticleer 3, 4, *Archive* 3; *Chronicle* 2, *Duke 'n' Duchess* 4, Transfer: Brenau College.

Schwartz, Sara Rose
2200 Brickell Ave.
Miami, Fla.

Political Science. A E Φ

President Alpha Epsilon Phi 4.

Schriever, John H.
31 Pondfield Rd.
Bronxville, N. Y.

Chemistry. Σ X

Football 1, 2, 3; Intramural Sports; Dean's List.

Scollard, Robert J.
9 Leith Place
White Plains, N. Y.

Economics
Δ T Δ; Π M E

Intramurals, Dean's List.

Scott, Frank A.
2300 Orange Ave.
Roanoke, Va.

Psychology
Σ N; M Σ

Scott, John L., Jr.
517 E. Oak St.
Arcadia, Fla.

Business Administration

Glee Club 2, 3, 4; Choir 2, 3, 4; Transfer: U. of Fla.; Dean's List.

Scott, K. Lee Steele
1012 N. Main St.
Kannapolis, N. C.

Education
Φ K Δ; K Δ Π

Music Study Club 2, 3, 4, Y.W.C.A. Cabinet 3, 4, Pres. 4, S."Y"C.; Symphony Orchestra 1; Dean's List.

Seay, James Lee
400 Carolina Ave.
Spencer, N. C.

Pre-Med. Π K Φ

Secrest, Mary H.
Box 247
Lillington, N. C.

Spanish. Δ Γ; Σ Δ Π

Chronicle 2, 3; Glee Club 2, 3, 4, Choir 2, 3, 4, Dean's List.

Seeley, Dunham B.
419 Colburn Ave.
Clarks Summit, Pa.

Mech. Engineering
Σ A E; B Ω Σ

DukEngineer 1, 2; Engineers Club; A.S.M.E.

Shane, Robert B.
Blake Ave.
Medina, Ohio

Economics. Σ N

F."Y"C.; I.F.C. 2, 3; F.A.C. 2, 3;

Shapiro, Henry L.
1311 Avenue K.
Brooklyn, N. Y.

Mech. Engineering
Z B T; Π M E; Δ E Σ

I.F.C. 3; Engineers' Club, A.S.M.E.

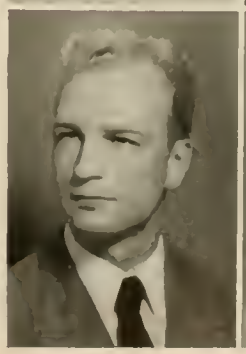

SHAPIRO, LEWIS
55 Deepdale Dr.
Great Neck, N. Y.

Pred-Med. Z B T; Φ B K; Φ H Σ

Pre-Med. Society 3, 4; Pegram Chemistry Club; Dean's List.

SHAW, CHARLES H., JR.
34 Read Street
Riverside, R. I.

Economics

SHEFFEL, DONALD D.
1017 Jefferson Ave.
Miami Beach, Fla.

Pre-Med.

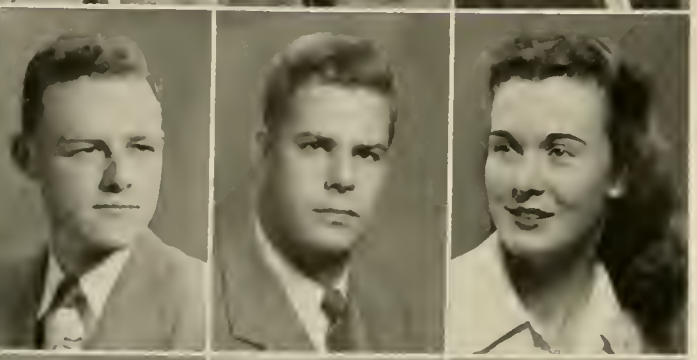

SHEHEE, AYLES B., JR.
302 Marlboro Ave.
Chattanooga, Tenn.

Electrical Engineering
Σ X; B Ω Σ; O Δ K

Manager Track 1, 2; Pub. Board 4; CHANTICLEER 1, 2, 3, 4, Bus. Mgr. 4; F.A.C. 2; Engineers' Club; A.I.E.E.; I.F.C. 2; Varsity "D" Club; Dean's List.

SHERWOOD, H. M., JR.
641 Palermo Ave.
Coral Gables, Fla.

Chemistry, Pre-Med.
B Θ Π

Pegram Chemistry Club; Pre-Med. 4; Y.M.C.A. Cabinet 1, 2; *Chronicle* 1; M.S.G.A. 3; F."Y"C.; Pres. S."Y"C.; F.A.C. 2, 3; Glee Club 4; Dean's List.

SHIPPEY, MARY LOU
1723 Homestead Ave. N.E.
Atlanta, Ga.

Zoölogy. Z T A

Duke Players 2; CHANTICLEER 1; F."Y"C.; S."Y"C.

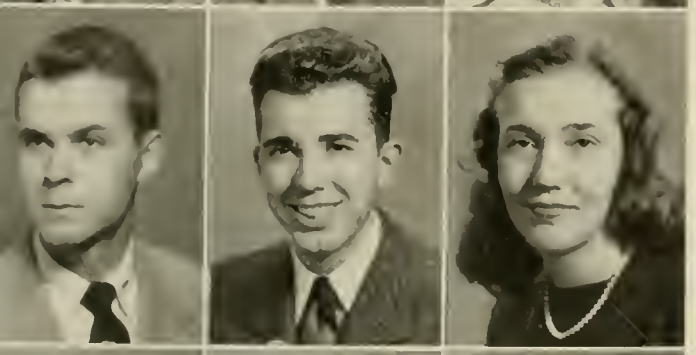

SHOEMAKER, FRANK J.
2125 Comegys Ave.
Scranton, Pa.

Business Adm. Σ A E

SHROPSHIRE, WM. G.
Box 23
Germanton, N. C.

History
Φ B K; Φ H Σ

F.A.C. 3; Dean's List.

SIMPSON, MARY JANE
37 Laurel St.
Hagerstown, Md.

Political Science
A X Ω; X Δ Φ

Pub. Board 4; Music Study Club 3, 4; *Chronicle* 1, 2, 3; *Archive* 4; S."Y" C.; Student Co-Ordinate Board 4.

SKELTON, W. PAUL
905 N. Church St.
Spartanburg, S. C.

Business Administration
K K Ψ

Band 1, 2; Symphony Orchestra 1, 2; Dean's List.

SLAUGHTER, G. G.
307 New St.
New Bern, N. C.

Electrical Engineering
Φ B K; T B Π; Φ H Σ

Band 1; Choir 1, 2, 3, 4; Engineers' Club; A.I.E.E.; Madrigal Singers 3, 4; Glee Club 1, 2, 3, 4; Dean's List.

SLAVEN, NANCY W.
707 Poplar St.
Williamson, W. Va.

Chemistry. Π B Φ

Pegram Chemistry Club 3, 4; S."Y"C.; Choir 1, 2, 3, 4; Madrigal Singers; Glee Club 1, 2, 3, 4; Dean's List.

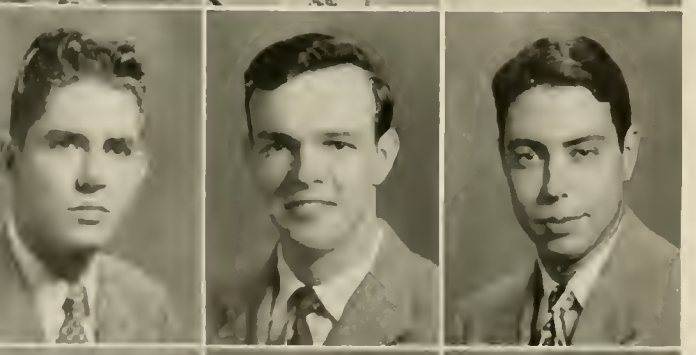

SMITH, BURDETTE R.
215 No. Grant
Casper, Wyo.

Pre-Med. Σ A E

SMITH, C. F., JR.
926 So. 47th St.
Louisville, Ky.

General. A T Ω; Δ Φ A

Hoof and Horn 1, 2, 3, 4; Glee Club 1, 2, 3, 4; Choir 1, 2, 3, 4, Duke Ambassadors 2, 3, 4.

SMITH, GORDON L., JR.
1501 Sunset Rd.
Chattanooga, Tenn.

Civil Engineering
Φ Δ Θ; O Δ K

M.S.G.A. 4, President 4; I.F.C. 4; Engineers' Club; A.S.C.E.; Football; Track; Order of St. Pat.; Commodores Club; Secretary Junior Engineering Club.

SMITH, HENRY H.
1900 Poole Road
Raleigh, N. C.

Accounting. Σ Φ E

M.S.G.A. 2; I.F.C. 3.

SMITH, PEGGY ROSE
East 5th
Greenville, N. C.

Sociology. Z T A

W.A.A. Board 4, Hoof and Horn 3, 4; CHANTICLEER 4, *Chronicle* 3, 4, *Archive* 1; S."Y"C.

SMITH, ROBERT N.
12 Kenneth St.
Mobile, Alabama

English

Duke 'n' Duchess 3, 4.

Smith, Rosalie G.
310 So. Glebe Rd.
Arlington, Va.

Economics

Duke Players 2, 3, 4; Pegasus; Hoof and Horn 2; S."Y"C.; Dean's List.

Smith, Wm. H., Jr.
149 Orchard St.
Mt. Airy, N. C.

Business Adm. A T Ω

Baseball.

Sousa, Joseph A.
172 Montrose Ave.
Wakefield, Mass.

Civil Engineering

A.S.C.E. President.

Spears, Mary I.
5453 33rd St.
Washington, D. C.

English

Transfer: Trinity College.

Spilman, John P., Jr.
2146 Cresent Ave.
Charlotte, N. C.

Pre-Med.

Spilman, Thomas W.
3802 Fauquier Ave.
Richmond, Va.

Civil Engineering
A T Ω; Π M E; Δ E Σ

Engineers' Club, A.S.C.E.; Dean's List.

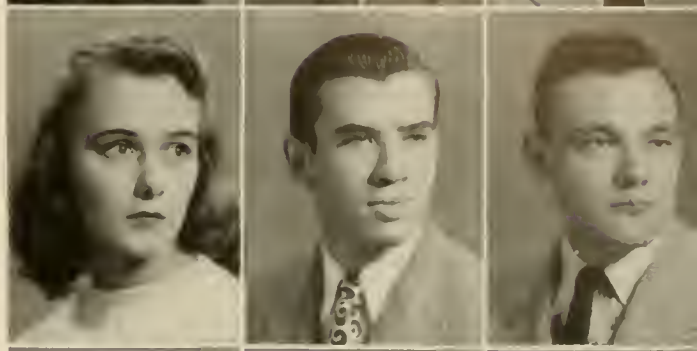

Stark, William E.
301 E. New St.
Lititz, Pa.

Business Adm. Σ X

Basketball 3, 4; Dean's List.

Stars, William K.
1515 Walnut St.
Jacksonville, Fla.

Pre-Ministerial

Chronicle 3.

Stauf, Jack H.
16 Gerken Pl.
Oceanside, N. Y.

Economics. A X A

Duke Players 1, 2, 3; Hoof and Horn 2, 3; *Chronicle* 1, 2; *Duke 'n' Duchess* 1; S."Y"C.; Glee Club 1, 2; Band 1; F.A.C. 4.

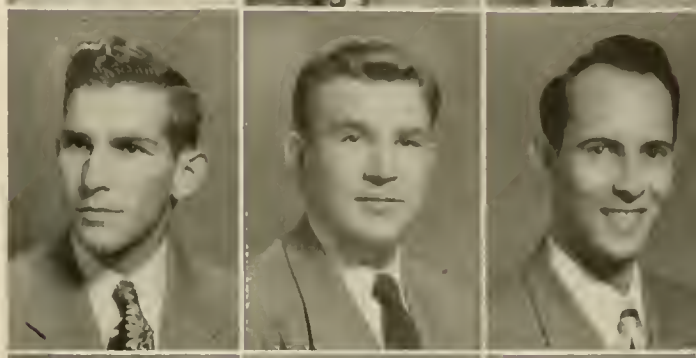

Stefanski, Stanley S.
Tyre, Pa.

Mech. Engineering

A.S.M.E.; Engineers' Club; Dean's List.

Stevenson, F. L.
LaFayette, Ga.

Business Adm.

Transfer: University of Ga.

Stewart, Jane E.
1500 Dilworth Rd.
Charlotte, N. C.

Economics. A Δ Π

Hoof and Horn 3; Chanticleer 1; S."Y"C.; Glee Club 1, 2, 3, 4, Choir 1, 2, 3, 4.

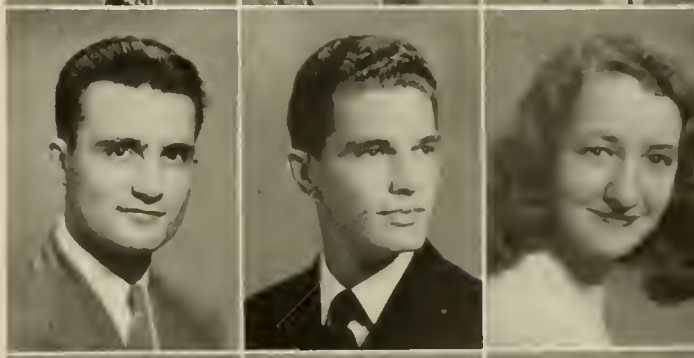

Stollings, Merewyn
Mallory, W. Va.

Sociology. K A Θ, Δ Φ P A

W.A.A. Board 3; Sandals; W.S.G.A. 2, 4; Glee Club 1, 2, 3; Choir 1, 2, 3; F.A.C. 3; Marshal 3; Dean's List.

Stroupe, C. B., Jr.
Box 61
Mt. Holly, N. C.

Chemistry

Strum, Ophelia G.
1830 Avondale Circle
Jacksonville, Fla.

Political Science

Glee Club 4, Choir 4, J."Y"C.; Transfer: Ward-Belmont College.

Styers, Robert Lee
Route 7
Winston-Salem, N. C.

Pre-Med.

Choir 1, 2, 3; Glee Club 1, 2, 3; F.A.C. 2, 3; Pre-Med. Society 3.

Sullivan, Elaine C.
853 17th St.
Santa Monica, Calif.

Political Science. K Δ

Chanticleer 4.

Summer, L. L., Jr.
302 S. Elm
Cherryville, N. C.

English. K A

SUTTON, DAVID EARL
513 Gordon St.
Durham, N. C.

Pre-Ministerial

SWINDELL, ANNE H.
1408 Mangum St.
Durham, N. C.

Education. Π Β Φ

Duke Players 1; Social Standards 4; Hoof and Horn 3, 4; S."Y"C.; Glee Club 3; Choir 3.

SYDNOR, C. S., JR.
116 Pinecrest Rd.
Durham, N. C.

General
Σ Χ; Β Ω Σ; Τ Ψ Ω

Pub. Board 2; Y.M.C.A. Cabinet 2; *Chronicle* 1, 2, 3, 4, Managing Ed. 2, 3; Asst. Ed. 4; *Archive* 3; F.A.C. 2; Dean's List.

TALLMAN, A. B., JR.
"Falling Waters"
Hamburg, N. Y.

Business Adm. Φ Δ Θ

Y.M.C.A. Cabinet 1, 2, Pres. 3; Hoof and Horn 1, 3; F.A.C. 3, 4; *Chronicle* 1, 4; *Archive* 3; M.S.G.A.

TAYLOR, FRANCES A.
5037 Bryce
Ft. Worth, Tex.

Business Adm.

Transfer: Christian College, Columbia, Missouri.

TAYLOR, KATHARINE N.
442 Springdale
Winston-Salem, N. C.

Botany

Duke Players 2, 3, 4; S."Y"C.

TAYLOR, ROBERT R.
426 Beech St.
Arlington, N. J.

Business Adm.

CHANTICLEER 3; *Chronicle* 3; Glee Club 3.

TEMPLETON, ANN
1910 Avalon Drive
Chattanooga, Tenn.

Mathematics. Κ Α Θ;
Δ Φ Ρ Α

W.A.A. Board 3; Nereidian Club 1, 2, 3, 4; Ivy; Sandals; Dean's List.

TERRELL, KATHERINE
1519 Avondale Ave.
Jacksonville, Fla.

General. Φ Β Κ;
Σ Δ Π; Φ Κ Δ; Τ Ψ Ω

Social Standards 2; Student Co-ordinate Board 3; CHANTICLEER 1, 2, 3; W.S.G.A. 4, S."Y"C.; Student Forum Committee 4; Ivy; F.A.C. 3, Chairman 4; Handbook Editor 3; Dean's List.

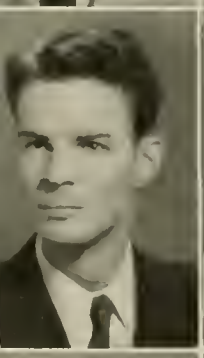

THAYER, JOHN E., JR.
173 E. Chestnut St.
Asheville, N. C.

English

THIGPEN, HARRIET
2200 E. 7th St.
Charlotte, N. C.

General. Α Δ Η

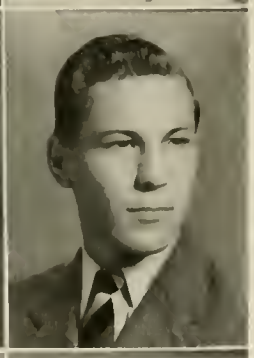

THOMAS, ALBERT D.
Brunson, S. C.

Mech. Engineering

A.S.M.E.; Engineers' Club.

THOMAS, TAL
622 N. Main
Louisburg, N. C.

Education. Κ Δ

CHANTICLEER 1, 2, 3; President Kappa Delta 4; COGS.

THOMPSON, G. A.
1320 Ruffner Pl.
Lynchburg, Va.

Botany

THOMPSON, L. H.
137 Passaic St.
Trenton, N. J.

Electrical Engineering
Π Κ Α

President Pi Kappa Alpha 4; *DukEngineer*, St. Pat.; Pub. Board 4, *Archive* 3; I.F.C. 3, 4; Glee Club 1; Engineers' Club; A.I.E.E.; Swimming.

THOMPSON, SUSANNE
33 No. 7th Ave.
Highland Park, N. J.

Physical Education
Δ Δ Δ; Δ Φ Ρ Α

W.A.A. Board 2, 3, 4, Y.W.C.A Cabinet 2, 3, 4, Nereidian Club 2, 3, 4, Pres. 3, Transfer New Jersey College for Women, Dean's List.

TIBERIO, HENRY R.
299 Pearl St.
Malden, Mass.

Sociology

Glee Club 4; Tennis.

TINSLEY, BARBARA L.
"Country Gardens"
Lynchburg, Va.

Religion. Δ Φ Ρ Α

W.A.A. Board 3, 4; Social Standards 3; Nereidian Club 3, 4, Hoof and Horn 2, 3, 4, Symphony Orchestra 2; Pegasus Club 3, 4, President 4.

Todd, Donna Mae
318 Congress Ave.
Lansdowne, Pa.

Economics. A X Ω

W.A.A. Board 3.

Todderud, C. G.
1001 Stirling St.
Coatsville, Pa.

Mech. Engineering

Glee Club 1; Choir 1, A.S.M.E.

Tommasi, Jean C.
12 So. Clinton Ave.
Hastings-On-Hudson
New York

General
A Δ Π; Φ B K

Duke Players 1, 2, 3, Social Standards 1; White Duchy 4, Hoof and Horn 2, President Student Forum 4, Ivy; F.A.C. 3; President Junior Class; Dean's List.

Tucker, James A.
622 W. Washington
Winterset, Iowa

Mech. Engineering

A.S.M.E.; Engineers' Club.

Turner, Thomas J.
184 Robert St.
Nanticoke, Pa.

Economics. K Σ

Band 1, 2.

Twiddy, Warren J.
412 W. Church St.
Elizabeth City, N. C.

Business. A X A

Underdown, Dot. E.
104 Olive Ave.
Lenoir, N. C.

Psychology

Transfer: Madison College.

Underwood, Jack D.
522 Mangum St.
Durham, N. C.

Mech. Engineering
Π M E; Π T Σ

Engineers' Club; President Pi Tau Sigma; A.S.M.E.; Dean's List.

Urlaub, M. W.
8820 242nd St.
Bellerose, N. Y.

Mech. Engineering
Φ Θ Σ

Band 1; Y.M.C.A. Cabinet 1; A.S.M.E.

Valentine, Florence
10 Godfrey Rd.
Upper Montclair, N. J.

Chemistry. Σ K

President Sigma Kappa 4, J."Y"C.; Social Standards 4, S."Y"C.; Chanticleer 1.

Vandeventer, W., Jr.
930 Fairview Ave.
Kingsport, Tenn.

Business Adm. Δ T Δ

Vick, Marvin W.
2608 University Drive
Durham, N. C.

Business Adm.

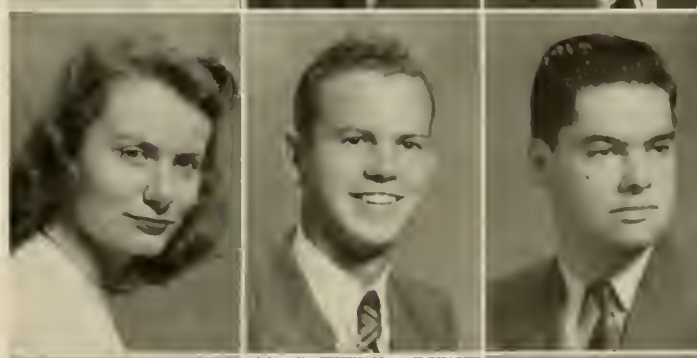

Viehmeyer, G. F., Jr.
2404 Pelham Ave.
Baltimore, Md.

Mech. Engineering
Π K Φ

President Pi Kappa Phi; Band 3, Symphony Orchestra 3; Engineers' Club, A.S.M.E.

Vigodsky, Leah June
1231 Walnut St.
Newberry, S. C.

Business Adm.
A E Φ; Φ B K; Π M E

Chanticleer 2; COGS; Ivy; Dean's List.

Villanueva, C. E.
7 Sterling Dr.
Orange, N. J.

Business Adm.
Π K Φ; Π M E

Bench and Bar 3, 4; I.F.C. 2, 3; Manager Intramural Sports; F.A.C. 2, 3, 4, Varsity "D" Club; Basketball 2, 3.

Vining, Elizabeth A.
Tryon, N. C.

Fine Arts
Π B Φ; Δ Φ P A

Pegasus 1, 2, 3, 4, President 2; Cheerleader 3, 4; Glee Club 1, 2, 3; Choir 1, 2, 3; W.A.A. Board 1.

Vining, Seth M., Jr.
Grady Ave.
Tryon, N. C.

Business Adm. K A

President Kappa Alpha 4; Football 1, 2; I.F.C. 3, 4, F.A.C. 4, Vice President Senior Class.

Virgin, Don G.
3201 Newman St.
Ashland, Ky.

Mech. Engineering
K Σ

A.S.M.E., Engineers' Club.

VREELAND, ROBERT G.
2410 Sycamore St.
Easton, Pa.

Business Adm. Σ X

WADDELL, SALLY O.
1502 Northfield
Greensboro, N. C.

English. A Δ Π

Hoof and Horn 2, 3, 4; *Archive* 1; *Chronicle* 1; F."Y"C.; S."Y"C.; Glee Club 1; J."Y"C.; Duke Ambassadors 3, 4; Dean's List.

WADE, ELBERT LEE
R.F.D. 1., Box 244
Dunn, N. C.

Business Adm.

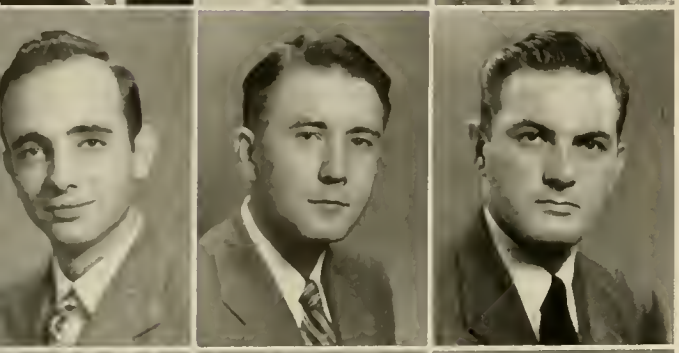

WADE, HENRY O.
806 Bridges
Morehead, N. C.

Pre-Legal

Band 1, 4; Symphony Orchestra 4.

WAGNER, FRED R.
225 Hawthorne Ave.
Haddonfield, N. J.

English
Φ B K; Φ H Σ

Duke Players 1, 2, 3, 4; *Archive* 3, 4; Dean's List.

WAGNER, MICHAEL J.
5523 Stonington Ave.
Baltimore, Md.

Electrical Engineering
A T Ω

Lacrosse; Varsity "D" Club; A.I.E.E.

WAGONER, CHRISTINE
Walkertown, N. C.

Pre-Legal. Φ M

WALKER, JO ANNE
Sandersville, Ga.

Math and Physics
Z T A; Π M E

President Pi Mu Epsilon 4; Duke Players 3, 4; F.A.C. 4; S."Y"C. 2; J."Y"C.; CHANTICLEER 2, 3, 4; Transfer; Dean's List.

WALKER, POLLY
33 Daugherty St.
Coldwater, Mich.

English
K K Γ; X Δ Φ

CHANTICLEER 1, 2, 3; W.S.G.A. 4; COGS.

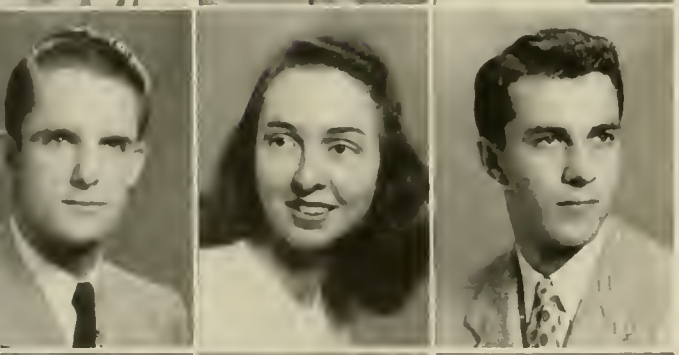

WALLACE, J. D., JR.
2541 Selwyn Ave.
Charlotte, N. C.

Pre-Medical. K Σ

WALLER, PATRICIA J.
University Apts.
Durham, N. C.

Fine Arts. K Δ

CHANTICLEER 1, 2; Pan-Hel. Council 4; Hoof and Horn 3, 4.

WALLIS, DONALD
1115 Yardley Rd.
Morrisville, Pa.

Pre-Med.
Π K Φ; Φ H Σ

Glee Club 1; Dean's List.

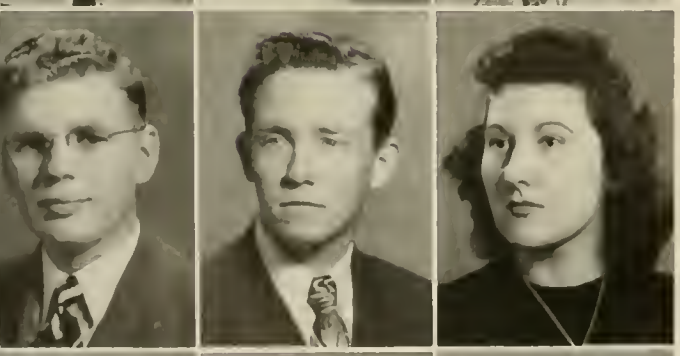

WARNER, JOS. E., JR.
Winston-Salem, N. C.

Business Adm. Π K A

WARREN, JAMES G.
5019 7th Place, N.W.
Washington, D. C.

Pre-Legal
Political Science.
A X A

WARREN, NANCY D.
609 Morehead Ave.
Durham, N. C.

Sociology. Σ K

Duke Players 4; CHANTICLEER 4.

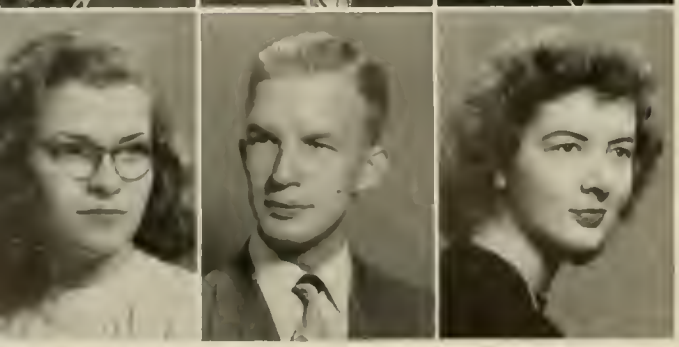

WATLINGTON, JEAN S.
104 Edgewood Ave.
Morganton, N. C.

General. Z T A

CHANTICLEER 3, 4, *Chronicle* 3, 4; *Duke 'n' Duchess* 3, 4, J."Y"C.

WATT, THOMAS B., JR.
813 Home Ave.
Hartsville, S. C.

Pre-Med.

Pre-Med. Society 4, Choir 4.

WAY, PATRICIA ANN
344 Locust Rd.
Winnetka, Ill.

English
K A Θ; X Δ Φ

Pub. Board 4, Secretary 4, Social Standards 2; Hoof and Horn 3; CHANTICLEER 1, 2, 3, 4, Co-ed Editor 3, Editor 4; *Chronicle* 1; COGS; Dean's List.

Weddington, R. L.
412 Woodvale Pl.
Charlotte, N. C.

Mech. Engineering
Φ K Ψ

A.S.M.E.; Engineers' Club. Transfer: Purdue University.

Wedin, Polly Ann
1915 Eugene Field Ave.
St. Joseph, Mo.

Political Science
Π B Φ

White Duchy 4, *Chronicle* 2, W.S.G.A. 3, 4, Sandals 2, Glee Club 2; Marshal 3; Pegasus 1, 2, 3, 4, Treas. Freshman Class.

Wehn, Mary J.
161 Commerce St.
Beaver, Pa.

General

Glee Club 1; Symphony Orchestra 1, 2; Dean's List.

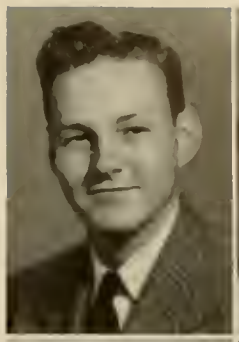

Weidman, Richard L.
806 Penn. Ave.
Sinking Spring, Pa.

Economics. A T Ω

Duke 'n' Duchess 1, 2, 3; Band 1, 2.

Weinberg, Carroll
7402 Park Hgts. Ave.
Baltimore, Md.

Pre-Med. Z B T

Pre-Med. Society 2, 3, 4; F.A.C. 3, 4, Track 2.

Wertenberger, Ila
R.F.D. 4
Kent, Ohio

Chemistry

Symphony Orchestra 1, 2, 3, 4; Pegram Chemistry Club 4; Y.W.C.A. Cabinet 3; F."Y"C.; S."Y"C.; J."Y"C.

Whatton, Francis
269 Ormond Ave.
Sharon, Pa.

Business Adm. A T Ω

Dean's List.

Whitsitt, Lynn E.
549 N. Dunham
Decatur, Ill.

Electrical Engineering

Engineers' Club; A.I.E.E.; Dean's List.

Wiley, Margaret J.
1000 LaClair Ave.
Pittsburgh, Pa.

Economics. K K Γ

Social Standards 2, 3, Chairman 4; Pegasus 1, 2, 3, 4; W.S.G.A. 4.

Wilhoit, Sally Jim
624 N. Wild Olive
Daytona Beach, Fla.

Zoölogy. A Φ

Nereidian 1, 2, 3, 4; Glee Club 1, 2.

Wilkens, Jeanne M.
Stanwich Lane
Greenwich, Conn.

General
A X Ω; Σ Δ Π

F."Y"C.; S."Y"C.; Dean's List.

Wilkinson, Mrs. M.
4111 N. State St.
Jackson, Miss.

Social Sciences

Willett, Ruth L.
538 Woodward Ave.
Gulfport, Miss.

English
Z T A; X Δ Φ

Social Standards 4; Hoof and Horn 3, 4; Chanticleer 3, 4; *Chronicle* 3, 4, *Duke 'n' Duchess* 3; Dean's List.

Williams, Bess E.
1206
W. Markham Ave.
Durham, N. C.

Sociology. Π B Φ

Duke Players 1; Chanticleer 3, 4; Pan-Hel. Council 4.

Williams, D. M., Jr.
1107 Alabama Ave.
Durham, N. C.

Pre-Legal

Dean's List.

Williams, K. T.
2020 Greenway
Charlotte, N. C.

Pre-Med. Φ Δ Θ

Y.M.C.A. Cabinet 2; Pre-Med. Society 2; Dean's List.

Williams, L. L., Jr.
4304 San Juan Ave.
Jacksonville, Fla.

Business Adm. Φ Δ Θ

Football 1,2.

Wilson, Nathan H.
2032 Lyndhurst Ave.
Charlotte, N. C.

Law. Φ K Ψ

Bench and Bar 3; Secretary Junior Class; M.S.G.A. 3; Y.M.C.A. Cabinet 2, 3; F."Y"C.; S."Y"C., Dean's List.

WILSON, NATHANIEL S.
403 Ramsey
Hopewell, Va.

Electrical Engineering
K A

A.I.E.E.

WILSON, SUSETTE
316 South St.
Anna, Ill.

English. A Φ

Social Standards 4.

WINGATE, DORIS A.
301 S. Columbia St.
Gastonia, N. C.

Pre-Med.

Music Study Club 4; Glee Club 2, 3, 4, J."Y"C.; Choir 3, 4, Transfer: Greensboro College.

WISEBRAM, SHIRLEY A.
141 Stafford Ave.
Barnesville, Ga.

Sociology. A E Φ

Transfer: Ohio State Uni.

WOLF, ELIZABETH M.
1917 Beverly Dr.
Charlotte, N. C.

Education. Φ M

W.A.A. Board 4; Music Study Club 4; *Duke 'n' Duchess* 3; S."Y"C.; Pan-Hel. Council 3; J."Y"C.

WONG, WENDELL G.
94 Saddle Rd., Maraval
Trinidad, B. V.I.

Economics
Φ Θ Σ; Γ Ψ Ω

Bench and Bar 3.

WOOD, ANN DUNLAP
1002 N. Main St.
High Point, N. C.

General. A X Ω

Dean's List.

WOOD, BYRON ALLEN
Hissop, Ala.

History

WOOD, C. R., JR.
1113 N. Duke St.
Durham, N. C.

Electrical Engineering
H M E

A.I.E.E.; Dean's List.

WOODWARD, E. ANNE
2241 Circle Dr.
Raleigh, N. C.

Physical Education
Σ K

CHANTICLEER 4.

WOOLLEY, PHIL M.
175 E. Maine St.
Southern Pines, N. C.

Electrical Engineering

WRIGHT, H. TURISSA
105 Knox St.
Durham, N. C.

English. K A Θ

Glee Club 3; S."Y"C.

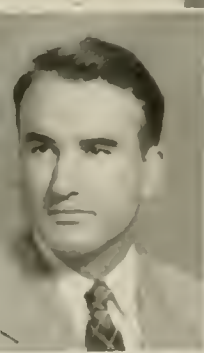

WRIGHT, JAMES V.
Cralle St.
Tappahannock, Va.

Economics

YANCEY, CLYDE C.
106 W. Greenway
Greensboro, N. C.

Business Adm. Φ K Σ

Dean's List.

YOUNG, CHARLES A.
6 Morton Ave.
Riverside, N. J.

Economics. Σ X

Baseball 1, 2,; Basketball 1, 2.

ZECH, ARTHUR ORR
2011 N.W. 26th St.
Miami, Fla.

Business Adm.

Dean's List.

ZITZELBERGER, J. A.
1356 N. 42nd St.
Milwaukee, Wis.

Civil Engineering

A.S.C.E.

ZUKOWSKI, ALFRED S.
22 E. 43rd St.
Bayonne, N. J.

Pre-Med.

Pre-Med. Society 2; Band 1.

THE JUNIOR CLASS

NOW JUNIORS TOE THE LINE
THEY'RE REALLY PUSHING '49.

THE JUNIORS returned to the campus last fall assured by the knowledge that the half way mark of their college career had been reached without mishap. Looking back they appreciated how well the college programs for freshmen and sophomores had fitted them to take a much more important part in school life and affairs.

They undertook their work with a vigor stimulated by the realization that their attainments this year would do much to shape their scholastic record. Some concentrated on earning a place in the coveted honoraries—Phi Beta Kappa, Omicron Delta Kappa, White Duchy, and Phi Kappa Delta. For others the most important thing was to maintain a "C" average. But, whatever the goal, all found the year increasingly interesting because, with the completion of many required courses, more time could be spent on majors.

All was not work for the Juniors, however, for experience had taught them how to budget their time wisely and make the most of their leisure hours. Many had found a suitable place in recreational activities and were able to help plan the programs with an originality born of experience. As Juniors, they took the lead in sponsoring dances, sings and cabin parties, and worked hard to help the college function as a unified whole. The elimination of restrictions made necessary by the war, added zest to the widened social life and also did much to promote this feeling of unification among all of the students.

Among the pleasant memories of the year are the Co-ed Ball—high spot on the social calendar—class meetings, Junior-Senior privileges, and the important elections to determine leaders for the Senior year. Also to be recorded in memory books are the romantic fluctuations, the pin-ups and the marriages.

Now, as this purposeful year comes to a close, the Juniors sense the responsibility that is handed down to them by the departing Seniors; a responsibility that includes the duty of making permanent contributions to the prestige and traditions of the University.

They realize the magnitude of the tasks before them, but as they review their accomplishments of the past, they feel competent to undertake the work of next year when they return as Seniors.

L. Hoff, *Vice President;* A. Rankin, *Secretary;* S. Watson, *President;* D. Harriss, *Treasurer.*

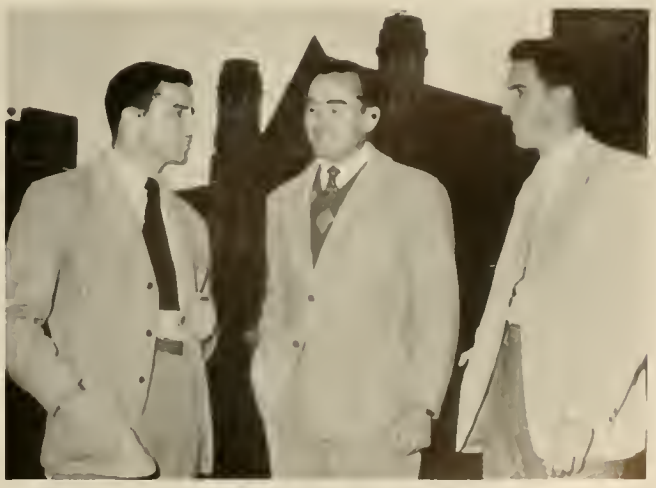

G. Skipworth, *President;* N. Wilson, *Secretary;* B. Welch, *Treasurer.*

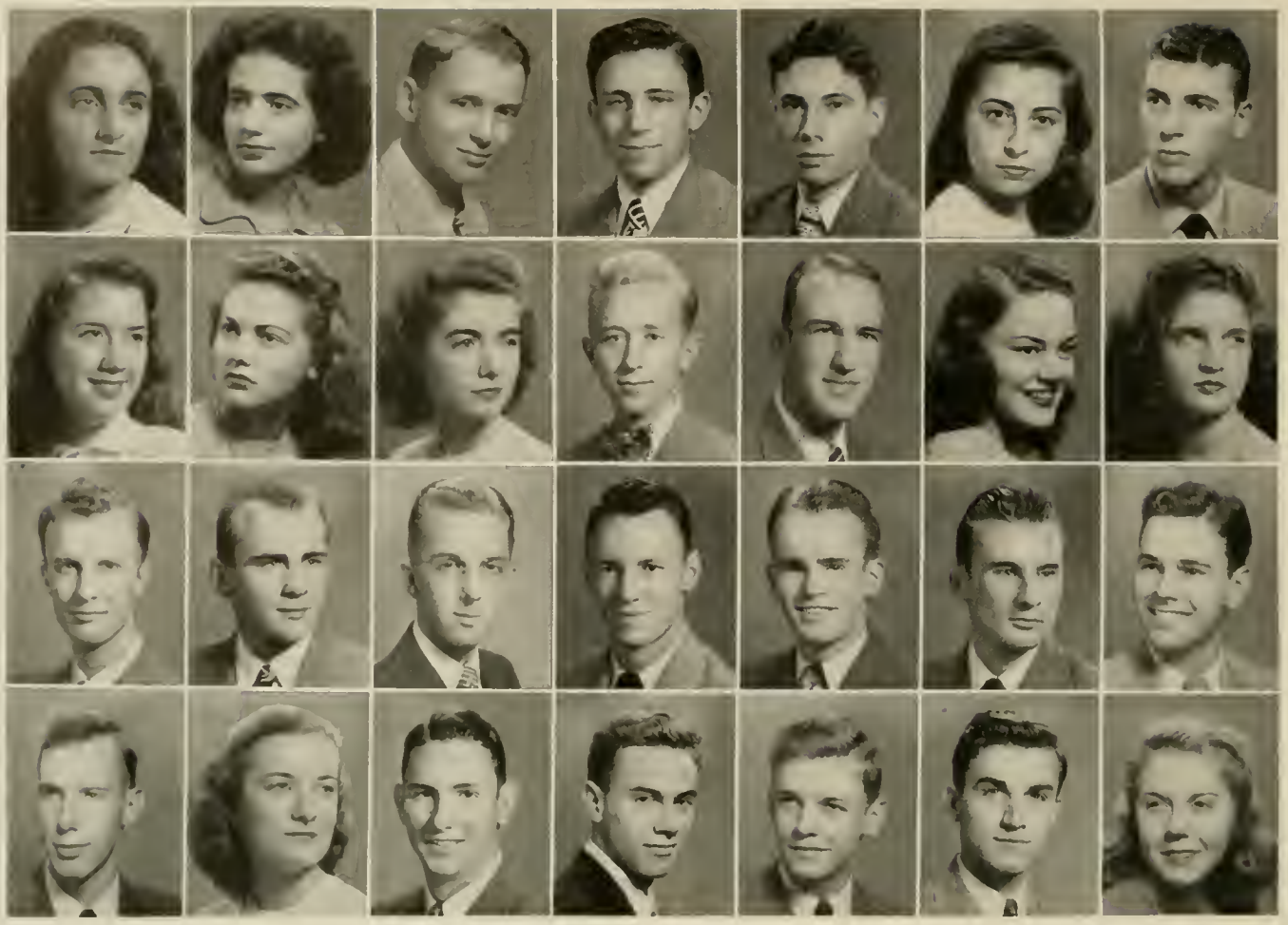

JUNIORS

First row, left to right:

AARONS, HELEN JO, New Bern, N. C. M Σ; Music Study Club 2, 3; Pre-Med. Society 2, 3; S."Y"C.; *Archive* 1.

ABRAMS, IDA ULMAN, Hopewell, Va. A E Φ; *Archive* 1.

ADAM, RAYMOND C., JR., Maplewood, N. J. Δ T Δ.

ALBANESE, ROBERT WALTER, Garfield, N. J. Pre-Med. Society 2, 3.

ALDRIDGE, CLYDE L., Leland, Miss. Φ H E; F.A.C. 3; Dean's List.

ALEXANDER, NANCY LEE, Passaic, N. J. A E Φ; Duke Players 1, 2; Music Study Club 1, 2, 3; Social Standards 2.

ALGER, JOHN ROBERT FRANKLIN, Huntington, New York. Σ A E.

Second row:

ALLEN, E. CAROL, Richmond, Va. CHANTICLEER 2.

ALLEN, ELEANOR ELIZABETH, Durham, N. C. Z T A; Modern Dance Club 1, 2, 3.

ANDERSON, HARRIET McFALL, Clemson, S. C. Transfer: Stephens College.

ANDERSON, JACK FORESTER, North Wilkesboro, N. C.

APPLEBY, SAMUEL ROY, JR., Arcadia, Fla. Glee Club 2, 3; Choir 2, 3; Dean's List.

ARMSTRONG, BARBARA RUTH, Danville, Ky. Δ Δ Δ; *Chronicle* 1.

ARNOLD, NINA DORRIS, Savannah, Ga. K Δ; F."Y"C.

Third row:

ATWOOD, JOHN WARREN, Winsted, Conn. Φ K Σ.

AUMEN, WILLIAM CHARLES, Braintree, Mass. Σ X; A.S.C.E.; Football 1; Track 1, 2.

AUSTIN, JAMES JACKSON, Kingsport, Tenn. Φ H Σ; Pre-Med. Society 2; Band 3; Dean's List.

AYCOCK, WILLIAM GLENN, Fremont, N. C. A X A; Glee Club 1; Band 1; Dean's List.

AYERST, ROBERT L., Connellsville, Pa. Φ H Σ; Band 1; Dean's List.

BABYKIN ANATOLE GREGORY, Long Island, N. Y. A.S.M.E.

BAILEY, LIONEL F., Shreveport, La. K Σ.

Fourth row:

BAILY, ALFRED EWING, Carmichaels, Pa.

BAKER, BETTY GRISCOM, Jacksonville, Fla. Φ M. Duke Players 3; *Archive* 1.

BANKS, SAM ALSTON, Lakeland Fla. Φ K Ψ; K X; Φ H Σ; Y.M.C.A. Cabinet 3; F."Y"C.; S."Y"C.; F.A.C. 2; Varsity "D" Club; Tennis; Dean's List.

BARBER, JOHN WILSON, JR., Anderson, Ind. Σ X; *Archive* 1, 2, 3; *Duke 'n' Duchess* 3; Glee Club 1, 2; Choir 1, 2.

BARKER, CHARLES WARWICK, Lumberton, N. C. Δ Σ Φ.

BARNARD, GEORGE WILLIAM, Cramerton, N. C. K X.

BARRETT, ELIZABETH, Mobile, Ala. A Δ H; Hoof and Horn 3; CHANTICLEER 3.

First row, left to right:

BARSTOW, THELMA ANNE, Palatka, Fla. Δ Δ Δ; Glee Club 1, 2.

BARTHEN, ADRIENNE DEWOLF, River Edge, N. J. A X Ω; Chanticleer 1; Dean's List.

BATTEN, FRANKLIN LEBERT, Selma N. C. Glee Club 1, 2; Band 1, 2; Tennis; Dean's List.

BAUM, EDWIN FORSTER, Danville, Va. Pre-Med. Society 3; Band 1, 2, 3; Dean's List.

BAYNES, BASCOM THORNTON, JR., Durham, N. C. Σ X; Engineers Club; A.S.M.E.

BAYNES, JAMES RUFUS, Durham, N. C. K A.

BAYNES, JULIA BELLE, Hurdle Mills, N. C.

Second row:

BEAR, LARRY ALLEN, Wakefield, Mass. Duke Players 2.

BECK, MARTHA, Hughes, Ark. K A Θ. Hoof and Horn 2, 3; Chanticleer 2, 3; F.A.C. 3; Transfer: Sullins College; Dean's List.

BECKER, BETTY, Winnetka, Ill. K A Θ; X Δ Φ; Duke Players 2; Chanticleer 1, 2, 3.

BELL, WILLIAM B., Atlanta, Ga. Π K Φ.

BERNE, EDGAR A., Woodhaven, N. Y. Z B T; Duke Players.

BEST, EDWARD G., Goldsboro, N. C. Σ Φ E; Σ Π Σ

BETTS, ELIZABETH MOULTRIE, Raleigh, N. C. K K Γ; W.A.A. Board 3; Nereidian Club 1, 2, 3.

Third row:

BINGHAM, ALVIN L., JR., Albany, N. Y. Φ K Σ; Π M Σ; Glee Club 1, 2, 3; Choir 1, 2, 3; Engineers Club; A.S.M.E.

BIRD, JACK HAROLD, Atlanta, Ga. Π K A.

BISHOP, MARY PHYLLIS, Stone Mountain, Ga.

BISHOPRIC, WELSFORD FARRELL, Spray, N. C. Π K Φ; *Chronicle* 1; *Archive* 3; *Duke 'n' Duchess* 2; S."Y"C.

BIZZELL, HENRY A., JR., Newton Grove, N. C. K X; Y.M.C.A. Cabinet 2; S."Y"C.; Glee Club 1, Choir 1, 2, 3;

BLACKHAM, BARBARA ELOIS, Uniontown, Pa. Φ M; Duke Players 1, 2; F."Y"C.; S."Y"C.; Dean's List.

BLACKWELL, VIRGINIA DICK, Miami, Fla. A X Ω; Music Study Club 2; Glee Club 1, 2.

Fourth row:

BLAKENEY, deVRIES DAVIS, Winston-Salem, N. C. Duke Players 3; Chanticleer 2, 3.

BLECKLEY, LOU, Evanston, Ill. A Φ; Student Co-ordinate Board 2; Sandals; F.A.C. 3.

BLEDSOE, ELIZABETH ANN, Bluefield, W. Va. Δ Δ Δ; Glee Club 1, 2; F.A.C. 3.

BLOME, WILLIAM ARNOLD, Lincoln Park, N. J.

BLOOM, NANCY JEAN, Sunbury, Pa. Δ Γ; Π M Σ; Music Study Club 2, 3; S."Y"C.; Glee Club 1, 2, 3; Choir 2, 3; F.A.C. 3; Dean's List.

BLOUNT, GERALD R., Arlington, Va. Φ Θ Σ.

BLUE, JANET SHIRLEY, Raeford, N. C. Φ M; S."Y"C.; Ivy; Dean's List.

JUNIORS

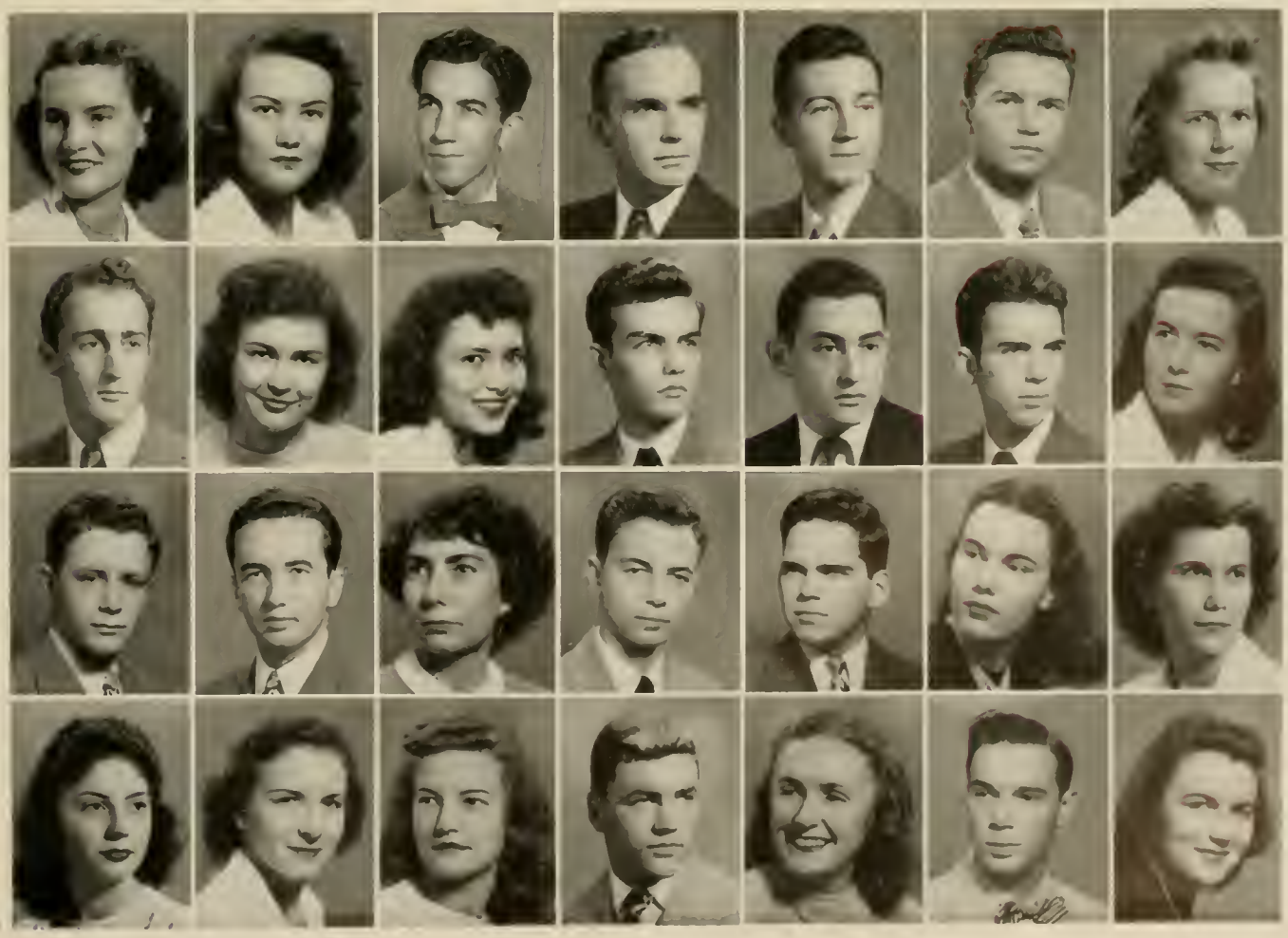

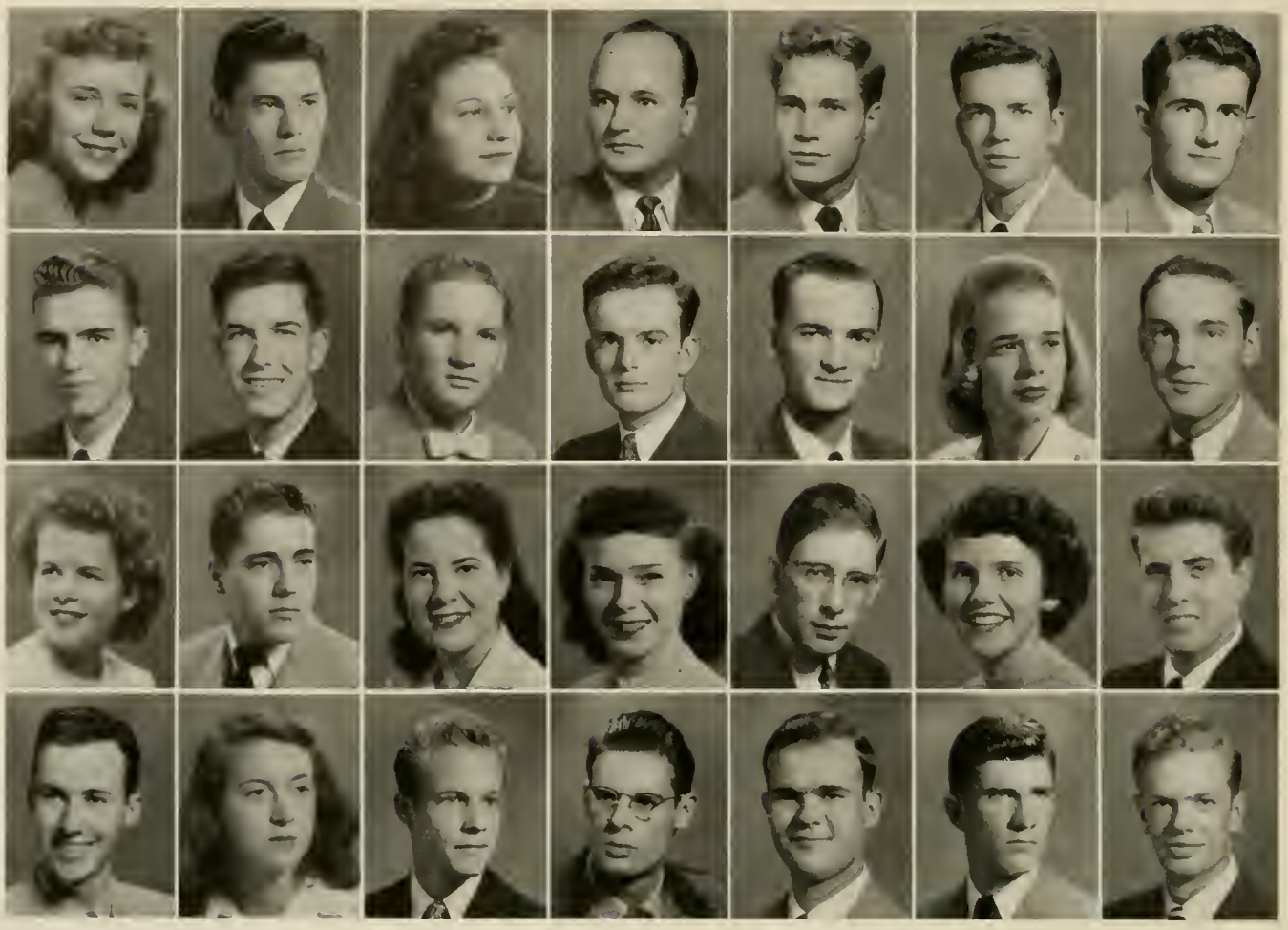

JUNIORS

First row, left to right:

BOCKMILLER, ELIZABETH SPENCER, Baltimore, Md. K K Γ; W.A.A. Board 3; Dean's List.

BOGGS, JOHN CAMPBELL, Front Royal, Va. Σ X; I.F.C. 2, 3; *Chronicle* 2; Dean's List.

BOHN, BENITA SUZANNE, Louisville, Ky. Music Study Club 3; Bench and Bar 2, 3; Chanticleer 2; *Duke 'n' Duchess* 2, 3.

BOOTH, SAMUEL MASLON, Statham, Ga.

BOWEN, JAMES LAMAR, Westminster, S. C. A X A; Choir 2; Dean's List.

BOWLES, ROBERT W., Garden City, N. Y. B Θ Π; Π M E; Track; Dean's List.

BRADBURY, WILLIAM C., Hopedale, Mass. Σ X.

Second row:

BRADLEY, EMMETT HUGHES, Hampton, Va. Δ E Σ; Φ H Σ; Π M Σ; Band 1, 2, 3; F.A.C. 3; Engineers' Club 1, 2, 3; A.I.E.E.; *DukEngineer*; Dean's List.

BRANHAM, WILLIAM DENNIS, Rocky Mount, N. C. Φ Θ Σ; Τ Ψ Ω; Bench and Bar 3.

BREWER, JAMES LAMBE, Siler City, N. C. Σ X.

BRICE, GEORGE W., JR., Charlotte, N. C. Φ Δ Θ.

BRIDEWELL, ROSS O., Donaldsonville, La. Dean's List.

BRIM, DORIS OVERTON, Greensboro, N. C. K Δ. Sandals; F.A.C. 3; Chanticleer 1, 2; *Chronicle* 1; *Duke 'n' Duchess* 2; Dean's List.

BRINKLEY, JOHN DALLAS, JR., Valdese, N. C. Band 1, 2; F.A.C. 2.

Third row:

BRINKMAN, MARY ELIZABETH, Orlando, Fla. Π B Φ; Δ Φ P A; W.A.A. Board 2, 3; Hoof and Horn 1, 2; Chanticleer 2; *Chronicle* 1; Sandals; Pan-Hel. Council 3; F.A.C. 3; COGS 1; Cheerleader; Dean's List.

BRONSON, RICHARD AVANN, Miami, Fla. A X A; Swimming 1, 2, 3; Pre-Med. Society 3; Glee Club 2, 3; Choir 3, 4.

BROOKS, MARY ELIZABETH, Monroe, N. Y. F."Y"C.; S."Y"C.

BROWN, JEAN MARIE, Detroit, Mich. Σ K; Dean's List.

BROWN, LLOYD LEE, Erwin, Tenn. Π M E; A.S.M.E.; Dean's List.

BROWN, SARAH LEE, St. Louis, Mo. K A Θ; Duke Players 2; Y.W.C.A. Cabinet 2; Nereidian 3; Hoof and Horn 2, 3; Student Coördinate Board 3; Chanticleer 2, 3; Glee Club 2, 3; Choir 2, 3; F.A.C. 3.

BRUNDAGE, BLAIR GEORGE, New York, N. Y. A T Ω.

Fourth row:

BUCHANAN, WILLIAM EDWARD, Charleston, W. Va. Σ X.

BUCK, ELIZABETH WILLIAMS, Deland, Fla. Π B Φ; Σ Δ Π.

BUGG, RICHARD ALEXANDER, JR., Virginia Beach, Va. B Θ Π; Φ H E; Π M E; F.A.C. 3; A.I.E.E.; Dean's List.

BURGERT, CARL SHERMAN, Cleveland, Ohio. Y.M.C.A. Cabinet 1; Chanticleer 2; *Chronicle* 1; *Archive* 1; Glee Club 1; F."Y"C.

BURNETT, COLBERT H., JR., Durham, N. C. Π K Φ; B Ω Σ; Glee Club 1, 2, 3; Choir 1, 2, 3.

BYNUM, WILLIAM EDWARDS, JR., Sumter, S. C. K A; M.S.G.A. 3; F.A.C. 3; Basketball; Dean's List.

CAFFEY, JOHN WILLIAM, JR., Greensboro, N. C. A X A.

First row, left to right:

CALDWELL, JANE NELSON, Morganton, N. C. Φ M; Modern Dance Club 1, 2, 3; Y.W.C.A. Cabinet 3; Pre-Med. Society 2, 3; CHANTICLEER 1; S."Y"C.; Band 1; F.A.C. 3.

CAMPBELL, DONALD ADAMS, Chapel Hill, N. C. Φ K Ψ; *Chronicle* 1; Engineers Club; A.S.M.E.; Wrestling.

CAMPHAUSEN, JANET, Wilmette, Ill. K A Θ; *Chronicle* 1; S."Y"C.; Sandals; COGS; President Kappa Alpha Theta 3; Dean's List.

CARR, ROBERT WOODWORTH, Tulsa, Okla. Bench and Bar 2; Choir 2.

CARR, THOMAS LAURENCE, Bangor, Pa. Varsity "D" Club; Cross Country; Track; Band 2, 3.

CARSON, JOSEPH EDWIN, III, Danville, Va. Π K Φ.

CATHCART, EDWARD R., Anderson, S. C. Pre-Med. Society 2, 3.

Second row:

CATHEY, JOSEPH B., JR., Spartanburg, S. C. Dean's List.

CATO, ANNE HANKS, Charlotte, N. C. Σ K; Glee Club 1, 2.

CHAFFIN, JOHN TAYLOR, South Mills, N. C. Bench and Bar; Dean's List.

CHAMISON, ALICE ELIZABETH, Hendersonville, N. C. Σ K; *Chronicle* 2, 3; *Duke 'n' Duchess* 3; Duke Players 3.

CHAPMAN, FRANCES JEAN, Cuyahoga Falls, Ohio. Music Study Club 3; CHANTICLEER 1; F."Y"C.; S."Y"C.; Band 1, 2, 3; F.A.C. 3.

CHARRIER, DORIS, Sanford, Maine.

CHEEK, LEON CLARENCE, JR., Chapel Hill, N. C. Transfer: U. N. C.

Third row:

CHICK, ERNEST WATSON, Durham, N. C. A T Ω, Pre-Med. Society 1, 2, 3; *Duke 'n' Duchess* 2; F.A.C. 3.

CHILLINGWORTH, MILDRETENS GOULD, Honolulu, Hawaii. Σ X.

CLARK, ANN BORLAND, Crosby, Miss. Δ Δ Δ, *Chronicle* 1, 2, 3.

CLARK, ROBERT SHIELDS, Kent, Ohio. A.S.C.E. Wrestling; Dean's List.

CLARKE, CHERRY, Cincinnati, Ohio. K K Γ; *Duke 'n' Duchess* 2; Dean's List.

CLARKE, DONNELLY ROYCE, Asheville, N. C. K Σ; I.F.C. 3; F.A.C. 3.

CLARY, GUY WILLIS, Gaffney, S. C. Δ Σ Φ.

Fourth row:

CLOUSE, MILDRED TERRILL, Asheville, N. C. Glee Club 3.

COBLE, RUSSELL COOKE, JR., Concord, N. C.

COCKRELL, HARRYETTE, Irvine, Ky. K A Θ; Duke Players 1, 2, 3; CHANTICLEER 1, 2; Glee Club 1.

COLLINS, WILLIAM CORNELIUS, Providence, R. I.

CONNOR, ROBERT EARL, Johnstown, Pa.

COOK, ROGER G., Cranbury, N. J. *DukEngineer*; Engineers Club; A.S.M.E.

COOPER, ALBERT BRANDON, Tampa, Fla. B Θ Π; A.S.M.E.; *DukEngineer*.

JUNIORS

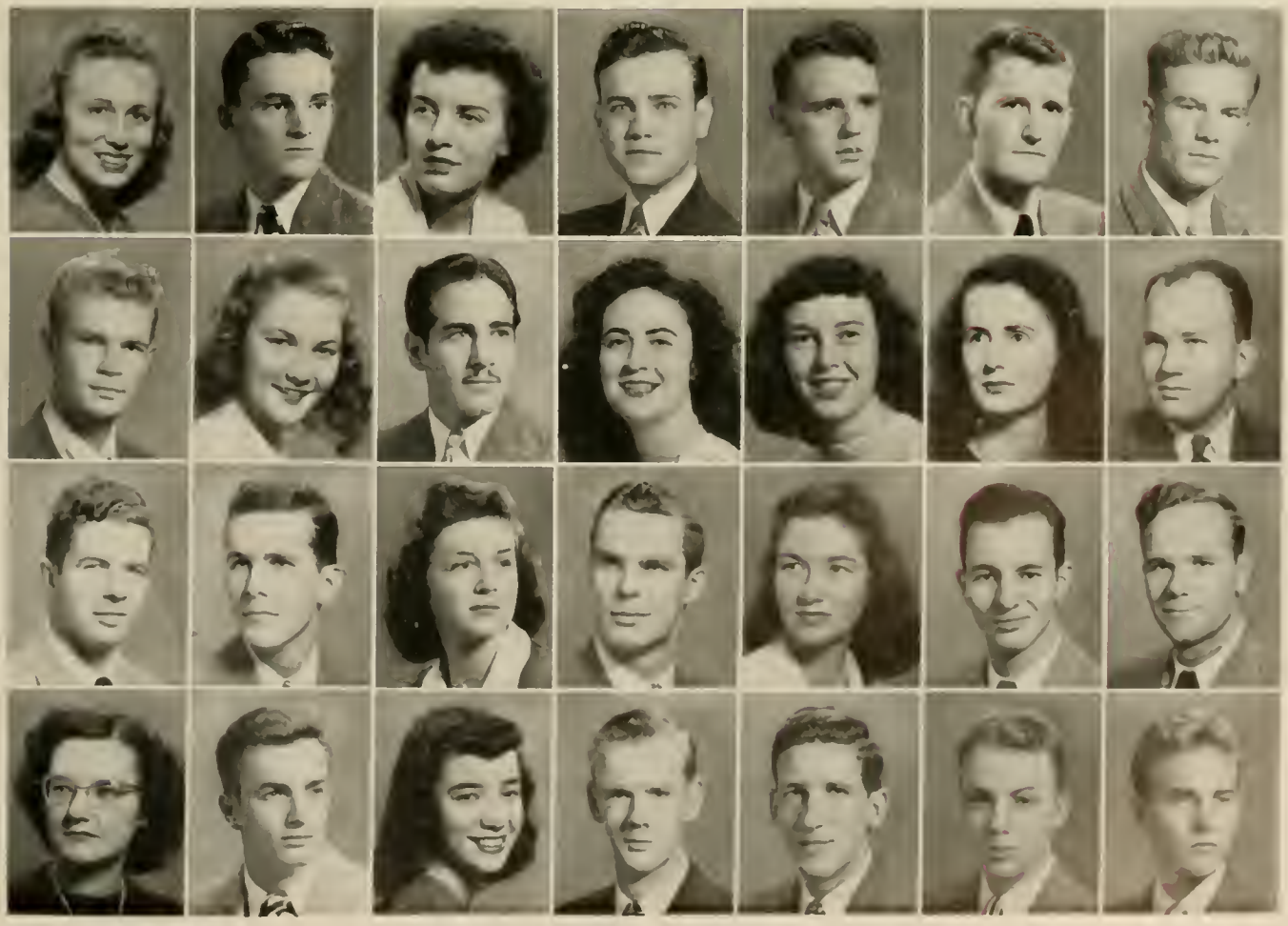

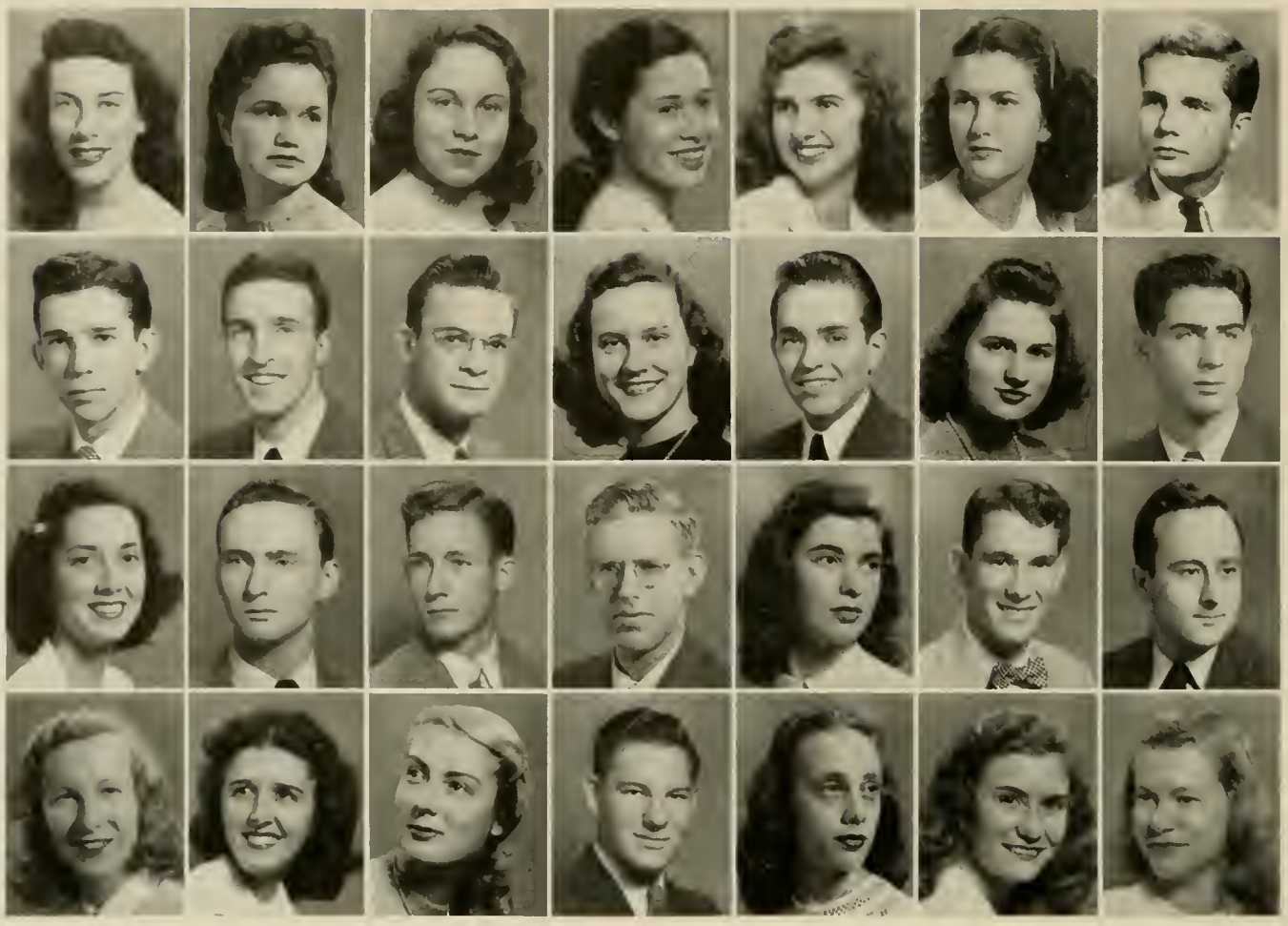

JUNIORS

First row, left to right:

COPELAND, MARION EVELYN, Tulsa, Okla. Σ K.

COSBY, JAYNE HATHAWAY, Richmond, Va. Σ K; Duke Players 3; Music Study Club 1, 2, 3; Bench and Bar 2; Glee Club 1, 2, 3; Choir 1, 2, 3; Dean's List.

COURTNEY, ALMA SEAGLE, Lenoir, N. C. A Δ Π.

COVE, ENTA HARRIETTE, Chattanooga, Tenn. A E Φ; Ivy; Pan-Hel. Council 3; Duke Players 2; Dean's List.

COX, MARY DIXON, Mt. Olive, N. C.

CRANE, MARCIA FLORINE, Santa Ana, Calif. Z T A; Music Study Club 1, 2, 3; Hoof and Horn 2, 3; Glee Club 1, 2, 3; Choir 1, 2, 3; Dean's List.

CRANFORD, HENRY LEE, JR., Winston-Salem, N. C. H M E; Chanticleer 1; A.I.E.E.; Dean's List.

Second row:

CREVASSE, LAMAR EARLE, JR., Tampa, Fla. Σ A E.

CRISWELL HOWARD DONALD, Washington, D. C.

CROFT, JOHN LYLE, Jonesboro, Ark. A T Ω; Dean's List.

CRUM, ASHLYN, Orangeburg, S. C. Δ Δ Δ; Hoof and Horn.

CURRY, JOHN ROBERT, JR., High Point, N. C. F.A.C. 3; Pegram Chemistry Club 2, 3.

DALE, SARAH HELEN, Plant City, Fla. A X Ω; Glee Club 1, 2, 3; Choir 1, 2, 3.

D'ALONZO, ALBERT FLOYD, Philadelphia, Pa. K Σ; Baseball 2; Soccer 2; Varsity "D" Club.

Third row:

DALY, JEAN ANN, Palm Beach, Fla. K A Θ; Transfer.

DANIEL, JOSEPH MARSH, Parkton, N. C. Σ Φ E.

DANNALS, GEORGE CLARK, Durham, N. C. Δ Σ Φ.

DAVIDSON, LINDELL ALF, Trenton, Tenn. H M E; Band 2, 3; Engineers' Club; A.S.M.E.; Glee Club 2; Madrigal Singers 2, 3; Dean's List.

DAVIS, MARION LANE, Durham, N. C. Φ M; Duke Players 1, 2, 3; S."Y"C.; Dean's List.

DAVIS, RICHARD DEMPSEY, Candler, N. C. H K A.

DeCOSIER, LINTON HENRY, Santa Fe, New Mex. A X A.

Fourth row:

DEMING, JEANNE CHAMPION, New Haven, Conn. W.A.A. Board 2; Glee Club 1, 2; Choir 1, 2; Dean's List.

DENNETT, ELIZABETH, Atlanta, Ga. A X Ω; Duke Players 2; Y.W.C.A. Cabinet 2; Glee Club 2; Dean's List.

DERR, MARY ELIZABETH, Lancaster, Pa. H B Φ; Transfer.

De SHAZO, THOMAS EDWARD, JR., Fort Sill, Okla. Δ T Δ.

DES JARDINS, ELIZABETH ANN, Lapeer, Mich. Glee Club 1, 2, 3; Choir 1, 2, 3.

DEWAR, LILLIAN DANIEL, Raleigh, N. C. K K Γ; Glee Club 1, 2, 3; Choir 1, 2, 3.

DIBBLE, JO, Hillsdale, Mich. K K Γ; Social Standards 1, 2, 3.

First row, left to right:

DODSON, SARAH FREEMAN, Brooklyn, N. Y. Δ Φ P A; W.A.A. Board 2, 3; Pre-Med. Society 1, 2, 3; F."Y"C.; S."Y"C.; Dean's List.

DOGGETT, LEWIS CARPENTER, Greenwood, S. C. Σ Π Σ; Π M E; Φ B K; T Ψ Ω; Φ H Σ; Duke Players 3; Band 1, 2, 3; Dean's List.

DOHERTY, ANDREW JOSEPH, JR., Delray Beach, Fla. Transfer: Palm Beach Jr. College; Baseball.

DONALDSON, JENNY DYE, Loving, New Mexico. F."Y"C.; S."Y"C.

DREW, MITCHELL NEBRASKA, Quincy, Fla. Σ A E.

DRISCOLL, RICHARD HOPKINS, Charlotte, N. C. Φ Γ Δ; Transfer.

DUDLEY, TED REINHOLD, Parkersburg, W. Va.

Second row:

DUNCAN, MARION LOUISE, Durham, N. C. K Δ; Θ A Φ; Duke Players 1, 2, 3.

DUNCAN, MARTHA MOORE, Raleigh, N. C. Δ Δ Δ; Σ Δ H; CHANTICLEER 1; Ivy; Dean's List.

EAST, DORIS ELEANOR, Durham, N. C.

EAVES, GEORGE W., II, Henderson, N. C. H K Φ.

EDMONDS, EUGENE GARDNER, Hampton, Va.

EDWARDS, IAN KEITH, Abbeville, S. C. H K Φ; Pre-Med. Society; Y.M.C.A.; F.A.C. 2.

EDWARDS, WILLIAM HARRISON, Williamsport, Pa. Φ K Ψ; Transfer.

Third row:

EDWARDS, ZENO LESTER, Washington, N. C. K A; B Ω Σ; Y.M.C.A. Cabinet 1; F."Y"C.

EICHMAN, EUGENIE ANN, Toledo, Ohio. H B Φ.

ELLIOT, FLOYD AVERY, Chester, S. C.

ELLIS, CHARLES THOMAS, Pensacola, Fla. B Θ H, Pre-Med. Society 1, 2, Glee Club 1, 2, 3; Choir 1, 2, 3.

ELLSWORTH, JOHN CHARLES, New Orleans, La. A T Ω; Y.M.C.A. Cabinet; F.A.C. 3; Track 1, 2, Cross Country 2, 3.

EMMONS, CURTIS G., Asbury Park, N. J. Σ X; Asst. Mgr. Football 2; Basketball 3.

EVANS, GERALD WILBERT, Connellsville, Pa. Σ A E; *Chronicle* 2; Dean's List.

Fourth row:

EVANS, HAROLD DAVID, JR., Elloree, S. C. Glee Club 3; Choir 1, 2, 3.

FAIREY, ROBERT LEWIS, Durham, N. C.

FARLEY, FRANCES WILLOUGHBY, Mount Holly, N. J. Φ M.

FARR, THOMAS NELSON, Charlotte, N. C. A T Ω;

FARRELL, PAUL HARRY, Everett, Mass. Φ K Ψ.

FEAMSTER, MARY LOU, Beckley, W. Va.

FEATHERSTON, ALWYN LOUIS, Durham, N. C. Swimming 2, 3.

JUNIORS

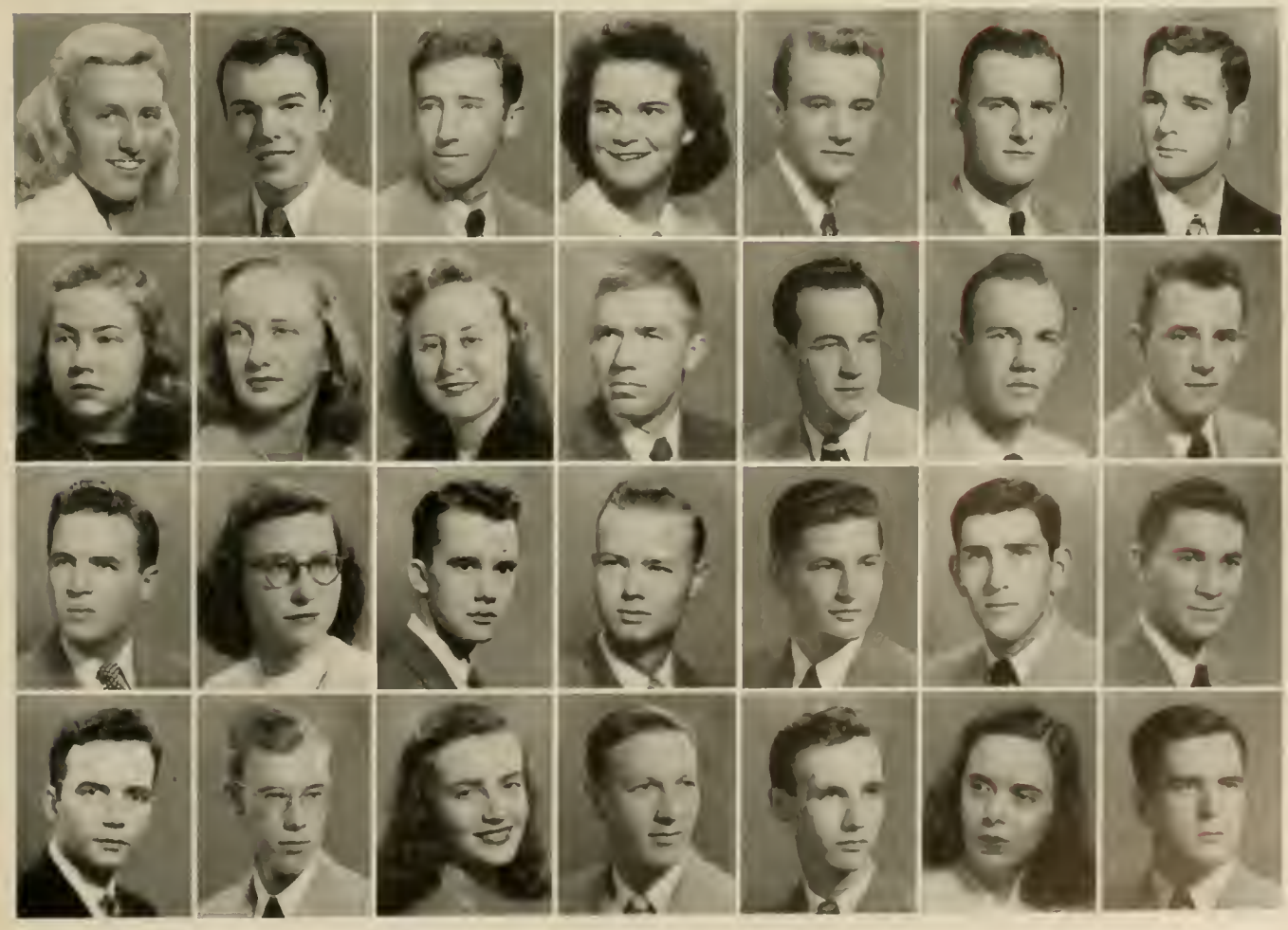

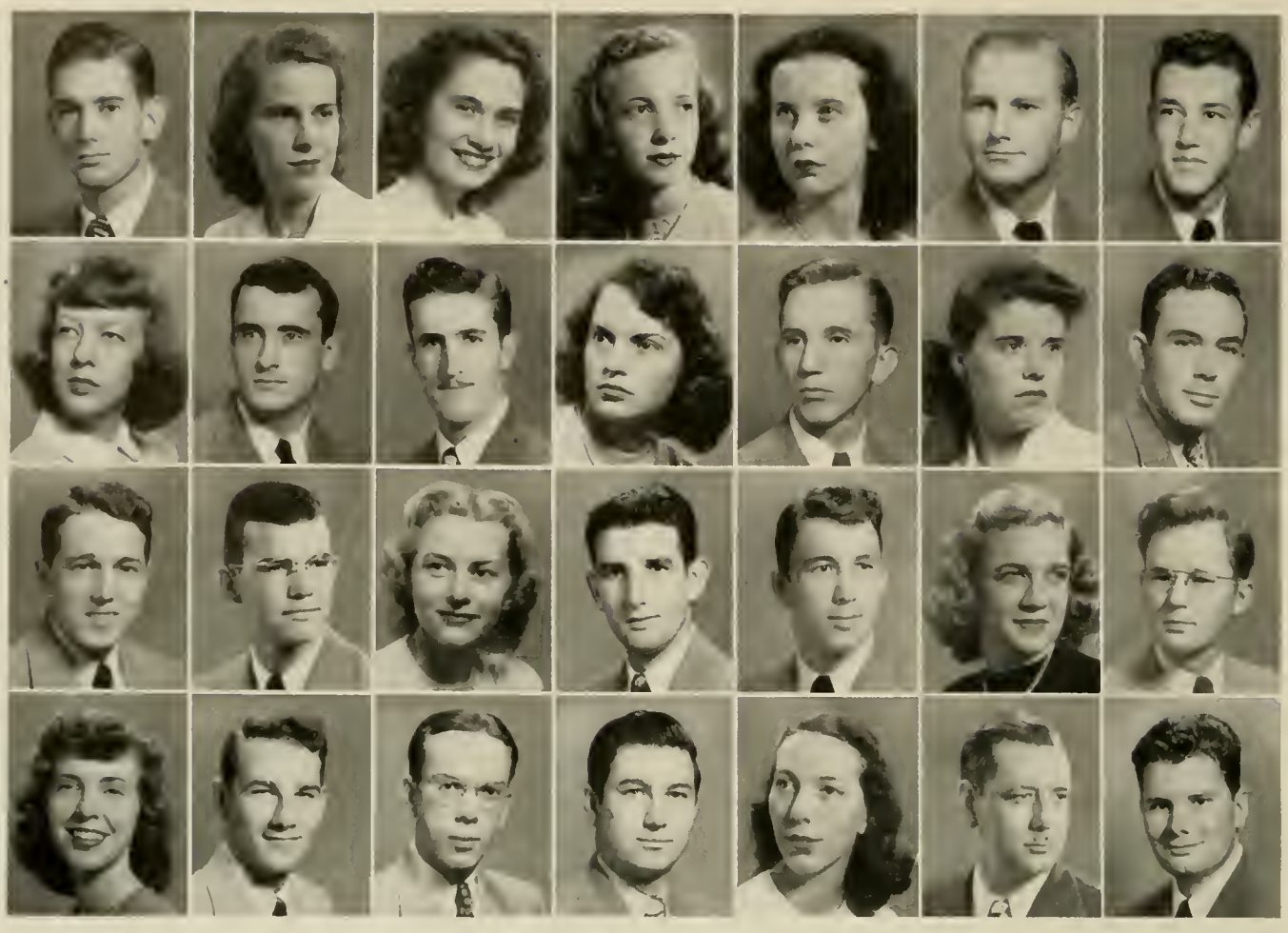

JUNIORS

First row, left to right:

FELKER, CLAY S., Webster Groves, Mo. Φ Δ Θ; *Chronicle* 1, 2, 3, Assoc. Ed. 3; *Duke 'n' Duchess* 2, 3, Assoc. Ed. 3; Pres. N. C. Collegiate Press Assn.

FERGUSON, CAROLYN, Dallas, Texas. K A Θ; Transfer: S.M.U.

FIELD, SHIRLEY AUGUSTA, Charlotte, N. C. A Δ Π; Treas. Freshman Class; Duke Players 3; Y.W.C.A. Cabinet 2; S."Y"C., Pres.; Hoof and Horn 2, 3; Glee Club 1, 2, 3; Choir 3.

FINKE, DORIS ELAINE, Houston, Texas.

FINLEY, FRANCES FAY, Roanoke, Va. A Φ; *Archive* 1; CHANTICLEER 3.

FITZSIMONS, JOSEPH GRAHAM, JR., Charlotte, N. C. A T Ω; Varsity "D" Club; Wrestling 2, 3.

FLEMING, JAMES CARLTON, Martinsville, Va. K A; B Ω Σ; Φ H Σ; Asst. Mgr. Football 1; Bench and Bar 2, 3; *Chronicle* 1; *Duke 'n' Duchess* 3; M.S.G.A. 2; I.F.C. 2, 3; F.A.C. 2; Dean's List.

Second row:

FLOWERS, CLAIRE HOWARD, Thomasville, Ga. A Δ Π; Duke Players 1; Y.W.C.A. Cabinet 3; Hoof and Horn 2, 3; S."Y"C.; Modern Dance Club 3; CHANTICLEER 3.

FLOYD, WILLIAM STEWART, Durham, N. C.

FLYNN, WILSON PAUL, West Haven, Conn. B Θ Π.

FONVIELLE, BETSY KEATON, Wilmington, N. C. K Δ.

FORBES, DANIEL SYLVESTER, Hendersonville, N. C.

FORBUS, GEORGEELLEN DAVIS, Durham, N. C. Δ Γ; F."Y"C.; S."Y"C.; Glee Club 1, 2, 3; Choir 1, 2, 3.

FORRESTER, EUGENE NORWOOD, Jacksonville, Fla.

Third row:

FREEMAN, WILLIAM SHUFORD, Dacusville, S. C. Δ Σ Φ.

FREEZE, JACK EDWARD, Charlotte, N. C. A X A.

FREY, MARY CURRIE, Philadelphia, Pa. Z T A; Music Study Club 1.

FRYE, JERRY LYBRAND, Gastonia, N. C. K A.

FRYE, ROBERT D., Gastonia, N. C. K A; Intramural Sports 3.

FUCHS, JANE LUCILLE, Miami, Fla. Nereidian Club 2, 3.

FULP, KENNETH E., Durham, N. C.

Fourth row:

FUNK, BETTY ANN, Louisville, Ky. Transfer: Colby Junior College.

GALLANT, WILLIAM ERSKINE, JR., Anderson, S. C. B Θ Π.

GARRISS, MARCUS A., Wadesboro, N. C.

GATLING, WILFRED COMMANDER, JR., Suffolk, Va. H K Φ.

GEORGE, LILLIAN LUCILLE, Spartanburg, S. C. H B Φ; CHANTICLEER 1.

GIBBS, WILLIAM BRYAN, Reidsville, N. C.

GIFFORD, NEIL ALLEN, Estill, S. C. A X A. Dean's List.

First row, left to right:

GIFT, MARJORIE IRVING, Winter Park, Fla. Music Study Club 1, 2, 3; Social Standards Comm. 1; Choir 1, 2, 3; Glee Club 1, 2, 3.

GILBERT, EDWIN GLENN, JR., Atlanta, Ga. B Θ Π; F.A.C. 3; Dean's List.

GILL, FRANCIS KILPATRICK, Raleigh, N. C. A X A.

GILLILAND, JOHN H., Utica, Pa. K Σ.

GIMBER, JOHN ROBERT, Far Hills, N. J. Glee Club 1; Choir 1, 2, 3.

GLAZIER, SARAH JENNINGS, Bradenton, Fla.

GLENN, MARY MYRTIS, Dallas, Texas. A Φ; Π M E; Meridian Club 1, 2, 3; Ivy; Speed Club; Dean's List.

Second row:

GLOVER, EDWARD JAMES, JR., Lumberton, N. C. K Σ.

GOODMAN, FRED W., Kannapolis, N. C. Band 1, 2; Engineers Club; A.I.E.E.

GORDON, RICHARD W., Jacksonville, Fla.

GORRELL, JOSEPH PALMER, Greensboro, N. C. Φ K Σ.

GRAMLING, MARY JOSEPHINE, Gadsden, Ala. Δ Γ; Glee Club 1.

GRANVILLE, JOSEPH ENSIGN, Westport, Conn.

GREENWALD, ESTELLE BEATRICE, Hagerstown, Md.

Third row:

GRIFFIN, EUSTACE C., JR., Fayetteville, N. C.

GRIFFIN, HARRIET ROSE, Macon, Ga. A Δ Π; Duke Players.

GRIFFIN, NANCY CARLISLE, Louisburg, N. C. A X Ω; Music Study Club 2, 3; Bench and Bar 2, 3; Hoof and Horn 2, 3; *Chronicle* 1; S."Y"C.

GRIGG, WOMBLE QUAY, JR., Sylva, N. C. Σ Φ E. *Chronicle* 1.

GROOME, JAMES HUNTER, Greensboro, N. C. Φ Δ Θ; F.A.C.; Football.

GROSHENS, DAVID ELDRIDGE, JR., Glenside, Pa. Δ Σ Φ; Baseball 1; I.F.C. 3.

GROVER, CARL ATWOOD, JR., Altoona, Pa. Π K A; Duke Players 3; Hoof and Horn 2.

Fourth row:

GUINEE, WILLIAM FENTON, New Orleans, La. B Θ Π; B Ω Σ; Φ H Σ; Asst. Mgr. Basketball; Y.M.C.A. Cabinet 2, 3; *Chronicle* 1; F.A.C. 3; Dean's List.

HAINES, ROBERT EARL, Catskill, N. Y. Φ H Σ. Dean's List.

HALL, FRANK DAWSON, Coral Gables, Fla. Σ X. Bench and Bar 2, 3; *Duke 'n' Duchess* 2.

HALL, JAMES THOMAS, High Point, N. C.

HALL, KENNETH DALAND, Durham, N. C.

HALL, ROBERT P., Rocky Mount, N. C. A.S.C.E.

HAMILL, MARY VIRGINIA, Huntington, W. Va. A Φ; Π M E; Duke Players 3; Modern Dance Club 2; CHANTICLEER 3; Dean's List.

JUNIORS

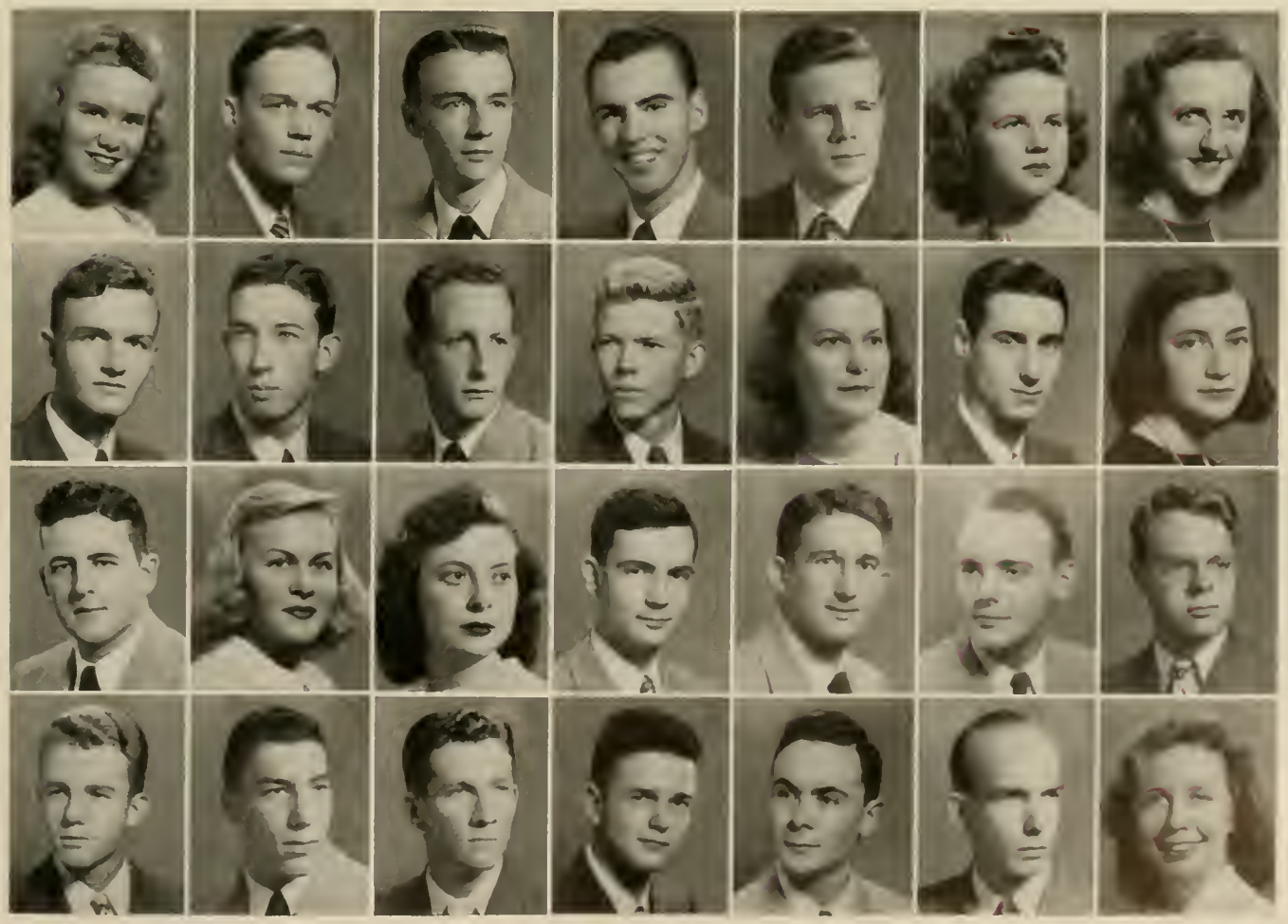

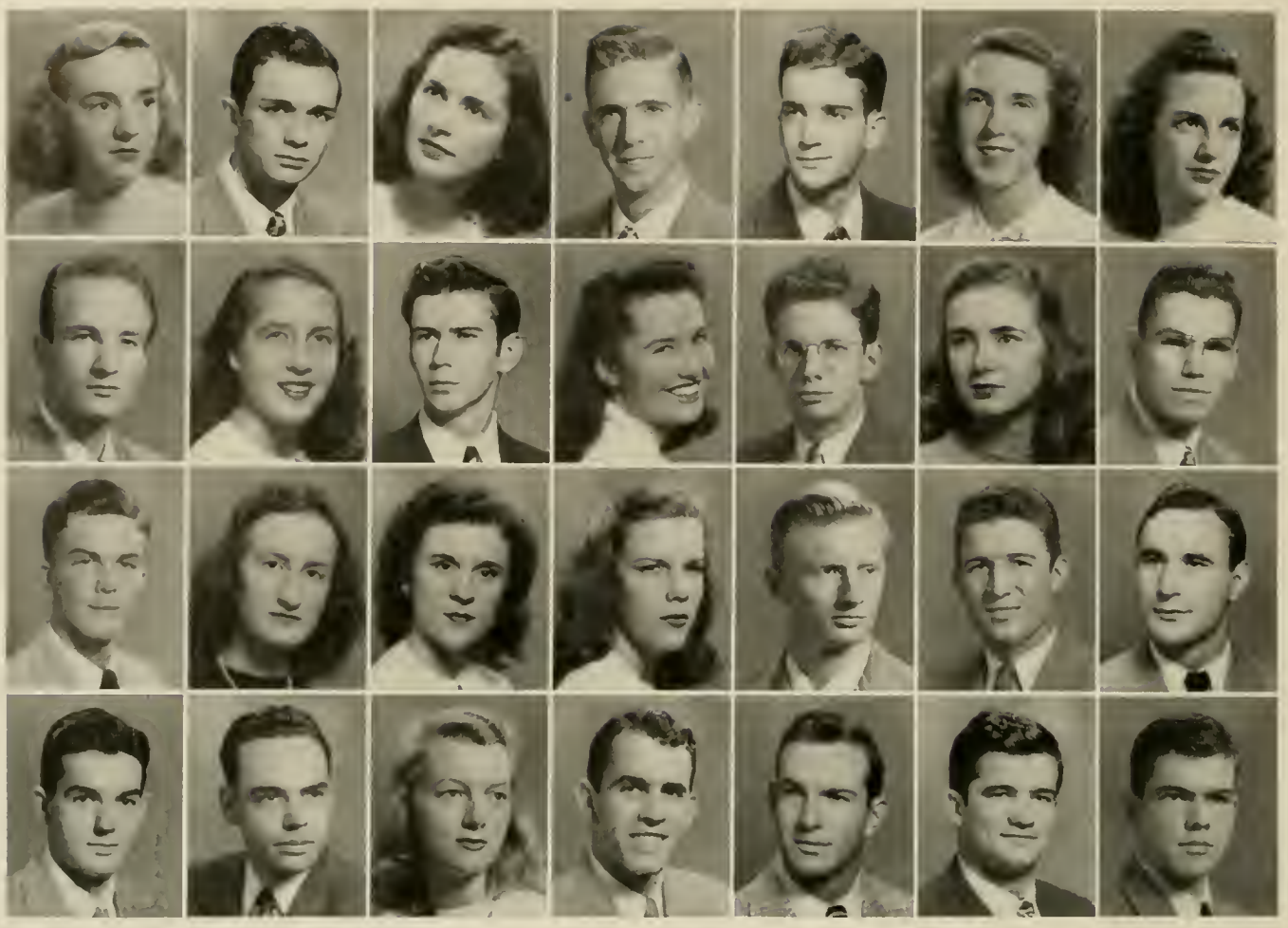

JUNIORS

First row, left to right:

HAMRICK, ROSEMARY, Forest City, N. C. K Δ.

HAND, EDGAR HALL, Pineville, N. C. Π K A.

HANKS, NANCY, Ft. Worth, Texas. K A Θ; *Duke 'n' Duchess* 2; W.S.G.A. 1, 2, 3; Sandals; Dean's List.

HANLON, DAVID GORDON, Praiericville, La. Φ Δ Θ; Dean's List.

HARDEE, E. BACON, Vero Beach, Fla.

HARDING, JOAN BURROUGH, Rutherford, N. J. A Φ; *Chronicle* 1; *Duke 'n' Duchess* 2, 3; Dean's List.

HARDY, ELLA CARRINGTON, Durham, N. C. Transfer.

Second row:

HARRILL, JAMES CLINTON, Gaffney, S. C. Δ Σ Φ.

HARRIS, GENE RAGLAND, Elizabeth City, N. C. A Δ Π.

HARRISS, CLYDE HAMPTON, Salisbury, N. C. Φ Θ Σ; Γ Ψ Ω; Dean's List.

HARRISS, DOROTHY LOUISE, Sanford, N. C. Δ Δ Δ; Chanticleer 1; *Duke 'n' Duchess* 2, 3, Co-ed Bus. Mgr. 3; Glee Club 1, 2; Dean's List.

HARTZELL, ARTHUR RUPP, Trenton, N. J.

HARWARD, BETTY SUE, Durham, N. C. Φ M. Music Study Club 3; Y.W.C.A. Cabinet 1, 2, 3; *Duke 'n' Duchess* 2; Glee Club 1; W.S.G.A. 3.

HARWOOD, FREDERICK Wm., Longmeadow, Mass. A X A.

Third row:

HAUGHTON, Wm. GRAHAM, Kingston, S. C.

HAYES, VIRGINIA MARCELLA, Stateroad, N. C. F."Y"C.; S."Y"C.; Glee Club 1, 2, 3.

HEDDEN, NANCY ERWIN, Detroit, Mich. K A Θ; Music Study Club 1, 2, 3; Hoof and Horn 2, 3; Glee Club 2, 3; Symphony Orchestra 1, 2, 3; Choir 2, 3; Orchestra President 3; Dean's List.

HENDRICKS, MARY ELIZABETH, Durham, N. C. K A Θ; X Δ Φ; Chanticleer 2, 3; *Chronicle* 2, 3; *Archive* 1.

HENDRICKSON, BARLETT ROY, Washington, D. C. A X A; F.A.C. 2.

HERLONG, BETTIS GRIGSBY, Saluda, S. C.

HERMANN, ERNEST C., Richmond Va. Pre-Med. Society 3.

Fourth Row:

HERRIOTT, DONALD RICHARD, Chatham, N. J. B Θ Π.

HERRMANN, MELVIN R., Pittsburgh, Pa. Π M E; A.S.C.E.; Dean's List.

HEYKOOP, ALIDA, C. J., Enka, N. C. A Δ Π; Θ A Φ; Duke Players 1, 2, 3; S."Y"C.

HIGGINS, FRED CLAY, JR., Rome, Ga. K A; Intramural Sports.

HIPPS, HERB GREENE, Greensboro, N. C. K A; Football 2, 3.

HODGES, CHARLES ROLAND, Ft. Lauderdale, Fla. K A; Football.

HODGKINS, LEWIS, Southern Pines, N. C. Φ Δ Θ; K X; M Σ; B Ω Σ; Φ H Σ; Y.M.C.A. Cabinet 2, 3; *Chronicle* 1, 2, 3; S."Y"C.; Band 1, 2, 3; Glee Club 1, 2; Choir 1, 2.

First row, left to right:

HOFF, ELIZABETH DUBOSE, Dyersburg, Tenn. K Δ; Δ Φ P A; F.A.C. 3; Nereidian; Modern Dance Club; Vice Pres. Junior Class.

HOKE, KENNETH BROWN, Granite Quarry, N. C. H M E.; A.S.C.E.

HOLBROOK, HAROLD DOUGLAS, Kannapolis, N. C. Φ K Ψ; Engineers' Club; A.I.E.E.

HOLCROFT, CHARLES TILDEN, JR., Detroit, Mich. K Σ.

HOLDEN, BENJAMIN THOMAS, Louisburg, N. C. H P M.

HOLLAND, ROBERT LAUMAN, Williamsport, Pa. A X A; Φ H Σ; Band 1; F.A.C. 2, 3; A.I.E.E.; Dean's List.

HONEYCUTT, ROBERT L., JR., Charlotte, N. C.

Second row:

HOPPIN, STUART BLISS, JR., Framingham, Mass. Σ Φ E.

HOUCK, WILLIAM BRYAN, Roanoke, Va. Σ X. CHANTICLEER 1; *Chronicle* 2, 3.

HOUGH, MARY JANE, Mebane, N. C. M Σ; Glee Club 1, 2, 3; Choir 2, 3.

HOUGHTON, ROBERT ALLEN, Berryville, Va. K Σ; Baseball 1, 2, 3, 4; Varsity "D" Club.

HOWE, WILLIAM BELL WHITE, JR., Hendersonville, N. C. A X A; Φ H Σ; Bench and Bar 2, 3; Pres. 2; F.A.C. 3; Dean's List.

HUNTOON, MURRAY LESLIE, Durham, N. C. Φ K Σ; Engineers' Club; A.S.M.E.

HURLEY, BETSY JOHN, Greensboro, N. C. K Δ; Modern Dance Club; Hoof and Horn 2; *Chronicle* 1; *Archive* 2; *Duke 'n' Duchess* 2; Ivy; Dean's list.

Third row:

HUTCHINGS, LYDIA MARIE, Durham, N. C. Music Study Club 2, 3; *Duke 'n' Duchess* 2, Glee Club 1, 2, 3; Choir 1, 2, 3.

HUTCHINS, ROBERT WHITE, Winston-Salem, N. C. A T Ω; Duke Ambassadors.

INSCH, PAUL HENRY, Greensboro, N. C. H K A. Pre-Med. Society; Glee Club.

JACKSON, ERVIN, JR., Birmingham, Ala. Φ Δ Θ.

JACKSON, HAROLD MACKENZIE, II, Charlotte, N. C. Φ K Ψ; H M E.

JACKSON, JOHN JERROLD, Larchmont, N. Y. Φ K Ψ; Wrestling Mgr. 1, 2; Swimming Asst. Mgr. 1; Engineers Club; A. I. E. E.; *DukEngineer* 1, 2.

JACKSON, PHILIP WILFORD, Johnson City, N. Y. H M E; Dean's List.

Fourth row:

JACKSON, WILLIAM HUTCHINSON, Shreveport, La. K A; Φ H Σ; B Ω Σ; Y.M.C.A. Cabinet 3; F."Y"C.; S."Y"C.; F.A.C. 3.

JACOKES, PAUL WEBB, W. Asheville, N. C. K Σ.

JAMES, KENNETH CLAYTON, Winterville, N. C. Σ Φ E.

JENKINS, MARTIN EDWARD, Philadelphia, Pa. Σ A E.

JENNINGS, WILLIAM BEATTY, JR., Fayetteville, N. C. H K A; Duke Players 3; S."Y"C.

JOHNSON, GUY MONROE, JR., Asheville, N. C.

JONES, CECILE CAROLYN, Hapeville, Ga. Dean's List.

JUNIORS

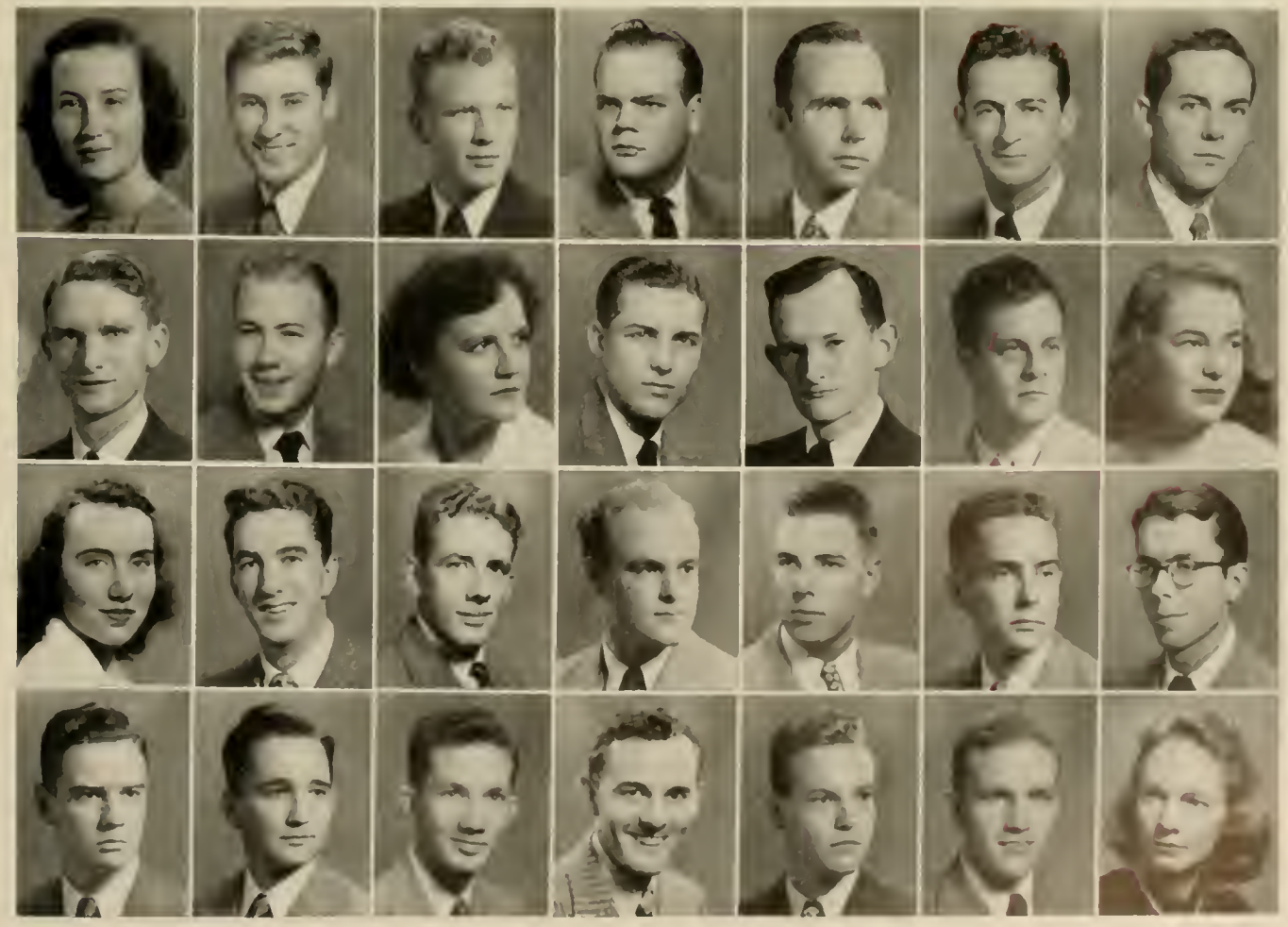

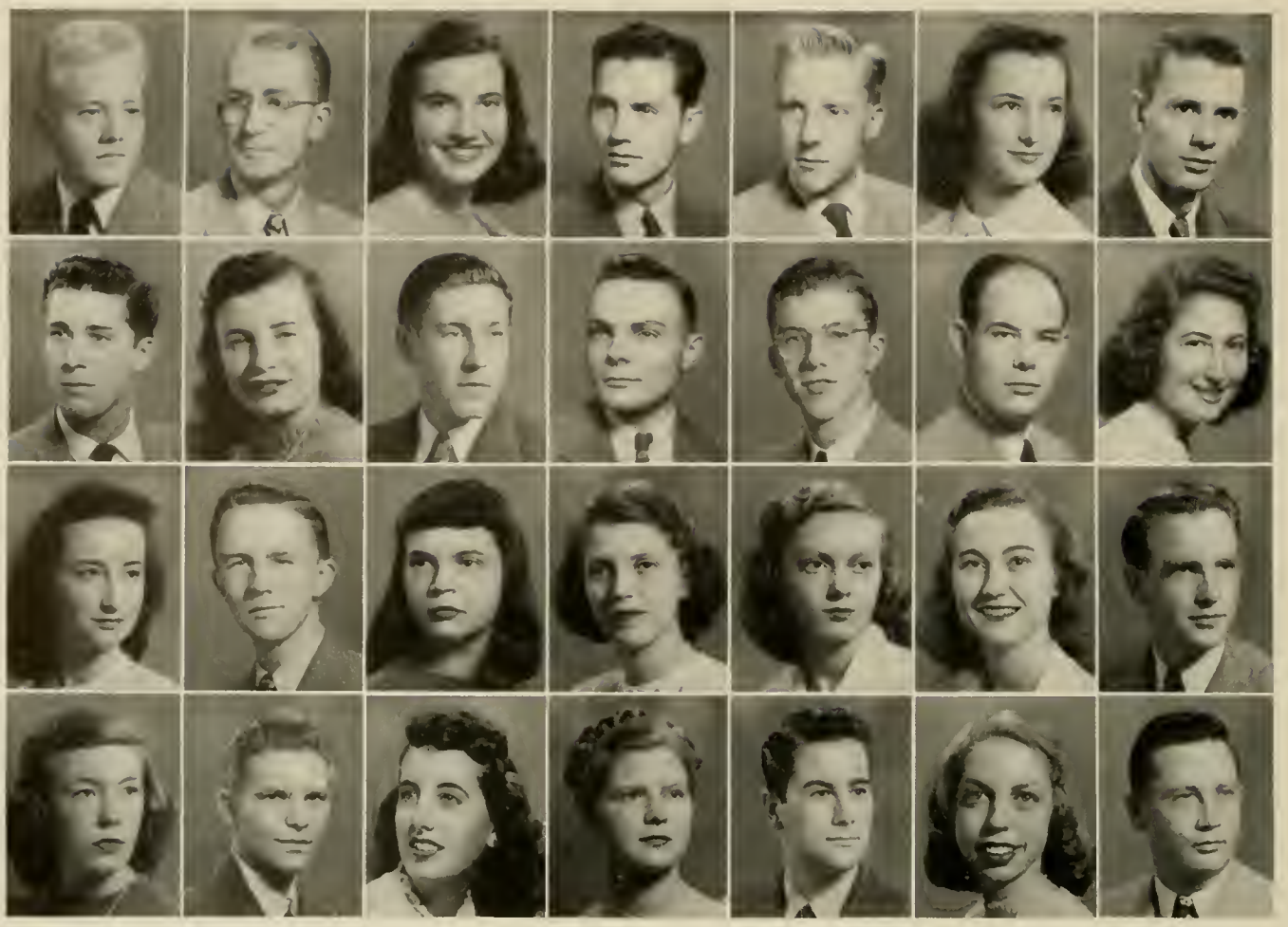

JUNIORS

First row, left to right:

JONES, DARRELL SHAW, Newark, Ohio. Σ A E; Φ H Σ; *Archive* 3; Publications Board 3; Transfer.

JONES, JOHN ROBERT, Washington, D. C. Dean's List.

JONES, MARY VIRGINIA, Washington, D. C. K K Γ; X Δ Φ; Duke Players 2; *Chronicle*.

JONES, ROBERT GARNETT, Indianola, Miss.

JONES, SANDY, Bradenton, Fla. Σ A E; Bench and Bar 2, 3; *Archive* 2, 3.

JORDAN, ROSE ANNE, Saxapahaw, N. C. A Δ H. W.A.A. Board 3; F."Y"C.; Sandals; Glee Club 1, 2, 3; Choir 2, 3.

JUNG, DAVID ELBERT, Snyder, N. Y. Φ Δ Θ. Y.M.C.A. Cabinet 2, 3; Glee Club 1.

Second row:

KALKBRENNER, WILLIAM ADAM, Philadelphia, Pa. K Σ; Capt. Soccer 2.

KANSTEINER, DOROTHY JOAN, Basking Ridge, N. J. Δ Γ; Music Study Club 1, 2, 3; S."Y"C.; Symphony Orchestra 1, 2, 3; F.A.C. 3.

KARUKSTIS, PAUL, JR., St. James, N. Y. Transfer: Bowdoin College; Baseball; Dean's List.

KAUS, TYLER GARRETSON, Rye, N. Y. Φ H Σ; *Duke 'n' Duchess* 2; Band 1, 2, 3; Symphony Orchestra 1, 2, 3; Dean's List.

KEARNS, TOM JOHNSTON, JR., High Point, N. C.

KELLER, HARRY LEROY, Raleigh, N. C. Band 1, 2; Dean's List.

KEMPER, SHIRLEY ROSE, Savannah, Ga.

Third row:

KENDALL, RUTH L., Albemarle, N. C. CHANTICLEER 2.

KENEFICK, JOHN MICHAEL, St. Petersburg, Fla.

KERR, BARBARA ANNE, Elizabeth, N. J. Modern Dance Club 1, 2, 3; F.A.C. 3.

KESTER, NANCY CONRAD, Winston-Salem, N. C. *Archive* 1, 2, 3; Symphony Orchestra 1, 2, 3; Dean's List.

KILMER, JEAN, Grafton, Mass. Pegasus.

KINSEY, JO ANN, Scarsdale, N. Y. Δ Γ; Duke Players 2, 3; S."Y"C.; F.A.C. 3; Dean's List.

KIRKLAND, WILLIAM HIRAM, Durham, N. C.

Fourth row:

KLENKE, JOAN D., Decatur, Ga. K A Θ; *Chronicle* 1, 2.

KNABE, LLOYD CONDON, JR., Catonsville, Md. Θ X; H T Σ; Φ K Σ.

KRAYER, MARTHA HELEN, St. Petersburg, Fla. Transfer.

KUYKENDALL, ROWENA BETH, Durham, N. C. Δ Δ Δ; Γ Ψ Ω; Σ Δ H.

LACEY, JAMES ROBERT, Newark, N. J. A X A; Bench and Bar; Baseball; Soccer.

LACOMBE, BARBARA ANN, Maplewood, N. J. K K Γ; Hoof and Horn 2; *Chronicle* 1;

LADSHAW, THOMAS GORDON, JR., Spartanburg, S. C. Engineers Club; A.I.E.E.; Dean's List.

First row, left to right:

LAKE, MARY RUTH, Charlotte, N. C. Duke Players 3; Music Study Club 2, 3; Symphony Orchestra 1, 2.

LANDIS, RICHARD VINCENT, New Holland, Pa. A T Ω; Hoof and Horn 2, 3; *Chronicle* 2; Glee Club 2, 3; Band 2; Choir 2, 3; F.A.C. 2, 3.

LANTZ, WILLIAM McGOWAN, II, Elmira, N. Y.

LAPP, ROBERT EDWARD, Irvington, N. J. Δ T Δ; Varsity "D" Club 2, 3; Baseball 1, 2.

LASLEY, DONALD GRAY, Walkertown, N. C. Φ Θ Σ.

LASLEY, EMILY SUE, Winston-Salem, N. C. Δ Φ P A; W.A.A. Board 3.

LAU, JOHN LESLIE, Trinidad, B.W.I. Φ Θ Σ; Soccer; Tennis.

Second row:

LAUER, JOAN, Orchard Park, N. Y. Music Study Club 1, 2; Glee Club 1, 2, 3; Choir 1, 2, 3.

LAUFFER, RICHARD ALBERT, Passaic, N. J. Basketball; Baseball; Dean's List.

LAUGHLIN, HELEN ELIZABETH, Westfield, N. Y. A Φ; Duke Players 3; CHANTICLEER 1; S."Y"C.

LAUNIUS, MARTHA LOUISE, Monroe, Ga. Glee Club 1, 2, 3; Choir 1, 2, 3.

LEARMONT, CAROL LOUISE, Meriden, Conn. S."Y"C.; Dean's List.

LEITCH, JANE MORGAN, Richmond, Va. Music Study Club 1; F."Y"C.; S."Y"C.; Glee Club 2.

LEONARD, ROBERT PAYNE, Jersey City, N. J. A.S.M.E.; Football.

Third row:

LEWIS, SHEILA CAROLINE, Miami Beach, Fla. Music Study Club.

LIGON, ELSIE PAULINE, Durham, N. C. Ivy, Glee Club 1; F.A.C. 3; Dean's List.

LINDGREN, JACK KENDALL, St. Petersburg, Fla.

LIPSCOMB, GEORGE WINFRED, Durham, N. C.

LIPSCOMB, THOMAS, Angier, N. C.

LITCHARD, ANNE LORING, Colrassett, Mass. Glee Club.

LITTLE, NORMA LEE, Norfolk, Va. A X Ω; Bench and Bar 2, 3; *Duke 'n' Duchess* 2; F."Y"C.; S."Y"C.; Dean's List.

Fourth row:

LONG, JOHN COURTENAY, Hamden, Conn. Φ Θ Σ; M.S.G.A. 2; I.F.C. 3.

LUDLUM, WARREN, Batesburg, S. C.

LUNDEBERG, MARY NAOMI, Balboa Heights, Canal Zone. A Φ; Hoof and Horn 3; Glee Club 3; Choir 3.

LUNSFORD, THOMAS V., Haines City, Fla.

LYNCH, IRENE CLAIRE, Jersey City, N. J. Z T A. Duke Players 1, 2; CHANTICLEER 1; S."Y"C.

LYNCH, LUBY RAEFORD, Wilmington, N. C. Φ Δ Θ.

McCLURE, MARGARET ELIZABETH, Bradenton, Fla.

JUNIORS

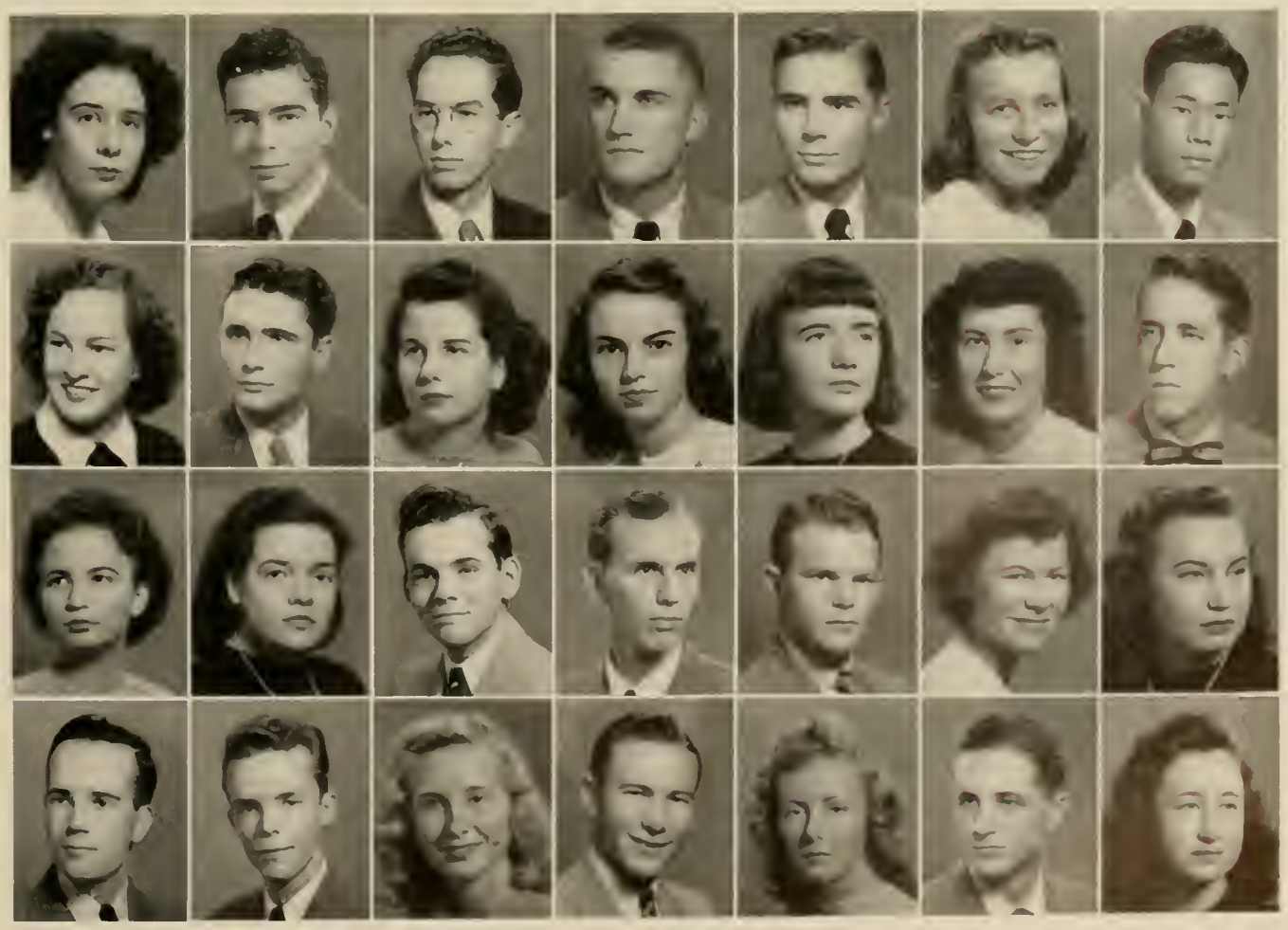

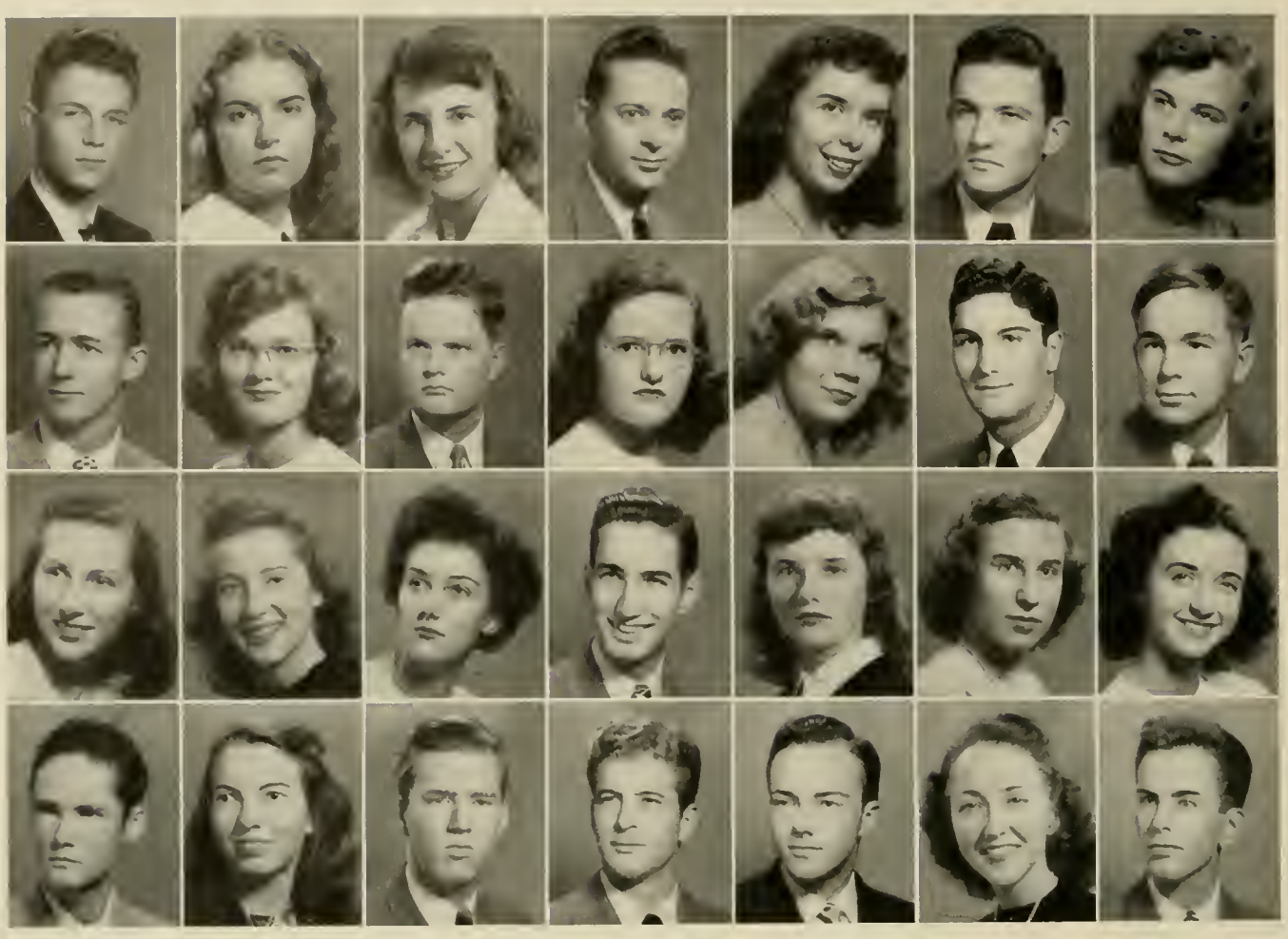

JUNIORS

First row, left to right:

McCONNELL, JOHN WILLIAM, Ashland, Pa. Π K Φ.

McCRARY, MARTHA PENN, Lexington, N. C. K Δ; Music Study Club 2, 3; CHANTICLEER 3; Glee Club 2; F.A.C. 3; Dean's List.

McDONALD, ELIZABETH LOIS, Englewood, N. J. Π M E; F."Y"C.; S."Y"C.; Ivy; Dean's List.

McDOWELL, CLYDE HARRISON, High Point, N. C.

McGRAEL, RUTH KATHARINE, Pittsburgh, Pa. A Φ.

McKINNON, ARNOLD BORDEN, Lumberton, N. C. K A; F.A.C. 1; Dean's List.

McLEAN, LUCILE, Miami Beach, Fla. K K Γ X Δ Φ; CHANTICLEER 1; *Duke 'u' Duchess* 2; Pan-Hel. Council 2.

Second row:

McLEAN, WILLIAM CAMPBELL, JR., Tampa, Fla. Σ A E; Bench and Bar 2, 3; Glee Club 1, 2, 3; Symphony Orchestra 1, 2, 3; Choir 2, 3; Band 2, 3.

McLEOD, ALICE JOHN, Johns, N. C. Γ Ψ Ω.

McLEOD, HENRY L., Johns, N. C. Θ A Φ; Duke Players 1, 2, 3; Hoof and Horn 2, 3; M.S.G.A. 3; Glee Club 1, 2.

McLEOD, MARY THOMAS, Johns, N. C. Γ Ψ Ω; S."Y"C.

McLEOD, NANCY ELIZABETH, Rockingham, N. C. A Δ Π; Duke Players 2; Y.M.C.A. Cabinet 2; CHANTICLEER 2; Glee Club 1, 2.

McMAHON, WILLIAM WALLACE, St. Petersburg, Fla. B Θ Π; Π M E; Φ H Σ; B Ω Σ; St. Pat; Engineers Club; A.S.C.E.; I.F.C.; M.S.G.A. 3.

McNEELY, IRWIN HOLLOR, Morganton, N. C. Band; Dean's List.

Third row:

McPHERSON, JEANNE DUTTON, Ocala, Fla. Glee Club 1, 2, 3; Dean's List.

MACKEY, CONSTANCE JEAN, Pittsburgh, Pa. A X Ω; Γ Ψ Ω, Polity Club 2; S."Y"C.; Glee Club 2; Dean's List.

MacSPADDEN, MARY JEAN, Boca Raton, Fla. Duke Players 3; Glee Club 1, 2, 3; Choir 2, 3.

MAGRUDER, ROY JR., Washington, D. C. Choir 2; Y.M.C.A. 3; F."Y"C.; Glee Club 1, 3.

MALL, NANCY ELIZABETH, Louisville, Ky. Π B Φ; X Δ Φ; Hoof and Horn 2; *Chronicle* 1, 2, 3, Co-ed Editor 3; COGS.

MAPP, HELEN BEATRICE, Buena Vista, Va. Σ K. Ivy; Dean's List.

MARKHAM, ANITA BEVERLY, Elizabeth City, N. C. F."Y"C.; S."Y"C.

Fourth row:

MARKHAM, JOHN LESLIE, St. Petersburg, Fla. Glee Club 3.

MARLEY, LENA STEWART, Chapel Hill, N. C.

MARLOW, ERNEST GRANT, Front Royal, Va. Φ K Σ.

MARTIN, GEORGE WILSON, Mocksville, N. C. Σ A E.

MATLOCK, JACK FAUST, Greensboro, N. C. Δ T Δ; Φ H Σ; Band 1; Dean's List.

MATTHAUS, BARBARA LEE, Miami, Fla. Δ Δ Δ.

MAURY, ERNEST, Caracas, Venezuela.

First row, left to right:

MEACHAM, HUDSON PEAVY, Orlando, Fla. Φ Δ Θ; Φ M E; I.F.C. 3; Football 1; F."Y"C.

MEBANE, DAVID PHILIP, Fayetteville, N. C.

MELTON, ROBERT WITCHER, Brevard, N. C. A X A; Transfer: Brevard College.

MELVIN, JEAN ISABELLA, Gastonia, N. C.

MERRILL, MARGARET NOBLE, Palatka, Fla. Δ Φ P A; F.A.C. 3; W.A.A. Board 3.

MESSERLY, PATRICIA ANN, Jacksonville, Fla. Δ Δ Δ; H M E.

MEUCHE, LEON THEODORE, JR., Dayton, Ohio. Φ K Ψ; Transfer.

Second row:

MIDDLESWORTH, CHESTER PAUL, Statesville, N. C. A T Ω; B Ω Σ; Pub. Board 2; Y.M.C.A. Cabinet 3; *Chronicle* 1, 2; *Duke 'n' Duchess* Business Manager 2; Band 1, 2, 3.

MIDGETT, GEORGE EDWARDS, Englehard, N. C.

MIDGETT, PELEG DAMERON, III, Englehard, N. C.

MILLAR, WILLIAM IMBER, Waynesville, N. C. Bench and Bar 3; Choir 1.

MILLER, ARTHUR, Mount Vernon, N. Y. H M E; Φ H Σ; F.A.C. 2.

MILLER, WILLIAM FRANCIS, Youngstown, Ohio. Φ Δ Θ; *Chronicle* 2; *Duke'n' Duchess* 2; Glee Club 1; A.S.M.E.

MILLNER, ANNIE BRUCE, Miami Beach, Fla. A Δ H; Transfer.

Third row:

MINTON, RICHARD RAYMOND, New Canton, Ill. A.I.E.E.

MOEHLENKAMP, FRED G., Wyandotte, Mich. Δ T Δ; Choir 1, 2, 3.

MONTAGUE, RICHARD BEASLEY, Durham, N. C.

MOORE, PATRICIA LOU, Norton, Va. Δ Γ.

MOORE, WILLIAM PHILIP, JR., Greenville, N. C. Φ Δ Θ; H M E; F.A.C. 3; A.S.M.E.; Dean's List.

MORGAN, GENE MORTON, Aberdeen, N. C.

MORGAN, JOSEPH P., New York, N. Y. K A, A.S.M.E.

Fourth row:

MORRIS, HAROLD NATHAN, Woodruff, S. C. Bench and Bar 3; Glee Club 2, 3; Choir 1, 2, 3.

MORRISON, HARRIETT ELIZABETH, High Point, N. C. Glee Club 1, 2, 3; Choir 1, 2, 3.

MORTON, MARION BILLY, Albemarle, N. C. Dean's List.

MOSER, NINA SUE, Winston-Salem, N. C. Φ M.

MOUSMOULES, ESTELLE A., Durham, N. C.

MURPHY, WILLIAM CARL, Salisbury, N. C. A X A.

MURRAY, ELIZABETH CORNELIA, Durham, N. C. A Δ H; Hoof and Horn 2.

JUNIORS

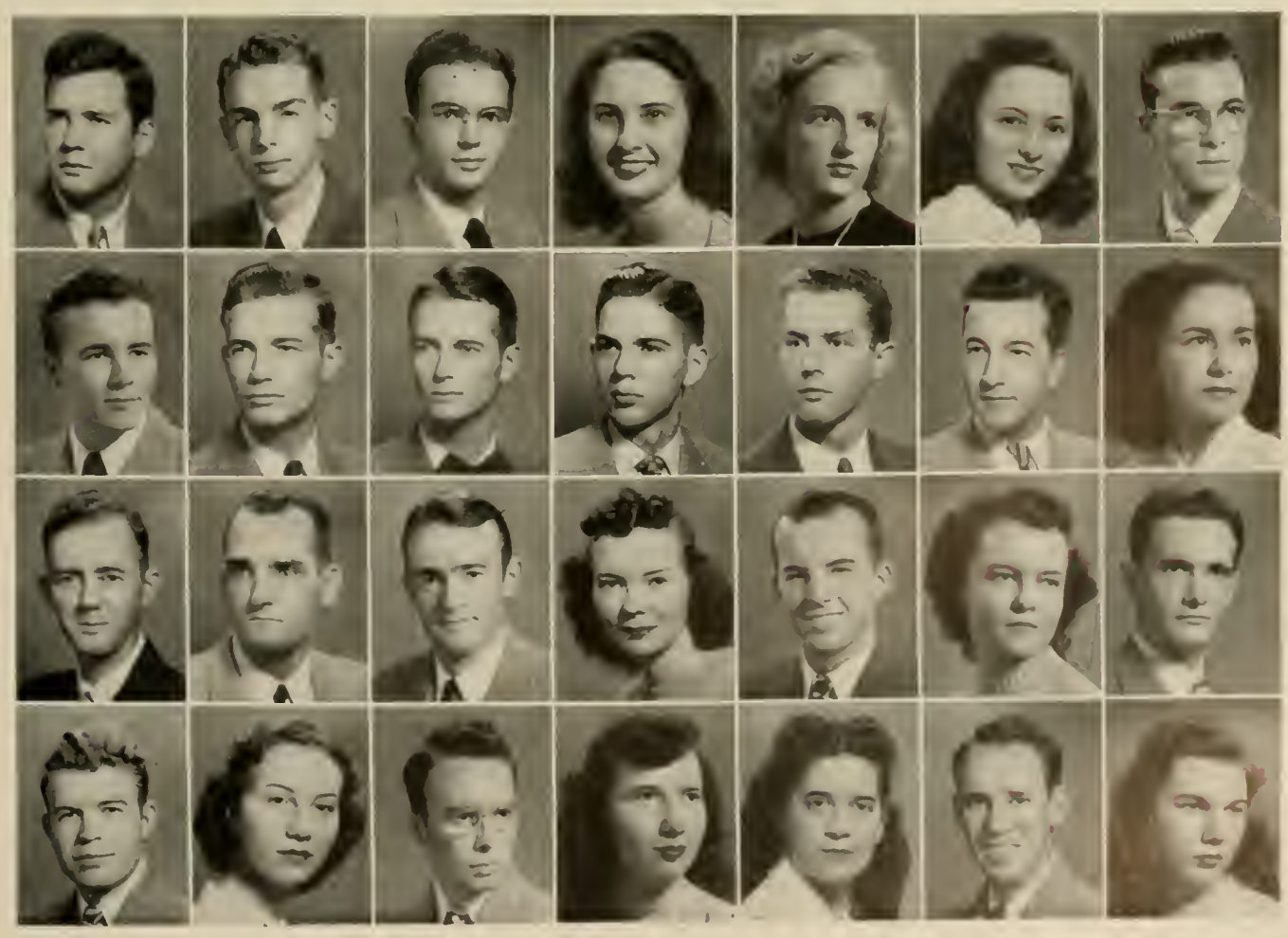

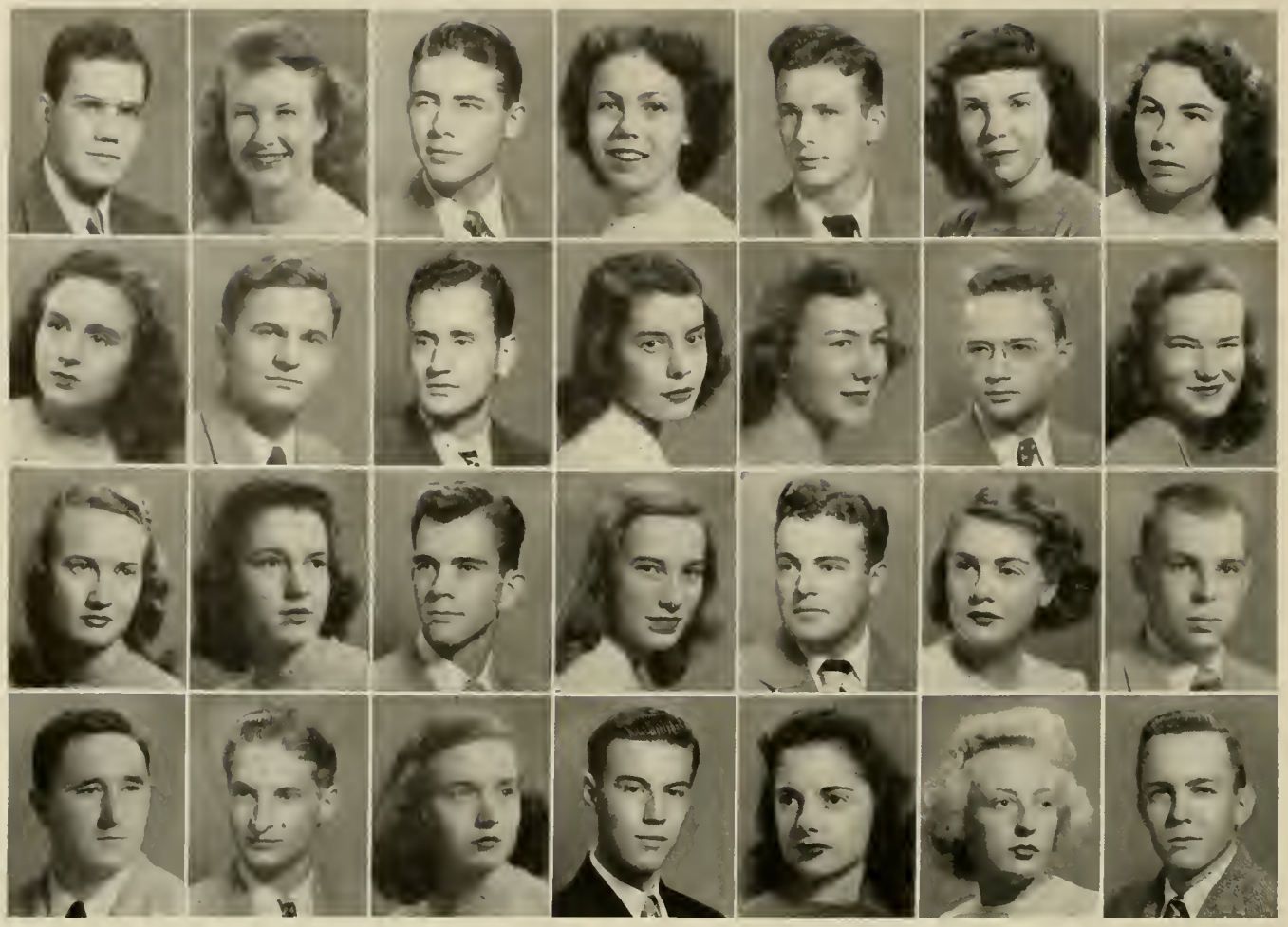

JUNIORS

First row, left to right:

NAZOR, GORDON LANG, Ashtabula, Ohio. B Θ Π. Golf, Manager 3; Bench and Bar 2.

NEAL, MURIEL FRANCES, Shawnee, Okla. Δ Γ. Chanticleer 3; S."Y"C. 2; Glee Club 1, 2, 3; Choir 1, 2, 3.

NELSON, DONALD PALMER, Little Compton, R. I.

NELSON, MARGARET McMURRAN, Portsmouth, Va. Σ K; Pan-Hel. Council 3; Dean's List.

NELSON, ROLAND HILL, JR., Jarratt, Va. Λ X A; I.F.C. 3; F.A.C. 3.

NESBITT, HELEN RAE, Birmingham, Ala. H B Φ.

NESBITT, MARTHA PHILLIPS, Birmingham, Ala. Bench and Bar 1.

Second row:

NESMITH, NANCY, Garden City, N. Y. Δ Γ; W.A.A. Board 3; Pan-Hel. Council 3.

NEWELL, BRUCE, JR., Roxboro, N. C. K A; Dean's List.

NEWMAN, FRANCIS WESLEY, Leaksville, N. C. B Θ Π.

NICHOLS, GLORIA, Sumter, S. C.

NICHOLS, MARTHA LOUISE, Lookout Mountain, Tenn. Δ Δ Δ; Transfer: Randolph-Macon Woman's College.

NICKERSON, CHARLES A., Durham, N. C. B Ω Σ. *Chronicle* 1, 2; F."Y"C.

NIXON, JANET MILDRED, Winchester, Va. A Φ Chanticleer 2, 3; Pan-Hel. Council 3; Glee Club 1, 2, 3; Choir 2, 3.

Third row:

NOBLE, JEAN LEVERTON, Easton, Md. K A Θ; Duke Players 2; W.A.A. Board 1, 2; Hoof and Horn 2; Chanticleer 1, 2, 3; Glee Club 1, 2; Choir 1; Dean's List.

NOBLES, DOROTHY GERTRUDE, Pensacola, Fla. K Δ; F.A.C. 3.

NOLAN, VIRGIL A., Rome, Ga.

NORCROSS, MARCIA LEE, Tampa, Fla. K K Γ.

NULL, RICHARD BOWER, Gettysburg, Pa. Φ K Σ; Glee Club 1, 2, 3; Choir 1, 2, 3.

OATFIELD, SUSAN JOY, Washington, D. C. M Σ; Glee Club 1.

O'BRIEN, DONALD QUINBY, Maplewood, N. J. Σ N; *Duke 'n' Duchess* 3; M.S.G.A. 2; I.F.C. 2, 3; F.A.C. 2, 3.

Fourth row:

O'LEARY, JAMES JOSEPH, New Brunswick, N. J. K Σ.

OPPENHEIM, ALFRED MARTIN, Westfield, N. J. Λ X A; Polity Club 1, 2, 3; Bench and Bar 2, 3.

OSTEEN, CLAUDIA LOUISE, Rockingham, N. C. Φ M.

OTTEN, HENRY EDWARD, Brooklyn, N. Y.

OUTLAW, ELIZA JEANNE, Asheville, N. C. Φ M.

OWEN, BETTY ROYALL, Newton, N. C. H B Φ; Δ Φ P A; W.A.A. Board 2, 3.

PADGETT, GLENN ERNEST, Marianna, Fla. Dean's List.

First row, left to right:

PALLADINO, FRED, Durham, N. C. A T Ω; Hoof and Horn 1; Glee Club 2; Baseball 1; Football 1, 2, 3.

PALMER, JEANNE MOODY, Albemarle, N. C. Social Standards Committee 3; Glee Club 2.

PALUMBO, EDWARD ARTHUR, Orange, N. J. Σ X; Track 1, 2.

PANDOLFO, PATRICK ANTHONY, Vineland, N. J.

PATTON, ALICE LUCINDA, Durham, N. C. Music Study Club 1, 2, 3; Social Standards Committee 3; CHANTICLEER 1, 2, 3; Sandals; Dean's List.

PAULES, WILLIAM R., York, Pa. Σ N.

PEAKE, ROBERT SANDERS, Arlington, Va. *Chronicle* 2, 3.

Second row:

PEEPLES, PAUL WIGGINS, Estill, S. C. Φ Θ Σ.

PENFIELD, MARGARET ANNE, West Hartford, Conn. Δ Γ; W.S.G.A. 3; F."Y"C.; Ivy; Sandals; Dean's List.

PHILLIPS, CHERRY CHRISTINE, Birmingham, Ala. Δ Γ; Music Study Club 1, 2; Social Standards Committee 3; *Chronicle* 1; Glee Club 1, 2; F.A.C. 3; Modern Dance Club 3.

PICKENS, CELIA ELIZABETH, Raleigh, N. C. K Δ; Glee Club 3; Choir 3.

PIERCE, WALTER MORGAN, JR., Coral Gables, Fla. Σ X; *Chronicle* 1; Track 1.

POINDEXTER, CLAIBOURNE WORTH, Greensboro, N. C. Σ A E; Φ H Σ; Dean's List.

POLIER, ARTHUR, Atlanta, Ga. Σ X, B Ω Σ; Hoof and Horn 1, 2; *Chronicle* 1, 2, 3; *Archive* 3; S."Y"C.; F.A.C. 3; Dean's List.

Third row:

POLINGER, DAVID HARRIS, Mount Vernon, N. Y. Θ A Φ, President; Duke Players 1, 2, 3, Dean's List.

POULNOT, EDWIN HUGER, III, Charleston, S. C. Transfer: Citadel.

PRINCE, ROSALIE ESTELLE, Dunn, N. C. Hoof and Horn 3; Glee Club 3; Choir 3, Music Study Club 3; J."Y"C.; Transfer: Greensboro College.

PROCTOR, ELLA ANNE, Durham, N. C. A Φ; Glee Club 2, 3; Choir 2, 3.

PURVIS, JULIUS HENRY, JR., Belhaven, N. C. Dean's List.

PYATT, C. DWIGHT, Weaverville, N. C. K X; Transfer: Brevard College.

QUINN, MARIE, York, Pa. Φ M; Glee Club 1, 2, 3; Choir 1, 2, 3.

Fourth row:

RANKIN, ANN WEEDON, Concord, N. C. Secretary Junior Class; Pegasus.

RAWLINGS, CHARLES EDWARD, JR., Jarratt, Va. Dean's List.

RAY, JACK LEROY, Myrtle Beach, S. C. B Θ H.

REAMS, CAROLINE, Toledo, Ohio. K A Θ; Transfer.

REARDIN, CHARLES RICHARD, JR., Paterson, N. J. Δ T Δ.

REED, CAROLYN LOIS, St. Petersburg, Fla. Δ Δ Δ; Duke Players 1; Dean's List.

REGAN, JAMES ROBERT, JR., Leasburg, N. C. K X; F.A.C. 2, 3.

JUNIORS

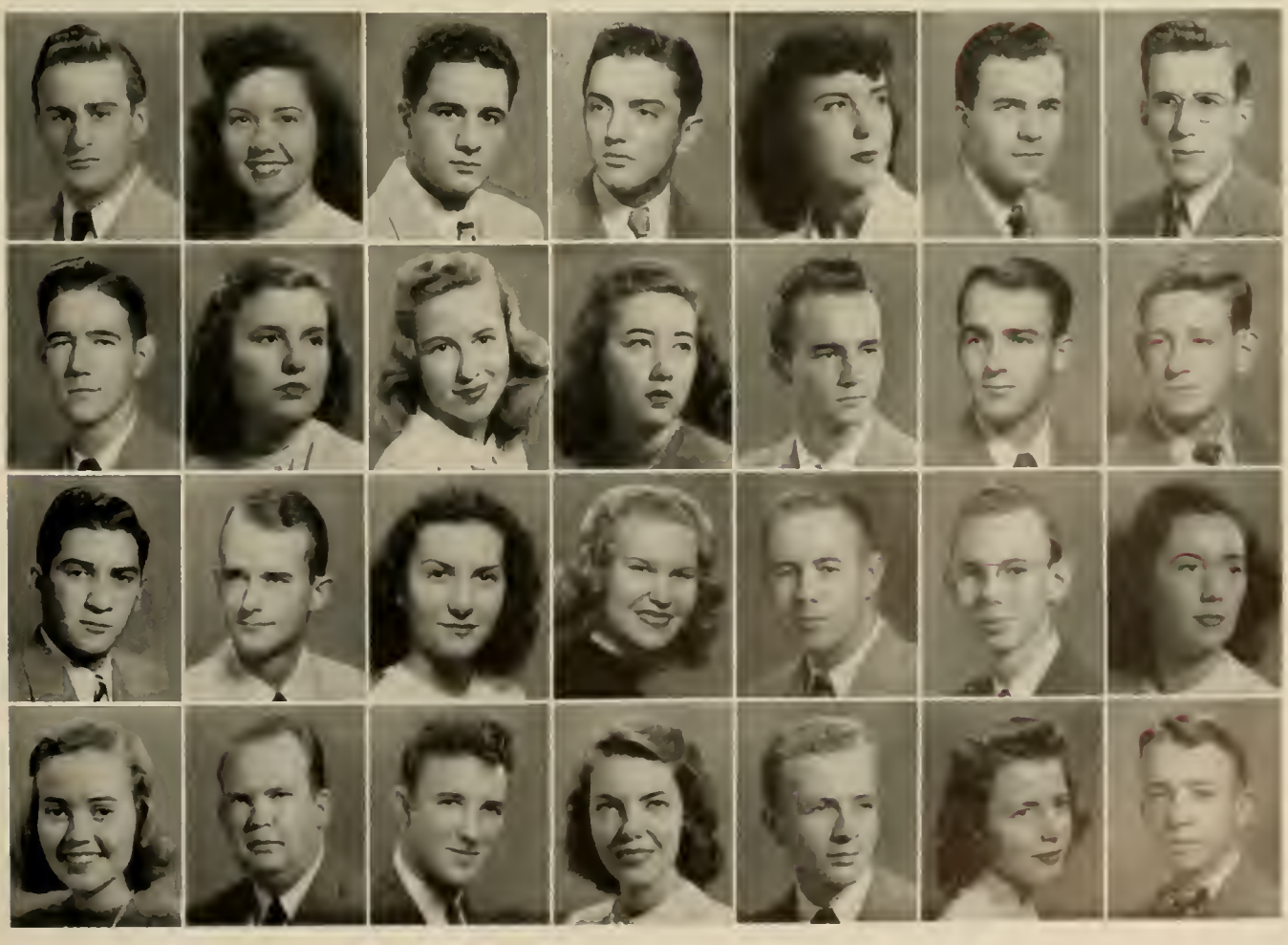

JUNIORS

First row:

REIFSNYDER, N. FAY, West Chester, Pa. Δ Δ Δ; Δ Φ P A; W.A.A. Board 1, 2, 3; Music Study Club 3; Glee Club 1, 2; F.A.C. 3.

RIED, WILLIAM PAUL, Kansas City, Kansas.

RICHARDS, JOAN ELIZABETH, Elberon, N. J. K K Γ; X Δ Φ; Chanticleer 1, 2, 3, Asst. Ed. 3; Glee Club 3.

RICHARDSON, GENE STEVENS, Eustis, Fla. X Δ Φ; Music Study Club 2, 3; *Chronicle* 1, 2, 3; Ivy; Band 2.

RIDENHOUR, ROBERT LEE, Kannapolis, N. C.

RITCHIE, JOEL FRANKLIN, Albemarle, N. C.

ROBERTS, WILMA LUCILE, Salisbury, N. C. Σ K; Duke Players 1; *Archive* 1.

Second row:

ROBINS, JAMES ATKINS, Durham, N. C. H K A.

ROBINSON, MARY ROWLAND, Ashtabula, Ohio. Δ Γ; W.A.A. Board 3; Y.W.C.A. Cabinet 3; *Chronicle* 1, 2, 3; S."Y"C.

ROBINSON, NANCY ANNE, Concord, N. C.

RODGERS, TILLIE VIRGINIA, Washington, N. C.

ROTHROCK, MARY ELLA, Lexington, N. C. K Δ.

ROUSSEAU, NANCY HART, North Wilkesboro, N. C. A Δ H; Duke Players 1, 2, 3; *Archive* 1, 2; Modern Dance 1, 2, 3.

RUECKERT, ARTHUR WILFRED, Dunkirk, N. Y. F."Y"C.; Glee Club 2; F.A.C. 2.

Third row:

RUMBLE, EMILY ELISABETH, Swarthmore, Pa. Z T A.

RUSHING, BETTY MARIE, Savannah, Ga. K A Θ.

SAUNDERS, STANLEY STEWART, High Point, N. C. Σ N; Duke Players 2; A.S.C.E.

SAVAGE, JEAN, Lakewood, Ohio. A Δ H; Social Standards Comm. 2; Chanticleer 1; Sandals; Pan-Hel. Council 3; Glee Club 1; F.A.C. 3; COGS; Soph. Class Vice President; Dean's List.

SAWYER, ELLEN LOUISE, Lakewood, Ohio. H B Φ; Chanticleer 2, 3; *Archive* 1; S."Y"C.

SAYLOR, LETTY LOIS, Durham, N. C. Σ K; Dean's Lsit.

SCARROW, DAVID SHOTWELL, Detroit, Mich. A X A; Glee Club 1, 2, 3; Choir 1, 2, 3; Dean's List.

Fourth row:

SCARROW, HOWARD ALBERT, Detroit, Mich. A X A; Φ H Σ; Glee Club 1, 2, 3; Choir 1, 2, 3; F.A.C. 3; Dean's List.

SCHMAHL, FRANK A., Akron, Ohio. Φ Δ Θ.

SCHMID, NANCY LOUISE, Jackson, Miss. A Φ.

SCHWARTZ, ROSLYN CHARLOTTE, Newark, N. J. A E Φ; Music Study Club 2; Ivy; Dean's List.

SCIOSCIA, LOUIS THOMAS, Upper Darby, Pa. K Σ; Football 1; Track 2.

SEAY, THOMAS WALLER, JR., Spencer, N. C. H K Φ; Dean's List.

SCUPINE, WILLIAM FREDERICK, Miami, Fla. K A; B Ω Σ; Y.M.C.A. Cabinet 1, 2; S."Y"C.; Glee Club 1, 2, 3; Choir 2; F.A.C. 2; Football 1, 2, 3; Track 1, 2, 3; Varsity "D" Club.

First row, left to right:

SHANKLE, CLAUDE HAROLD, Albemarle, N. C. Duke Players 3; Glee Club 1, 2, 3; Choir 1, 2, 3; Intramural Football 1, 2, 3.

SHANKWEILER, FRED L., Allentown, Pa. K Σ.

SHAPLEIGH, SHIRLEY, Wilmington, Del. Z T A. Duke Players 2; Hoof and Horn Club 2; *Archive* 1.

SHARPE, ALBERT McDAVID, Lumberton, N. C. A T Ω; M.S.G.A.; F.A.C., I.F.C.

SHAW, CONSTANCE ELEANOR, Brooklyn Heights, N. Y. A Φ.

SHAW, D. PATRICIA, Shaker Heights, Ohio. A Φ; Y.W.C.A. Cabinet 3; *Chronicle* 1, 2; Glee Club 1, 2, 3; Choir 1, 2, 3; Sandals; W.S.G.A. 3; Soph. Class President.

SHAW, EDWARD DONALD, Guatemala City, Guatemala, C. A. Π K Φ.

Second row:

SHEALY, GEORGE L., East Orange, N. J.

SHELTON, THOMAS AUSTIN, Bat Cave, N. C. Φ Π Σ; Y.M.C.A. Cabinet 1, 2; Bench and Bar 1, 2, 3; F."Y"C., Pres.; Glee Club 1; Choir 2, 3.

SHEPHERD, ROY CORNELIOUS, JR., Lexington, N. C.

SHERICK, JERRY J., Towson, Md. Σ X; Baseball 1, 2.

SHOAF, RITA MARIE, Quitman, Ga. A X Ω; S."Y"C.; Dean's List.

SHORE, CLARENCE ALBERT, II, Charlotte, N. C.

SHORT, EMMETT FULTON, Shellman, Ga.

Third row:

SIACHOS, THALIA, Greenville, S. C. Duke Players 2, 3; Music Study Club 1; Glee Club 2, 3; Choir 2, 3; Dean's List.

SIBLEY, DONALD MALCOLM, San Francisco, Calif. F.A.C. 1; Cheerleader 1, 3.

SIEGFRIED, FRANCIS HAMMOND, Melrose Park, Pa. Π K Φ.

SIMON, ROBERT RAYMOND, Westbury, N. Y. B Θ Π; F.A.C. 2; A.S.M.E.

SIMON, WILLIE LEE, New Hill, N. C.

SIMPSON, LAWRENCE R., Durham, N. C. Λ X A.

SIMPSON, SARAH LOUISE, Oakboro, N. C. Φ M. Ivy; Pan-Hel. Council 3; Glee Club 1, 2, 3, Dean's List.

Fourth row:

SKAALE, ELIZABETH ANN, Raleigh, N. C. Z T A.

SKINNER, MARILYN DALE, Zephyrhills, Fla. A X Ω; T Ψ Ω; Music Study Club 2, 3; *Archive* 1; Ivy; Pan-Hel. Council 3; Dean's List.

SKIPWORTH, GEORGE BROOK, Columbus, Ga. Φ Δ Θ; K X; M.S.G.A. 2; Football 2, 3; Pres. Junior Class; Dean's List.

SMALLBACK, WILLIAM C., Oakfield, N. Y. Π K A; Duke Players 1; Y.M.C.A. Cabinet 1; F."Y"C.

SMITH, ANNE, Norfolk, Va. Σ K; Symphony Orchestra 1, 2; Dean's List.

SMITH, BETTY MAUDE, Bethel, N. C. Z T A. Hoof and Horn 2; CHANTICLEER 1, 2, 3; *Chronicle* 2, 3; S."Y"C.; Pan-Hel. Council 3; Glee Club 1, 2, 3; Choir 1, 2, 3.

SMITH, CLAUDIA PEMBERTON, Columbus, Miss

JUNIORS

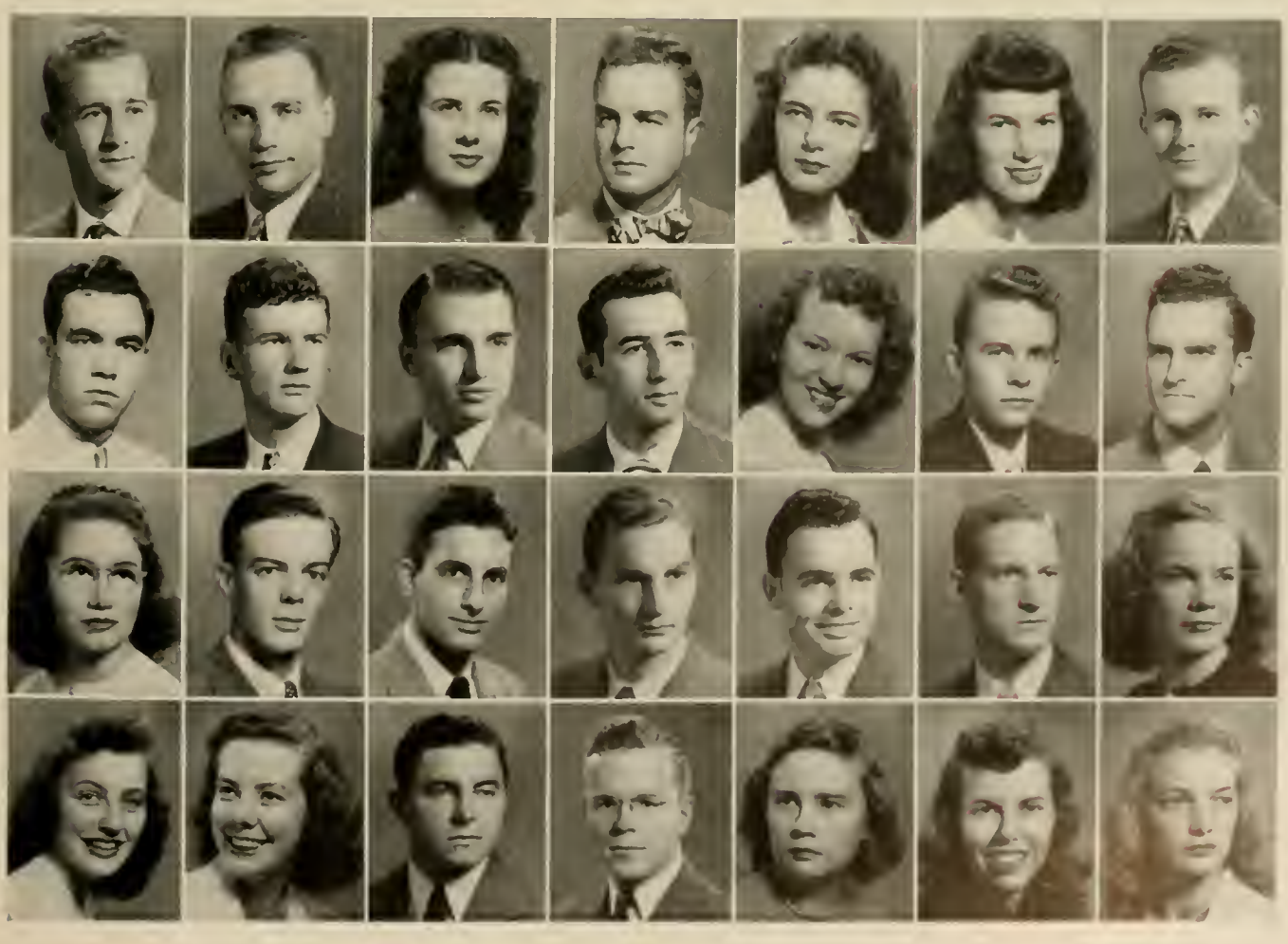

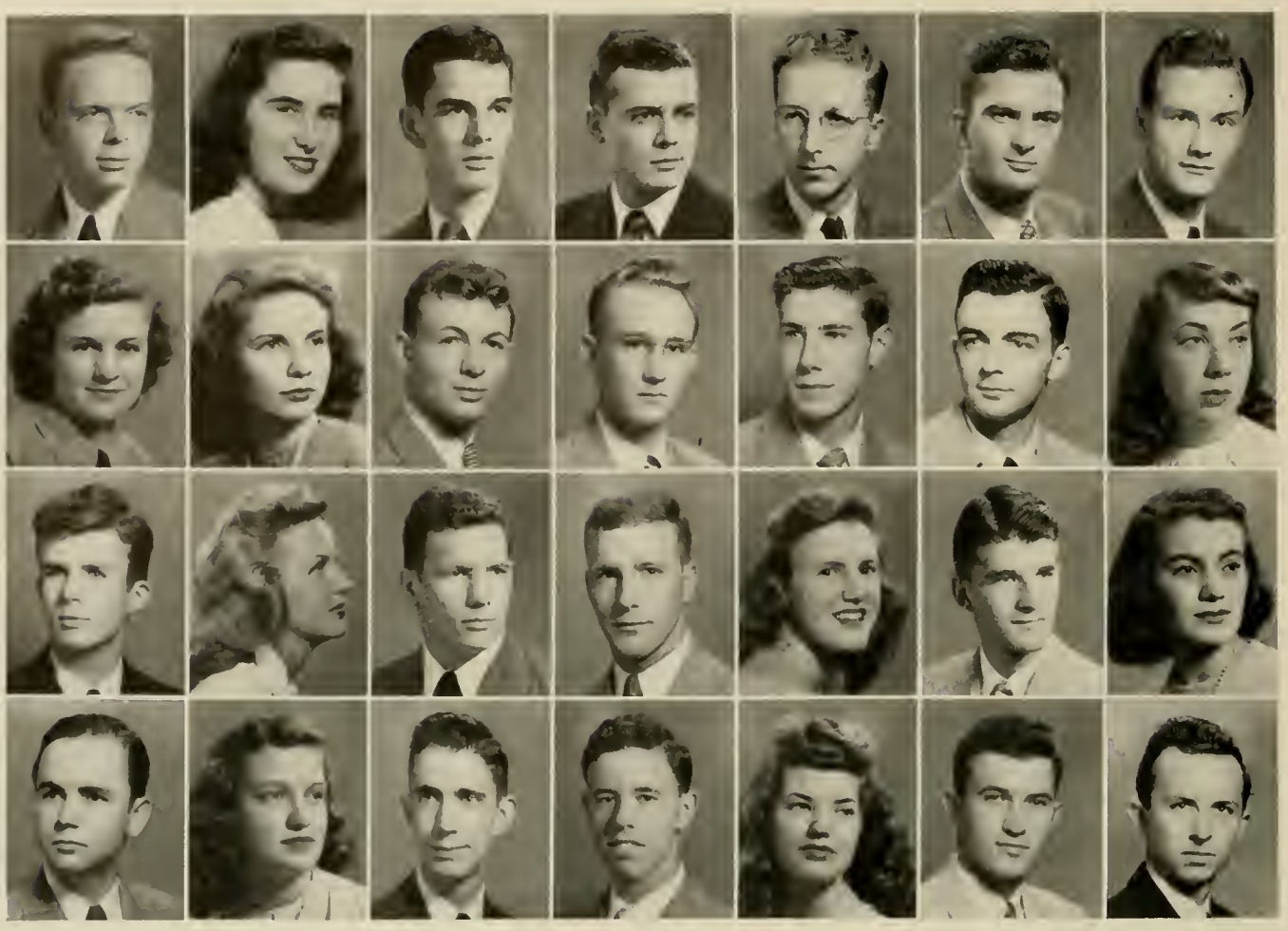

JUNIORS

First row, left to right:

SMITH, JOSEPH COLBERT, Charlotte, N. C. Σ Φ E; *Chronicle* 1; *Archive* 2; I.F.C. 2.

SMITH, MARY JANE, Shelbyville, Tenn. Φ M; F.A.C. 3.

SMITH, NORWOOD GRAHAM, Wilmington, N. C. Dean's List.

SMITH, YANDELL R., Louisville, Ky. Φ Δ Θ; *Chronicle* 1, 2, 3; Dean's List.

SPAULDING, JAMES E., Kenmore, N. Y.

SPEIR, DAVID ORDWAY, Tampa, Fla. A T Ω.

SPENCE, CHARLES WILSON, Clayton, N. C. H K A; Bench and Bar 2.

Second row:

SPENCER, ALINE HUFHAM, Wilmington, N. C. F.A.C. 3; Transfer; Dean's List.

SPOON, DOROTHY BELL, Dayton, Ohio. Φ M.

STARKS, NORMAN RALPH, St. Petersburg, Fla. Φ Δ Θ; Φ H Σ; H M E; A.S.M.E.; Dean's List.

STARNES, DALE SYLVANUS, Granite Falls, N. C.

STEADMAN, ROBERT HARRY, Swampscott, Mass. A.S.M.E.

STEELE, JAMES GLADSTONE, Chillicothe, Ohio. A T Ω; Hoof and Horn 1, 2; Band 1, 3.

STERN, MARGARET MELINDA, Bristol, Tenn.

Third row:

STICKEL, DELFORD LEFEW, Martinsburg, W. Va. Φ H Σ; Pre-Med. Society 2, 3; Dean's List.

STIVERS, MARILYN ANNE, Maplewood, N. J. Z T A; Duke Players 1, 2, 3; Social Standards 1, 2, 3; CHANTICLEER 1, 2, 3; Modern Dance Club 1, 2, 3; Glee Club 1.

STONE, HUGH LLOYD, JR., Raleigh, N. C. Σ A E. Engineers Club; A.S.C.E.; Football 2, 3; Wrestling 2.

STRICKLAND, ROBERT HECTOR, Carolina Beach, N. C. B Θ H; Swimming 2, 3, Asst. Mgr. 2; Track 3.

SULLIVAN, RACHEL, Durham, N. C.

SUMMERS, JAMES A., Salisbury, N. C. K A; B Ω Σ; Football 1; Glee Club 1; Choir 1; F.A.C. 2.

SUMNER, JUNE SHARON, Washington, D. C. K Δ; Sandals; Social Standards 2, 3; *Chronicle* 1, 2; *Duke 'n' Duchess* 2; Duke Players 1, 2, 3.

Fourth row:

SWANSON, WILLIAM EDWARD, Nashville, N. C. Σ X; *Duke 'n' Duchess* 3; F.A.C. 3; Dean's List.

SWARTSWELTER, ANNE, Youngstown, Ohio. A Φ; Glee Club 1, 2, 3.

SWIGER, QUENTIN G., Clarksburg, W. Va.

TAYLOR, EDD W., Orlando, Fla.

TAYLOR, MILDRED LOUISE, Durham, N. C. A X Ω; Duke Players 3; Y.W.C.A. Cabinet 1, 2, 3; *Duke 'n' Duchess* 2.

TAYLOR, NEIL CHRISTOPHER, Jacksonville, Fla. Σ X.

TAYLOR, ROBERT CHARLES, New Orleans, La. Σ A E; B Ω Σ; Y.M.C.A. Cabinet 3; Hoof and Horn 2; *Chronicle* 1; F."Y"C.; S."Y"C.; Tennis 1, 2; Dean's List.

First row, left to right:

TAYLOR, WILLIAM JAMES, Warsaw, N. C. K Σ; Varsity "D" Club; Football; Baseball.

THACKER, FRANK ARRINGTON, St. Louis, Mo. Dean's List.

THIEL, GOODRICH A., Greensboro, N. C. Dean's List.

THOMAIDES, THEODORE GEORGE, Washington, D. C. Σ X; Track.

THOMPSON, ELWOOD REYNOLDS, Wilmington, Del. B Θ Π.

THOMPSON, JOSEPH WALTER, Charleston, W. Va. Π K Φ.

THOMPSON, OSCAR MILLS, Rockingham, N. C. A.I.E.E.

Second row:

TILLEY, ELOISE GRACE, Morehead City, N. C.

TINNIN, DOROTHY LOUISE, Fayetteville, N. C. K Δ; Hoof and Horn 2; *Archive* 1; S."Y"C.; Dean's List.

TISSOT, ROBERT HALSEY, New Rochelle, N. Y. Φ K Σ; Bench and Bar 3; M.S.G.A. 3; F.A.C. 3.

TOMLINSON, RUSSELL C., Bloomfield, N. J. Φ K Σ; A.S.M.E.

TOOKER, JOHN TAYLOR, New York, N. Y. Duke Players 3; Glee Club 3.

TRACY, PEGGY ANN, Greensburg, Pa. Δ Γ.

TRAINER, JOHN CARLTON, JR., Collingswood, N. J. Φ K Ψ.

Third row:

TRUSK, GEORGE, Chicago, Ill.

TURNER, HARLAN R., JR., Atlanta, Ga. Σ X. S."Y"C.; *Archive* 1; Engineers Club; A.I.E.E.

TURPIN, DAVID HOWARD, Bedford, Va. Φ K Σ; Band 1, 2, 3; Symphony Orchestra 2, 3.

TYNES, EDITH ELIZABETH, Birmingham, Ala. K A Θ; Nereidian Club 1, 2, Chanticleer 2.

VAN FOSSEN, RICHARD WAIGHT, Washington, D. C. Φ K Σ; Φ H Σ; Duke Players 2, 3, Hoof and Horn 3; F.A.C. 3; Swimming 1; Dean's List.

VAN NORTWICK, KATHRYN WARD, Greenville, N. C. Transfer: Ward Belmont.

VASQUEZ, HECTOR STEVEN, New York, N. Y. A X A.

Fourth row:

VAUGHAN, EARL J., Orlando, Fla. Σ X.

VICK, MRS. LOIS GUTCHINSON, Durham, N. C. Transfer; Dean's List.

VOSBURGH, MARY ELIZABETH, Durham, N. C. Δ Γ; Y.W.C.A. Cabinet 2, 3; Ivy; Glee Club 1, 2, 3; Choir 1, 2, 3; Dean's List.

WADLINGTON, BERNICE, Biloxi, Miss. Δ Δ Δ Dean's List.

WAGGONER, ALLISON B., Atlanta, Ga. A Δ Π Hoof and Horn 3; Glee Club 1.

WALKER, AUDREY KENDALL, Bloomfield, N. J.

WALKER, EARL N., Millen, Ga.

JUNIORS

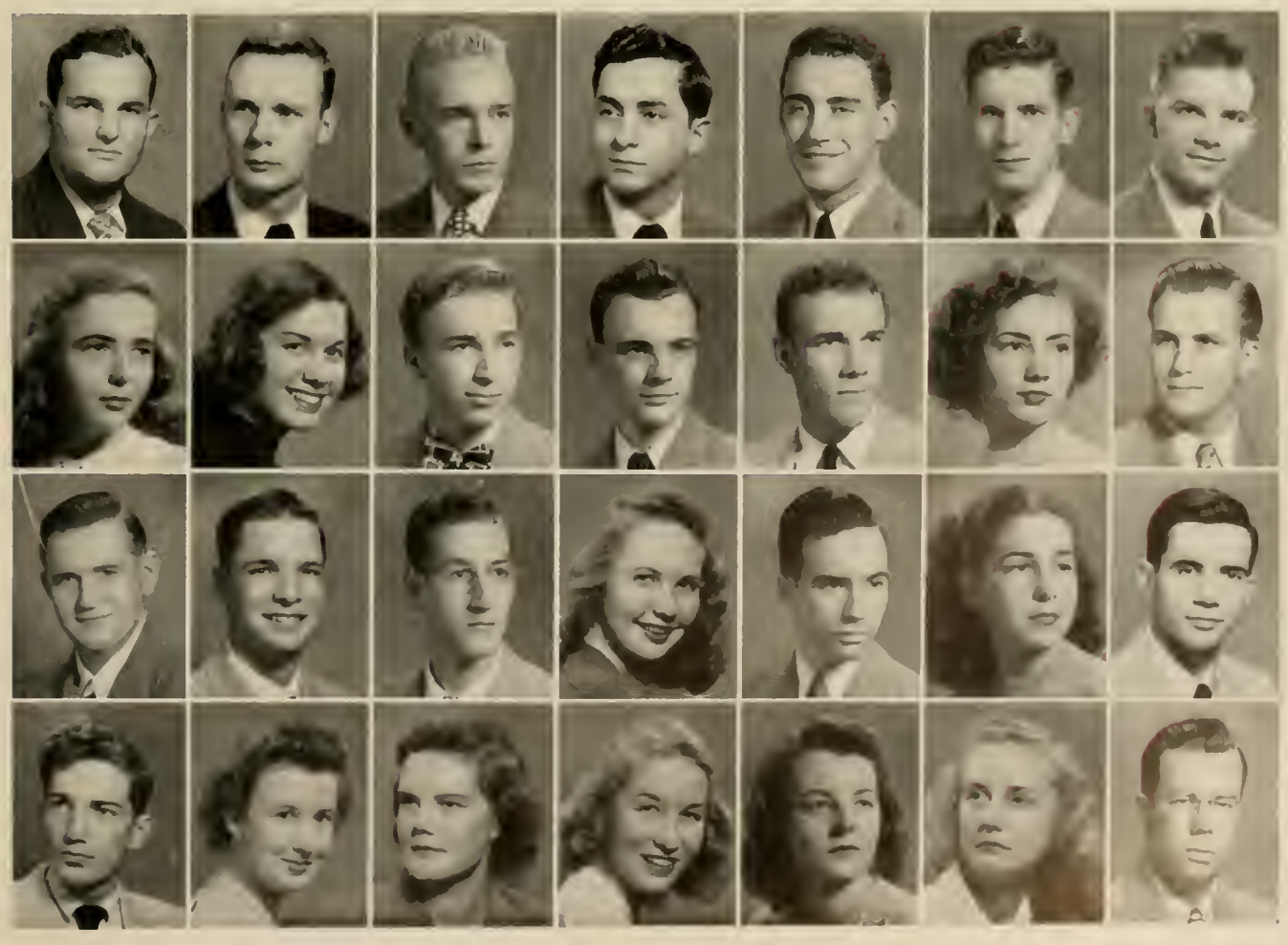

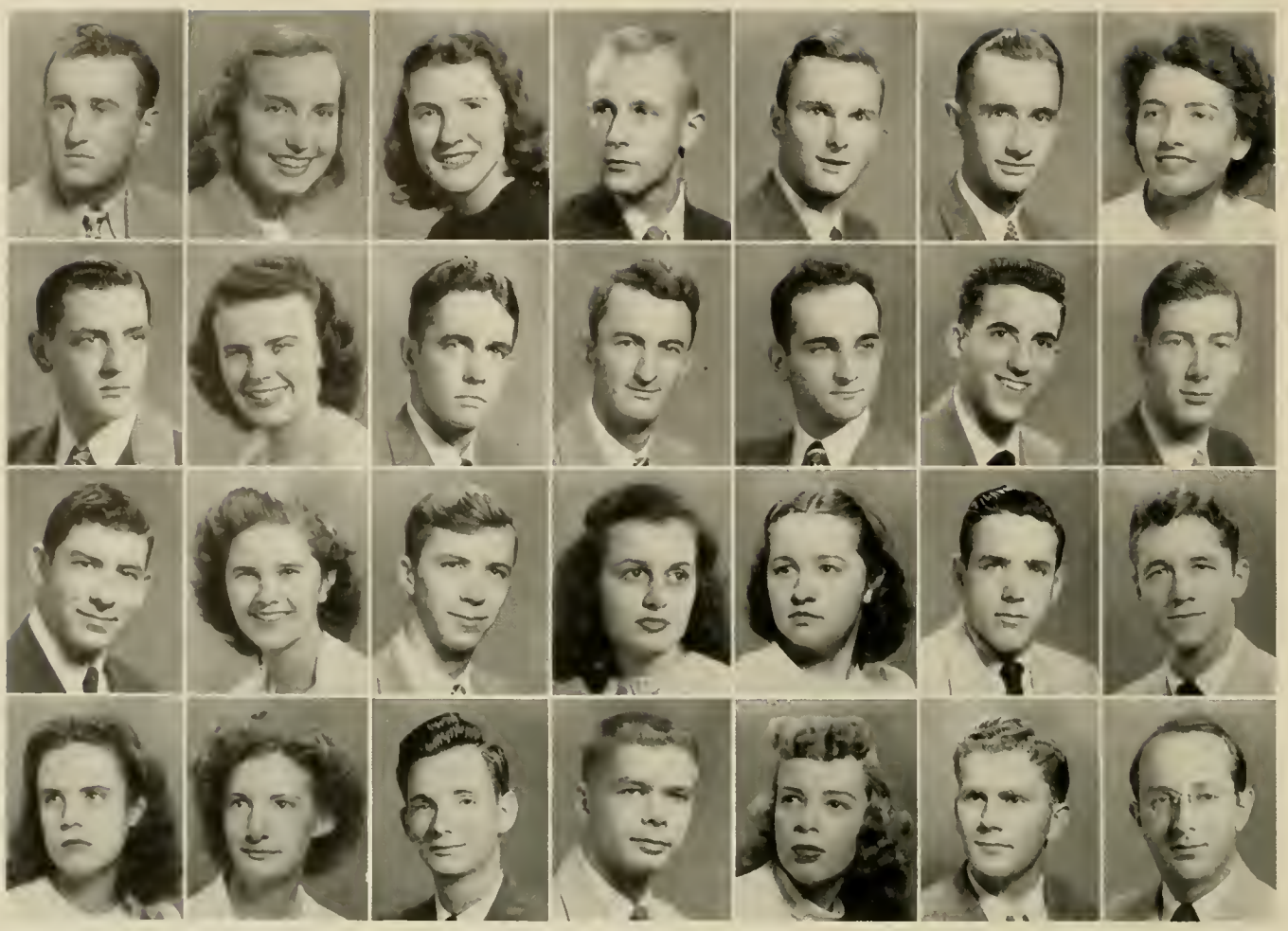

JUNIORS

First row, left to right:

WALL, ARTHUR J., JR., Honesdale, Pa. Golf.

WALTER, GRACE PIRKEY, Dixon, Ill. Δ Γ; Music Study Club 2.

WALTERS, BETTY BOB, Atlanta, Ga. Z T A; Pres. Fresh. Class; Choir 1, 2, 3; Glee Club 1, 2, 3; Ivy; Sandals Pres.; W.S.G.A. 3.

WALTON, LORING BAKER, Durham, N. C. Σ A E; Θ A Φ; Duke Players 1, 2, 3; *Duke 'n' Duchess* 3.

WARD, ROBERT LEE, Englewood, N. J. Σ A E; Bench and Bar 2; CHANTICLEER.

WARD, ROBERT PAUL, Detroit, Mich. K X.

WARING, MARY LOUISE, Chattanooga, Tenn. Duke Players 3; CHANTICLEER 1, 2; F."Y"C.; S."Y"C.

Second row:

WARTA, CLARENCE E., Lindenhurst, N. Y. Δ T Δ; Duke Players 1, 2, 3; Hoof and Horn 1, 2; S."Y"C.; Band 1; Pegram Chemistry Club; Pre-Med. Soc. 2, 3.

WATSON, LUCY RUTLEDGE, Jacksonville, Fla. K A Θ; S."Y"C.; Sec. Soph. Class; Pres. Jr. Class.

WATTS, JOHN S., JR., Ivanhoe, Va. Σ X.

WEBSTER, WILLIAM F., JR., Durham, N. C. Φ Θ Σ; Band 3; Y.M.C.A. Cabinet; M.S.G.A.; Sym. Orch. 2; Choir 1; Baseball.

WECHSLER, LEONARD B., McKeesport, Pa. Z B T, Pres. 3; Pre-Med. Soc. 1; I.F.C. 2, 3; F.A.C.; Dean's List.

WELCH, GEORGE HARRISON, JR., Anderson, S. C. Σ X; O Δ K; Mgr. Tennis 2; Y.M.C.A. Cabinet 3; Cheerleader 1, 2, Head Cheerleader 3; Varsity "D" Club; CHANTICLEER 3, *Chronicle* 3; *Duke 'n' Duchess* 2; S."Y"C. F.A.C. 2, 3; Jr. Class Treas.

WELLS, JOSEPH F., Llanerch, Pa. Hoof and Horn 3; Madrigal Singers 1, 2, 3; *Chronicle* 1, 2, 3; Glee Club 1, 2, 3; Band 1; Choir 1, 2, 3; Engineers Club; A.I.E.E.; Dean's List.

Third row:

WESSINGER, JAMES ARNOLD, Salisbury, N. C. Baseball 2; M.S.G.A. 3; Transfer: Lenoir Rhyne.

WEST, KATHARINE BARTRAM, Durham, N. C.

WEST, RAYMOND TROY, Durham, N. C. Engineers Club; A.I.E.E.

WESTBROOK, BETTY SUE, Wilmington, N. C. K Δ; Dean's List.

WESTBROOK, JANET VIRGINIA, Hemlock, N. Y. Y.W.C.A. Cabinet 3; CHANTICLEER 2; S."Y"C.

WHALEN, WALTER F., Philadelphia, Pa. K Σ.

WHALEN, WILLIAM ANTHONY, JR., New Britain, Conn. H K Φ; Θ A Φ; Hoof and Horn 2, 3; I.F.C. 2; F.A.C. 2; Dean's List.

Fourth row:

WHARTON, JOANNE CLARK, Washington, D. C. K K Γ; Hoof and Horn 2; *Chronicle* 1.

WHETSTONE, GLORIA KATHLEEN, Durham, N. C; Ivy; Glee Club 1, 2, 3; Dean's List.

WHITAKER, O'KELLEY, Durham, N. C. Φ Θ Σ; K X; Φ H Σ; Dean's List.

WHITE, CHARLES PALMER, Rochester, N. Y. A T Ω; Θ A Φ; O Δ K; B Ω Σ; Football 1; Lacrosse 1; Duke Players 1, 2, 3; Hoof and Horn 1, 2, 3, Pres.; CHANTICLEER 1; *Chronicle* 1; *Archive* 1; I.F.C. 2, 3, Pres. 3; *Duke 'n' Duchess* 1, 2, 3; F."Y"C.

WHITE, DOROTHA JEANNE, Alexandria, Va. K A Θ; Duke Players 2, 3; Hoof and Horn 2; Pan-Hel. Council 2, 3; Glee Club 1; COGS.

WICKER, MAX WILLIAM, Aberdeen, N. C.

WIGGINS, JOHN BATTLE, Norfolk, Va. Transfer.

First row, left to right:

WILKINS, JANE PITTMAN, Sanford, N. C. Δ Δ Δ, *Duke 'n' Duchess* 2, 3.

WILLIAMS, SALLY HALL, Raleigh, N. C. K K Γ; Dean's List.

WILLIAMS, THOMAS DUKE, Birmingham, Ala.

WILLOUGHBY, LOIS JEAN, Johnstown, Pa. Σ K; Ivy; Dean's List.

WILSON, ROSE MARIE, Bradenton, Fla. A Δ Π.

WILSON, WALTER GRIER, Charlotte, N. C. Band 1, 2, 3; A.S.M.E.

WIMBERLY, PATRICIA ANNE, Eagle Lake, Fla. Θ A Φ; Duke Players 2, 3; Hoof and Horn 2, 3; *Archive* 1, 2, 3; F."Y"C.; S."Y"C.; Ivy; Sandals; Dean's List.

Second row:

WISE, VIRGINIA LUCILLE, Winter Haven, Fla. A X Ω; Duke Players 2, 3; Music Study Club 2, 3; CHANTICLEER 2, 3; S."Y"C.

WOLF, ROBERT LAWRENCE, Brooklyn, N. Y. Z B T; Φ H Σ; Pre-Med. Society 3; *Chronicle*.

WOODARD, DOROTHY WHITEHEAD, Wilson, N. C. K Δ; Music Study Club 2, 3; CHANTICLEER 2; Band 1, 2, 3; F.A.C. 3; Dean's List.

WOODBURY, PHILIP STEPHEN, Pearisburg, Va. Glee Club 1, 2; Band 1, 2; Dean's List.

WOODLEY, WILLIAM THOMAS, Elizabeth City, N. C. Σ X; Basketball Asst. Mgr.; Band 2.

WOOLARD, JODIE D., JR., Williamston, N. C.

WOOTEN, LILLIAN HOOKER, Greenville, N. C. K A Θ; T Ψ Ω; CHANTICLEER 2, 3; Dean's List.

Third row:

WURMSTICH, ROBERTA ANNA MARIE, Mountain Lakes, N. J. Music Study Club 2, 3.

YELVERTON, JOHN LANE, Fremont, N. C. Φ K Σ; Football 1; I.F.C. 3; F.A.C. 3.

YOUNG, LOREN DARLINGTON, Logan, W. Va. K A; K X; Track 1, 2, 3; Cross Country 3; Captain Track 3; Y.M.C.A. Cabinet 2; Glee Club 1; Choir 1, 2.

YOUNGER, KENNETH GLENN, Tampa, Fla. Φ Δ Θ.

ZIMMERMAN, CULLEN C., Durham, N. C. H K A.

ZIPPLIES, ANNE CALLAWAY, Savannah, Ga.

ZITTROUER, SHIRLEY ANN, Atlanta, Ga. Z T A; Δ Φ P A; W.A.A. Board 2; Music Study Club 1, 2, 3; Hoof and Horn 1; *Chronicle* 1; Sandals.

JUNIORS

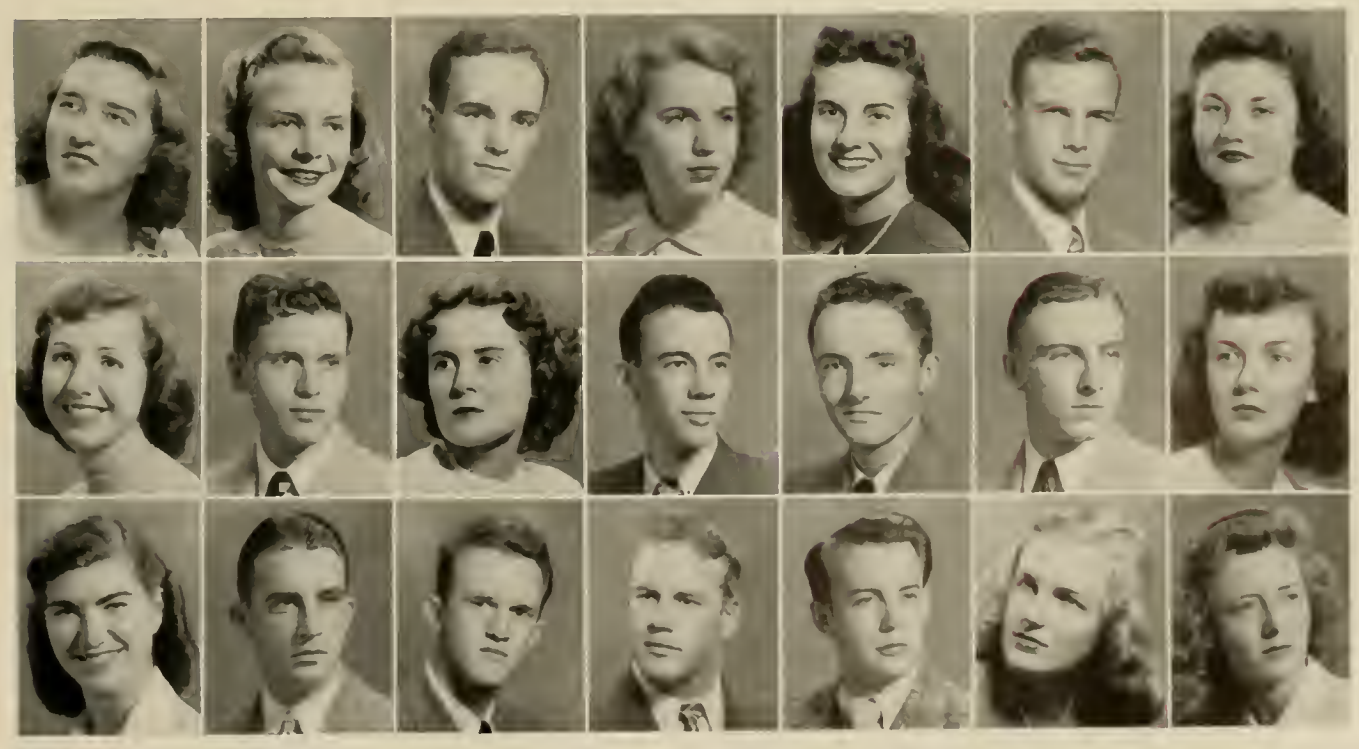

THE SOPHOMORE CLASS

NOW WE HAVE THE MIDDLE MEN
OUR EX-FRESHMEN BACK AGAIN

THE CAMPUS was alive in the fall as the Sophomores sang out their greetings to last year's friends and roommates. It was wonderful to be free at last of freshman restrictions and to return again to pick up the threads of academic life.

During this second year, well schooled in Duke standards and traditions, the Sophomores began to develop their special talents and to select their major fields of interest. Those who were BOS or Sandals had particular opportunities to help the new freshmen become adapted to campus living and to find new friends among them. All felt the responsibility of setting a good example for those newcomers after Sophomore superiority had been firmly demonstrated on Goon Day, the classic event of East Campus, in which the "almighty" Sophomores charge them in Rat court with their crimes during the past year.

The new experiences gained in the second year prove that college life becomes more enjoyable as well as cultural while the period of instruction moves on. There was the thrill of rushing as contrasted with the anxiety of being rushed. There was pride in their ability to enter into the various campus functions with confidence, and the satisfaction, too, of knowing that the so-called "Sophomore Slump" had been crossed without tragedy. Romances, not an uninteresting phase of campus life, added particular zest to the thrills of the Sophomore year.

With the passing of the half-way mark and the completion of necessary course requirements the predominating thought of each potential Junior was of the time he could devote to his chosen field. Dim vision of cap and gown began to appear, and the time until graduation seemed considerably shorter than one imagined; possibilities of Phi Beta Kappa, White Duchy, and ODK became quite definite probabilities for many.

Now the time for summer vacation has again been reached. It is anticipated happily, and will be enjoyed with certainty, but it lacks the complete abandon of school responsibilities that marked last year's end. There will be a longing, now, to keep contact with college friends, a constant awareness of the responsibility of representing a great University while off the campus, and a keen sense of anticipation for the coming fall when they return as Juniors.

Left to right: S. Sommer, *President;* L. Aldridge, *Treasurer;* C. Callihan, *Secretary;* L. Weith, *Vice President.*

Left to right: W. Elias, *Vice President;* P. F. Hanes, *President;* C. McKittrick, *Secretary;* C. Perkinson, *Treasurer.*

Left to right:

Abbott, William Franklin, Salem, Mass.
Abe, Jack MacDonald, Dayton, Ohio. Φ Δ Θ.
Adams, Charles Clay, Hazard, Kentucky. Σ X.
Alberts, Nancy Martin, Suffolk, Va. Φ M.
Aldridge, Betty, Birmingham, Ala. K A Θ.

Alexander, Charles Thomas, Jr., Lawrenceburg, Ind. Φ K Ψ.
Allen, Elizabeth, Orlando, Fla. K A Θ.
Alley, Nancy Milburn, Palm Beach, Fla. K K Γ.
Allin, James Lander, Jr., Lakeland, Fla. Σ X.
Allred, Roger Howard, Rockingham, N. C. Δ Σ Φ.

Alyea, Jane, Montclair, N. J., A Δ H.
Anetum, Thomas Douglas, Camden, S. C.
Anderson, Barbara Jean, Bloomfield, N. J. Z T A.
Anderson, Robert Aeiker, Winfield, W. Va.
Aycock, E. Kenneth, Pinewood, S. C. Φ Θ Σ.

Ayers, Milton Edward, Bloomfield, N. J. Σ X.
Backer, Richard Irwin, Winston-Salem, N. C.
Bailey, Jared Blackwell, Charleston, W. Va.
Bailey, Margaret L., Charlotte, N. C. A X Ω.
Bailey, Marilyn Virginia, Jacksonville, Fla. Δ Δ Δ.

Bailey, Raymond B., Bristol, Conn. K Σ.
Baker, F. Richard, Hendersonville, N. C. Σ A E.
Ball, Rebecca Temple, Raleigh, N. C.
Baptiste, Ronald Philip, Shanghai, China.
Barber, Harold Robert, Jr., Gulfport, Miss. H K A.

Barksdale, Anne Hooper, Atlanta, Ga.
Barnes, Don Bishop, Wilson, N. C.
Barnes, Robert Lloyd, Royersford, Pa.
Barnes, Sid Edwin, Wilson, N. C.
Barnes, Wallace Ray, Stewartstown, Pa.

Barrell, Cynthia, Maplewood, N. J.
Barron, Josephine Marie, Delray Beach, Fla. Σ K.
Bartels, Henry Edward, New Rochelle, N. Y.
Beal Barbara Bicknell, Durham, N. C.
Beam, Joe Cephas, Beaufort, N. C.

Bean, William Randall, Marshfield, Mass. H K A.
Beaumont, Jacques, D., Wellsville, Ohio. Σ X.
Becker, John William, Marietta, Ohio. A T Ω.
Bedell, Pamela J., Greensboro, N. C.
Beltz, Joan Elizabeth, Elyria, Ohio. Δ Γ.

Best, Richard Kenneth, Quincy, Ill. A T Ω.
Bethea, Frances Margaret, Orlando, Fla. A Φ.
Bibb, Marion, Chattanooga, Tenn. Z T A.
Bingaman, John William, Reading, Pa. H K Φ.
Bird, Jocelyn Ann, Toronto, Ont., Canada. A X Ω.

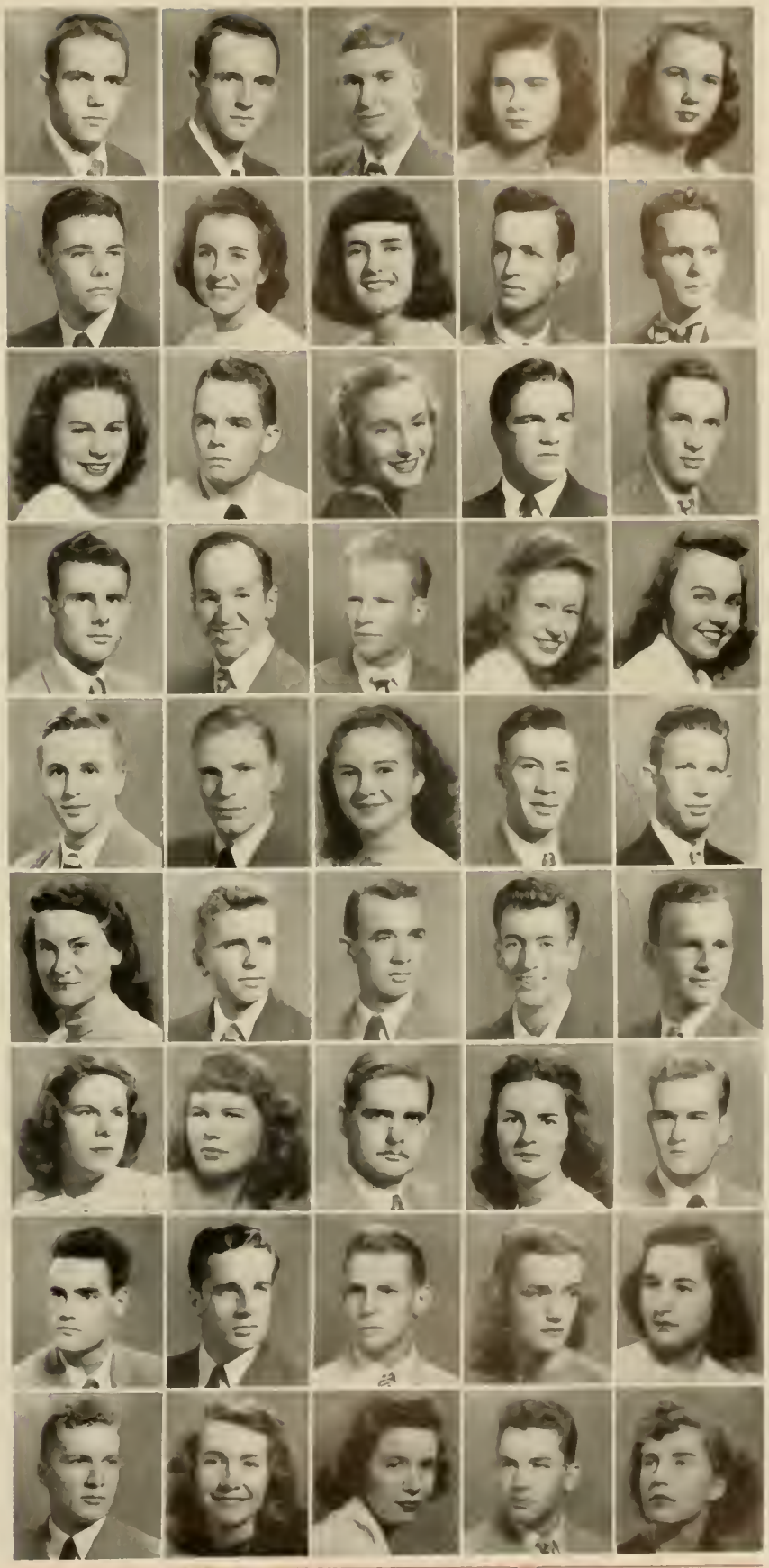

SOPHOMORES

Left to right:

Bitker, Alexander Joseph, Los Angeles, Calif.
Bixler, Katherine Merry, McConnelsville, Ohio. Φ M.
Blair, Elizabeth W., Charlotte, N. C.
Blissell, John George, Franklin, Pa. Φ K Ψ.
Blizard, Margaret Poulton, Arlington, Mass. Σ K.

Boger, John Ray, Jr., Concord, N. C. K Σ.
Borstell, Haws J., N. Babylon, N. Y.
Boshamer, Clarence Wilson, Gastonia, N. C. K A.
Botkin, Janet Faye, Evanston, Ill. H B Φ.
Bowden, Edward J., Jr., Portsmouth, Va. K A.

Bowers, Betsy, Bristol, Tenn.
Bowles, Richard M., Durham, N. C. B Θ H.
Bowling, Lewis Lawson, Jr., Durham, N. C.
Bowmall, Sally Lee, Hollywood, Fla.
Brackney, William Austin, Toledo, Ohio.

Brady, Barbara Elaine, New York, N. Y. A E Φ.
Brafford, George Lindley, Sanford, N. C.
Brandt, Leroy Milton, North Charleston, S. C.
Branham, John Thomas, Jr., Orlando, Fla. Φ Δ Θ.
Brash, Patricia Edna, Gulfport, Miss. Z T A.

Bratton, Mary Lou, Huntington Woods, Mich. H B Φ.
Breeze, Mildred C., Durham, N. C.
Bridge, John H., St. Petersburg, Fla. B Θ H.
Brookshire, Samuel James, Taylorsville, N. C.
Brose, Constance Clayton, Yonkers, N. Y.

Brown, Elizabeth Jean, Tegucigalpa, Honduras.
Brown, James Madison, Miami, Fla. Σ X.
Brown, Rollin Lombard, Woodbridge, Va.
Bruce, Logan Lithgow, Dallas, Texas. Σ X.
Brug, Nyle Jane, Cleveland Heights, Ohio.

Brumit, Horace Clarence, Elizabethton, Tenn. Σ X.
Bryant, Clyde Vernon, Raleigh, N. C. Φ Δ Θ.
Buckley, William Byrd, Hampton, Va. A X A.
Buchanan, Diana, Peekskill, N. Y. A Φ.
Burdick, Wallace Thurston, Englewood, N. J.

Burke, Francis Joseph, Jr., Charlotte, N. C.
Burnette, Helen Allen, Durham, N. C.
Burns, Franklin Kent, Winston-Salem, N. C. Σ N.
Burns, Joan Arlene, Pittsfield, Mass. Δ Γ.
Burrum, Rebecca, Gallatin, Tenn. Σ K.

Byrd, Jack Laughridge, Marion, N. C. Σ X.
Byrd, James Samuel, Marion, N. C. Σ X.
Byrd, Robert Curtis, Ft. Lauderdale, Fla.
Caldwell, Chester V., Blytheville, Ark. K A.
Callaham, Betty Elgin, Honeapath, S. C.

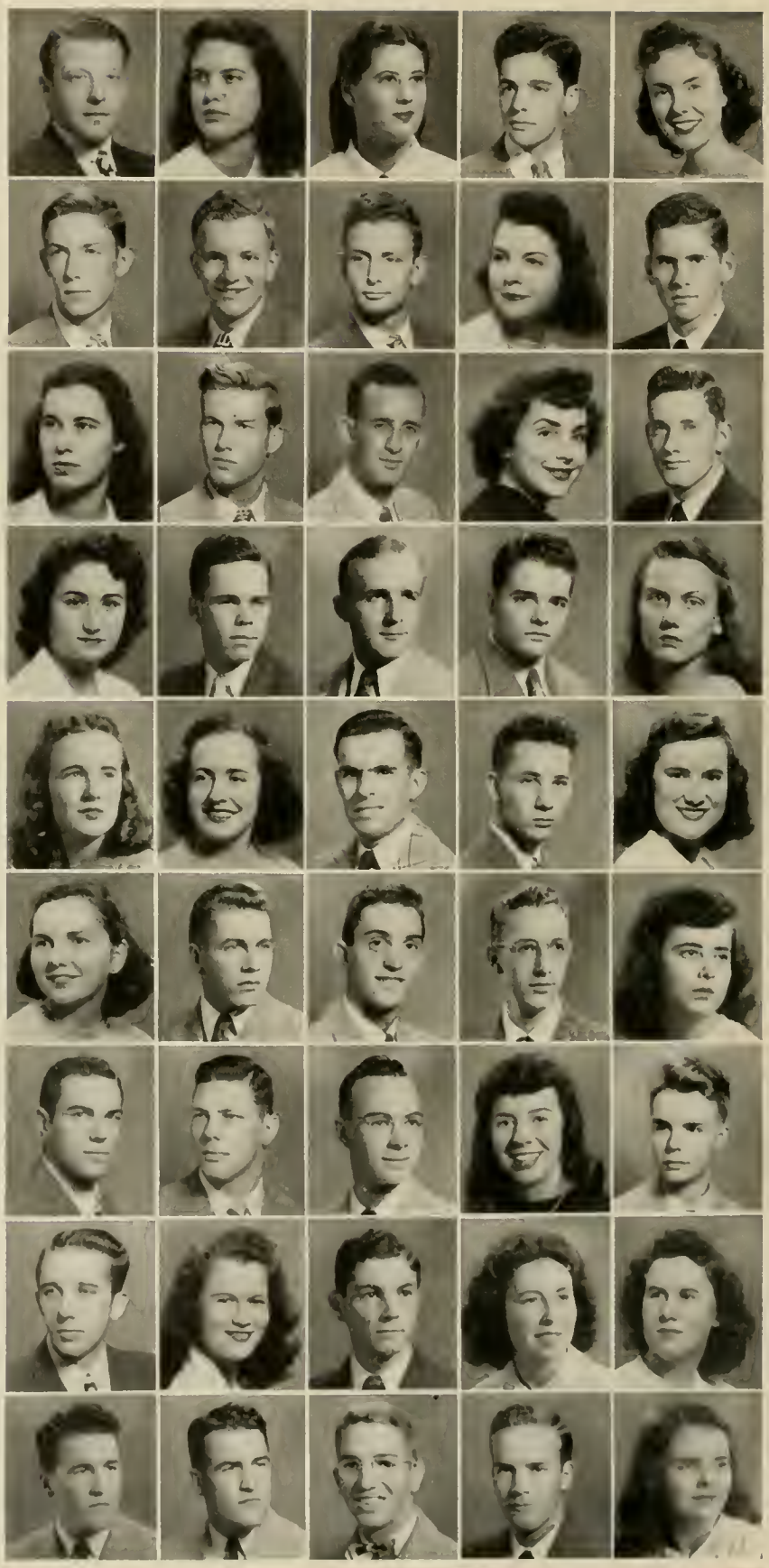

SOPHOMORES

Left to right:

Callahan, Charles Edward, South Windsor, Conn. Σ N.
Callihan, Betty Carolyn, Ashland, Kentucky. K A Θ.
Cammack, Lois Jane, Burlington, N. C. K K Γ.
Campbell, Lucian Paul, Jr., Wilmington, N. C. Φ Δ Θ.
Capsalis, Aggie M., Durham, N. C.

Capwell, Donald Bruce, Jamaica, N. Y. Σ N.
Carr, Frederick LaMont, Richmond, Va.
Carter, Donald Sweetser, Towson, Maryland. Σ A E.
Cato, Paul James, Charlotte, N. C. H K Φ.
Caveness, Betty Jean, Raleigh, N. C. Φ M.

Chesson, Eugene Jr., Durham, N. C.
Chisholm, Lorenzo Dow, Charlotte, N. C.
Chivers, Jane Carter, Baldwin, L. I., N. Y. H B Φ.
Clark, John Schaumann, Wadesboro, N. C.
Claughton, Edward N., Miami, Fla.

Clayton, Robert Lawrence, Jr., Oak Grove, La.
Cobetto, Jack Bernard, Herminie, Pa. Σ A E.
Coffee, James Madison, Jacksonville, Fla.
Coleman, Elizabeth Heath, Macon, Ga. A Δ H.
Collins, Patricia Ann, Cincinnati, Ohio.

Collins, Ira Taylor, Jr., Kingsport, Tenn.
Collins, Roland Castex, Kinston, N. C. A Δ H.
Constantine, Tom Moore, Racine, Wis. Σ A E.
Conway, William Frederick, Uniontown, Pa. Σ Φ E.
Cox, John Tomlinson, Mount Olive, N. C.

Craft, Thomas L., Bethel, N. C.
Craun, Dwight Marvin, Portsmouth, Va. Σ A E.
Cromartie, Martin L., Tarboro, N. C.
Cromer, DeWitt Bynum, Winston-Salem, N. C. A Δ H.
Crook, Cordy, Toledo, Ohio. K K Γ.

Crook, James Rutland, Jr., Jacksonville, Fla.
Crowe, Charles Lawson, Durham, N. C. H K Φ.
Crum, Pat, Durham, N. C. Z T A.
Cruthers, Barbara Alice, West Englewood, N. J.
Culbreth, Mary Helen, Durham, N. C.

Dabbs, Thomas McBride, Mayesville, S. C. K A.
Daniel, McRobert Taylor, Warrenton, N. C.
Davis, Ann, Roanoke, Va. K Δ.
Davis, Arnold Van O., New Albany, Ind. A T Ω.
Davis, James William, Wilson, N. C. Φ Δ Θ.

Davis, Robert Brandon, Jr., Newark, Del. K Σ.
Dayton, Charles Cary, Plandome, N. Y. Σ X.
Dellenbarger, Lynn E., Jr., Shaker Heights, Ohio Φ Δ Θ
DePass, Skottowe, W., Camden, S. C.
Dixon, James Lynnewood, Jr., Kew Gardens, N. Y. Σ N.

SOPHOMORES

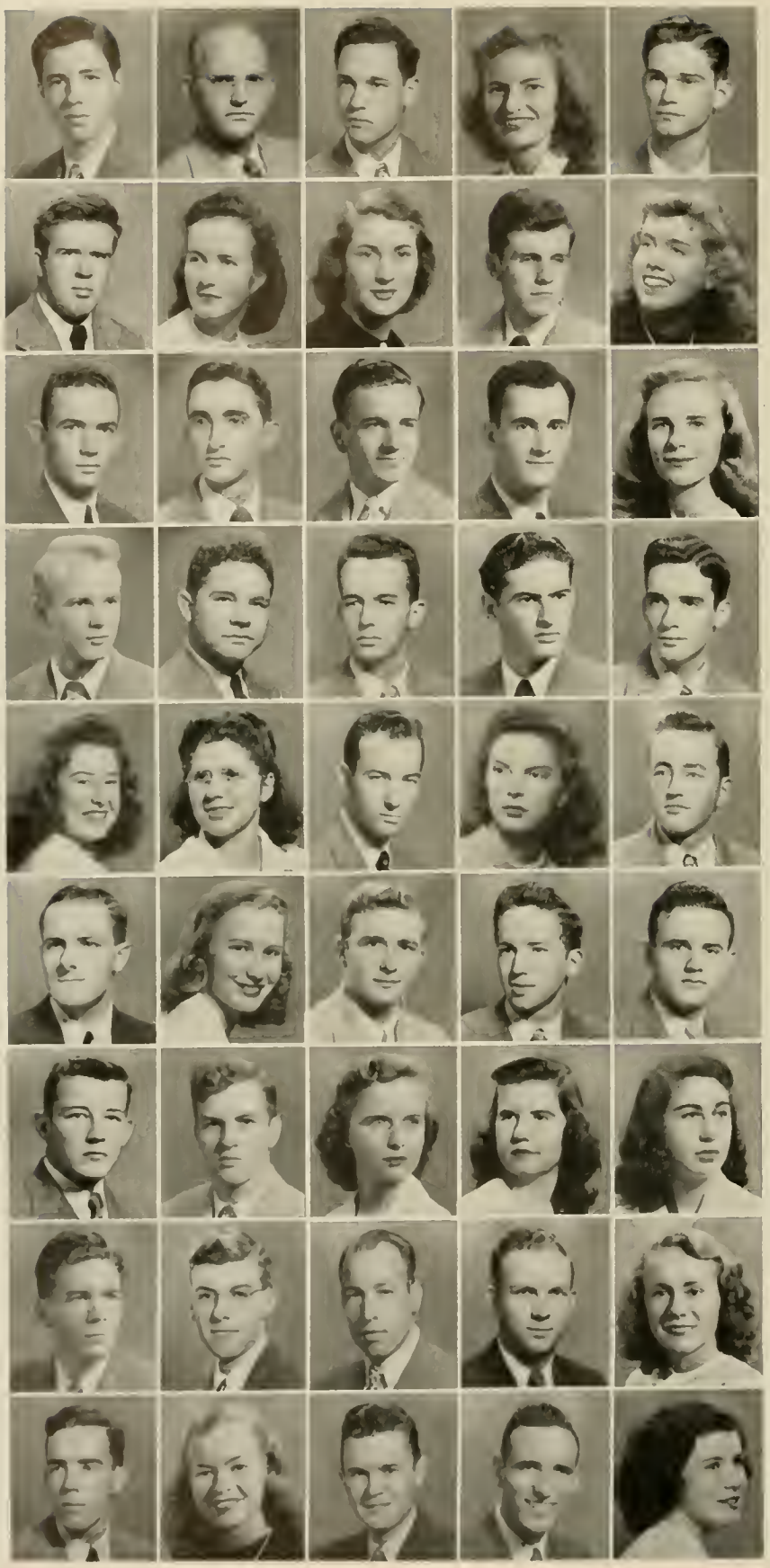

Left to right:

Doescher, Richard E., Attleboro, Mass. K Σ.
Donovan, John S., Haddonfield, N. J.
Driver, Tom Faw, Bristol, Tenn. Π K Φ
DuBerger, Lorraine Avis, Concord, Mass.
DuBose, Jack B., Florence, S. C.

Duncan, Robert Anderson, Asheville, N. C. Φ Δ Θ.
Dundas, Elgiva Ruth, Southern Pines, N. C.
DuPlessis, Loraine Joan, Wallingford, Conn. K A Θ.
Dyson, Henry Harrison, Jr., West Point, Va.
Earle, Nancy Harriman, Yonkers, N. Y. Π B Φ.

Earley, Charles M., Jr., Norfolk, Va. Π K Φ.
Eason, Julian Kenneth, Durham, N. C.
Edens, John Clarence, Rowland, N. C.
Elias, William Siler, Asheville, N. C. Σ A E.
Elkins, Mary Lee Chapman, Philadelphia, Pa. K Δ.

Elmore, Ethelbert P., Jr., Rocky Mount, N. C. K A.
Evans, Thomas Earl, South Norfolk, Va. K Σ.
Evans, William C., Gainesville, Fla.
Evenson, Jerome, Wilmington, N. C.
Ezzell, Prentiss McHon, Jr., Oxford, N. C.

Farrington, Nancy, Thomasville, N. C.
Feemster, Roioli V., Brookline, Mass.
Fekas, Paul William, Hampton, Va. Π K Φ.
Ferrell, Elizabeth Harris, Durham, N. C.
Ferrell, Marshall Carr, Jr., Petersburg, Va. A T Ω.

Ferris, Arthur Edward, New York, N. Y.
Finter, Mary Fae, Washington, D. C. A X Ω.
Fitch, James Burr, Jr., Stratford, Conn. A X A.
Fleming, LaMoyne Henry, Whitinsville, Mass. K Σ.
Fleming, Ralph Lang, Jr., Portsmouth, Va.

Foard, Milton C., Marion, S. C.
Ford, Harold Edwin, Richmond, Ind.
Foscue, Elizabeth, Port Washington, N. Y.
Franklet, Margaret Louise, Bradenton, Fla. Σ K.
Freedman, Doris Jeanette, Durham, N. C.

Freeland, James Jackson, Miami, Fla. Σ X.
Freeman, William Townsend, Great Falls, S. C.
French, Robert, Jr., Camp Butner, N. C.
Fruth, Jack Edward, Buffalo, W. Va. Π K A.
Frazee, Mildred Evelyn, Barnegat, N. J.

Fry, Ray Macnairn, Rabun Gap, Ga.
Fulcher, Jo Frances, Tulsa, Okla. K A Θ.
Fullerton, John Carr, Jr., Orange, Va.
Furber, Edward Saxe, St. Petersburg, Fla.
Gano, Sarah Ann, Ft. Thomas, Ky. Z T A.

SOPHOMORES

Left to right:

Garber, Mark Edward, Jr., Carlisle, Pa. B Θ Π.
Gardnier, Richard John, Miami, Fla. A I Ω.
Gardner, Samuel Watson, Jr., Charlotte, N. C. Φ Δ Θ.
Gaylord, Jackson Eldrige, Belhaven, N. C. Φ Θ Σ.
Geitner, Sue, Huntersville, N. C. K A Θ.

George, William David, Durham, N. C.
Gerber, Beverly Janice, Barrington, R. I. Δ Δ Δ.
Gessner, Lawrence K., N. Plainfield, N. J.
Gibson, James Edward, Jr., Winston-Salem, N. C. Φ Δ Θ.
Gilmer, William Dryden, Kingsport, Tenn. Σ N.

Glaze, John William, Jr., Clermont, Fla. K Σ.
Gleason, Donna Katherine, Chicago, Ill. Δ Γ.
Gleason, John Henry, Coral Gables, Fla. Φ Δ Θ.
Glover, Lee, Maplewood, N. J. Z T A.
Goode, Isolee Gile, Charlotte, N. C. K Δ.

Goodman, James Wallace, Concord, N. C.
Gore, Tom Winfield, Jackson, Miss.
Gould, Kenneth George, Jr., Tampa, Fla. Σ A E.
Gray, Robert L., Russell, Ky. A X A.
Gray, William James, Mt. Hope, W. Va. K Σ.

Green, Constance Clar, Huntington, W.Va. A Φ.
Griffith, William Jackson, Ft. Thomas, Ky. B Θ Π.
Griggs, Annie Gean, Lenoir, N. C. Z T A.
Gubbins, Clarence Paul, Jr., Elgin, Ill. Σ X.
Gwyn, Julius Johnston, Reidsville, N. C. Σ A E.

Habenicht, Betty M., Columbia, S. C. Δ Δ Δ.
Hall, Marianne, Reidsville, N. C. K Δ.
Hamilton, James L., Jr., Uniontown, Pa.
Hammer, William Harris, Buchanan, Va. Φ K Σ.
Hampton, William Robert, Winston-Salem, N. C.

Hancock, Jonathan Howard, Sebring, Fla.
Hanson, Elmer David, Massillon, Ohio.
Harkey, Mary Mincey, Charlotte, N. C. K Δ.
Harling, Betty Ruth, Spartanburg, S. C. Σ K.
Harris, Clinton Ross, Durham, N. C.

Harrison, Elizabeth Kutz, Fayetteville, N. C. K Δ.
Harlow, Nancy, Bridgeport, Conn.
Hawes, Raymond Burke, Northport, N. Y. K Σ.
Hayes, Carlyle Bernard, Winston-Salem, N. C.
Hazel, Robert Lee, Durham, N. C. Φ K Ψ.

Henkel, Lee Hampton, Jr., Charleston,W. Va. Σ X.
Henninger, Catherine Grace, Allentown, Pa.
Hering, Bettie Lou, Sykesville, Md. A X Ω.
Hickman, Florence Bunting, Malvern, Pa.
Highsmith, Albert Wagstaff, Durham, N. C. B Θ Π.

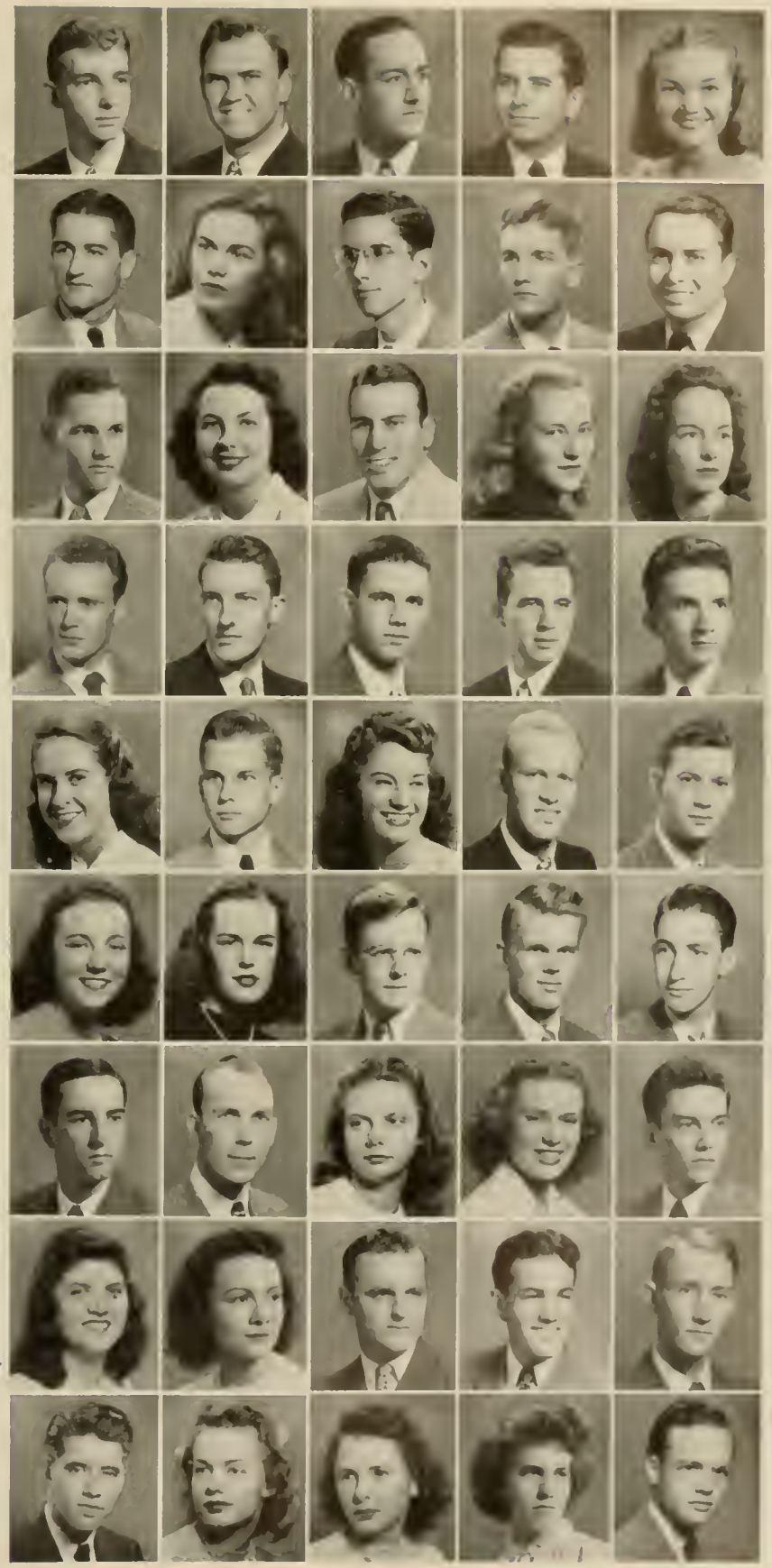

SOPHOMORES

Left to right:

Hillsley, Margaret Trevenning, Philadelphia, Pa. K Δ.
Hinson, Margaret Ferrell, Charlotte, N. C. Φ M.
Hobbs, Lois Dean, Pittsburgh, Pa. Δ Δ Δ.
Hodges, William Starnes, Dresden, Tenn. A T Ω.
Hoellen, Earl Edwin, Chicago, Ill. Σ N.

Hofsommer, Armin Conrad, Webster Groves, Mo. A T Ω.
Holland, Claude Douglas, Raleigh, N. C.
Holland, Marilyn Jean, Elkins Park, Pa. A Φ.
Hollingsworth, David T., Fayetteville, N. C.
Holzinger, George C., Larchmont, N. Y. H K A.

Hooker, Nancy Bonner, Durham, N. C.
Hooper, Glenn Lee, Jr., Dunn, N. C.
Hooper, Ralph L., Asheville, N. C.
Horton, Mary Moore, Concord, N. C. K Δ.
Howell, David Gist, Jr., Mt. Sterling, Ky. Σ N.

Hubbard, Edward Earl, Stedman, N. C.
Hubbard, Robert Carl, Lancaster, S. C.
Huchingson, Eurlene Virginia, Lakeland, Fla. K Δ.
Hudson, John Grier, Spartanburg, S. C. H K Φ.
Huffines, Dewey Hobson, Reidsville, N. C.

Hull, James Franklin, Jr., Ft. Mill, S. C. K A.
Hull, Jean, Jacksonville, Fla. A Δ H.
Humphrey, Earl Lester, Jr., Sangerville, Me. Φ K Ψ.
Ingwersen, Mary, Middletown, Ohio. K K Γ.
Irvin, Glenn F., Callahan, Fla.

Irwin, Dwight M., Charlotte, N. C.
Ivey, Mary Clare, Charlotte, N. C.
Jackson, Mary Isabel, Williamsport, Pa.
Jansen, Hazel, Mobile, Ala. A Δ H.
Jennings, Clark William, Orlando, Fla.

Jeske, John William, Jr., Westfield, N. J.
Johnson, Beatriz Amparo, Leesburg, Fla. Δ Δ Δ.
Johnson, Charles Buchanan, Portsmouth, Va. Σ X.
Johnson, Elaine Bernice, Pensacola, Fla.
Johnson, Joanne Clarke, Manassas, Va. Σ K.

Johnson, Ragnar Edwin, Jr., Charleston, S. C.
Jones, Charles David, Middletown, Ohio.
Jones, Charles Ray, Greenwood, S. C. Δ T Δ.
Jones, Harvey Chester, Baltimore, Md.
Jones, Loring Shaffer, Jr., Pittsburgh, Pa. Σ X.

Jones, Margaret Griffith, Culpeper, Va. A X Ω.
Jonannet, Francis Lionel, Jr., Shaker Hts., Ohio. Φ Δ Θ.
Kellam, Anne Goffigan, Princess Anne, Va. Δ Δ Δ.
Kellam, Floyd Eaton, Jr., Princess Anne, Va. K V.
Kellam, Frank Wallace, Princess Anne, Va. K Σ.

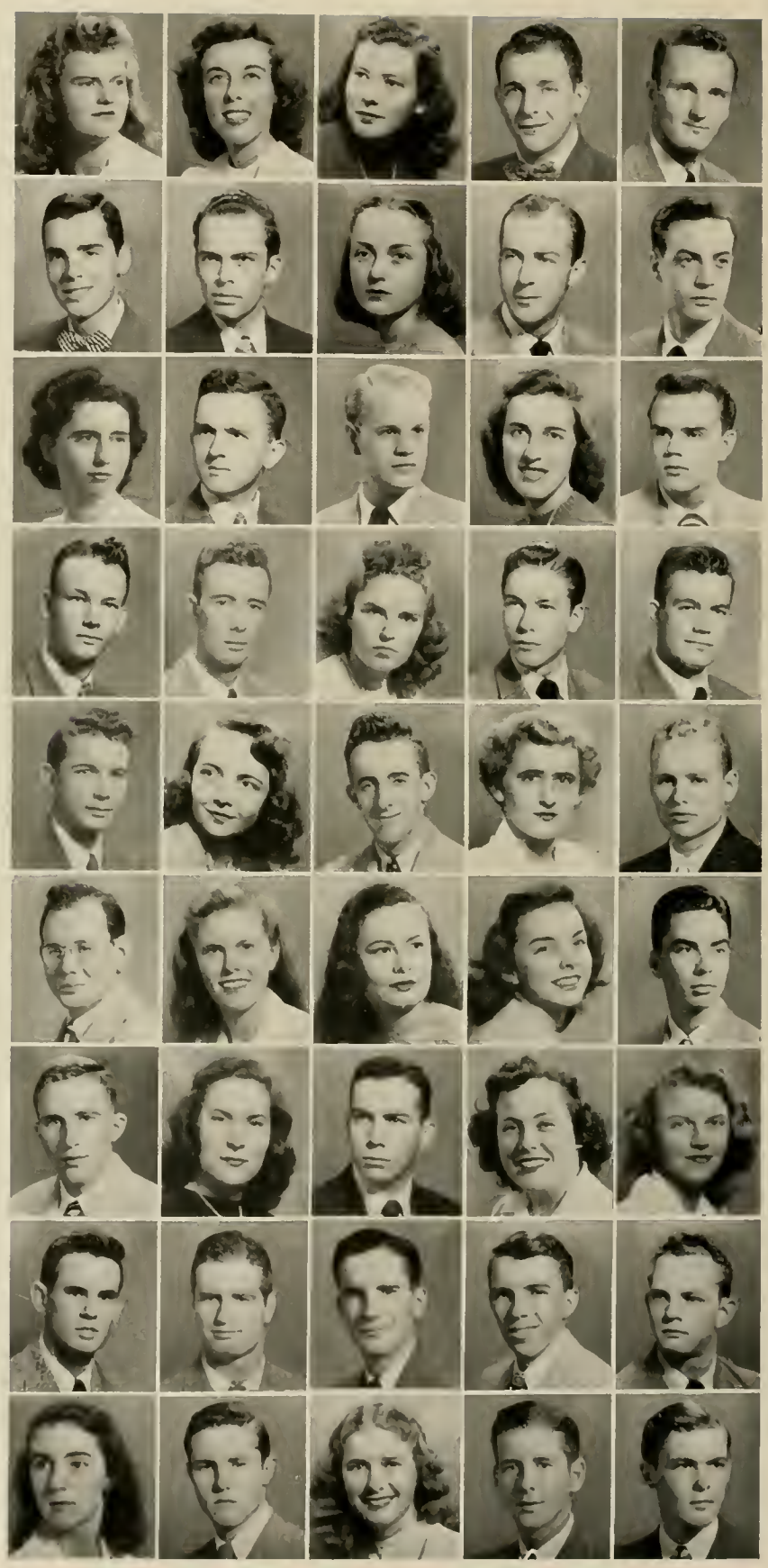

SOPHOMORES

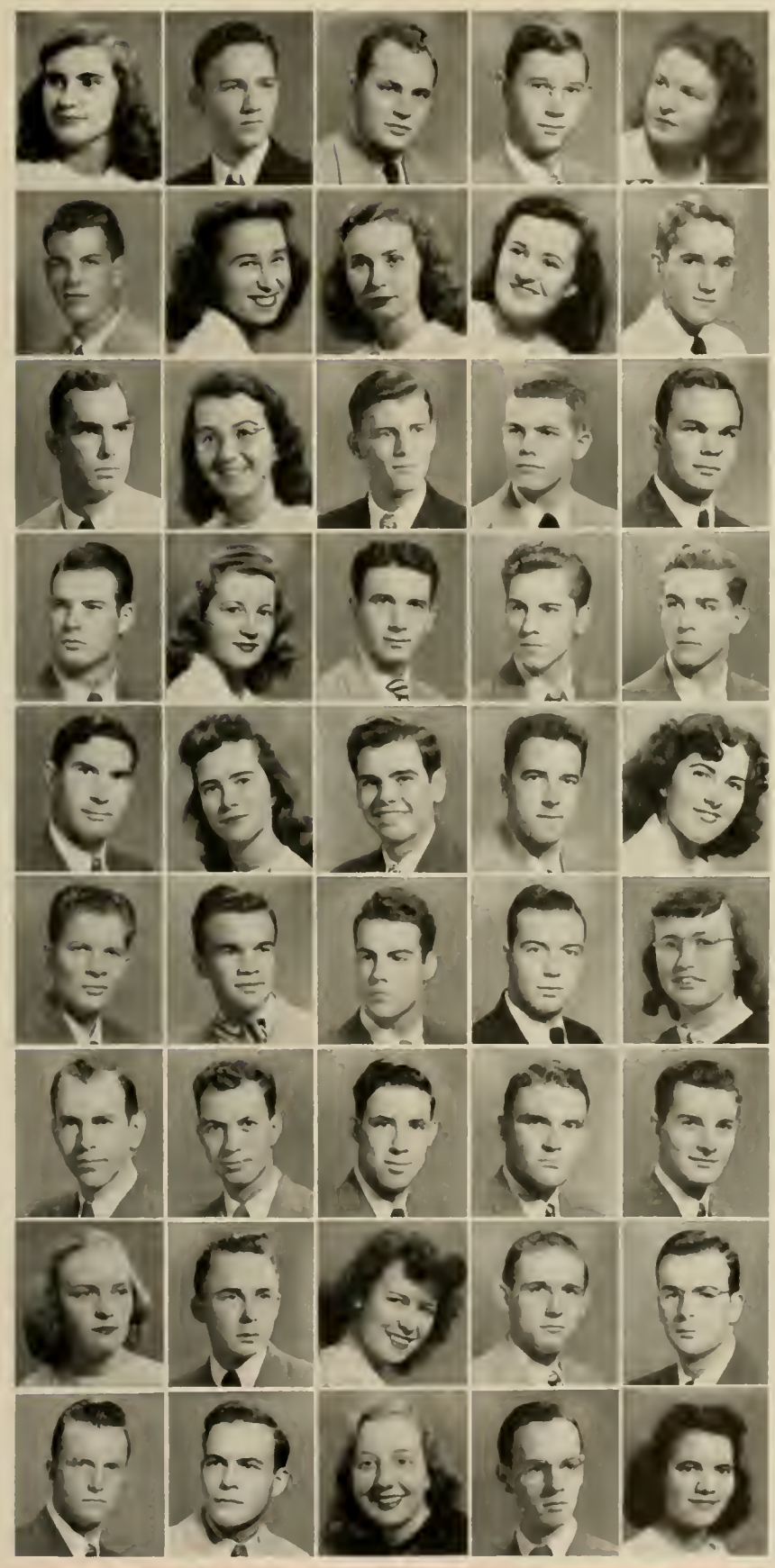

Left to right:

Kelley, Jean Elizabeth, Suffolk, Va. Φ M
Kenaston, Thomas Corwin, Cocoa, Fla. Δ Γ Ω.
Kennerly, Clarence Michael, High Point, N. C.
Kent, Alfred H., Winter Park, Fla.
Kern, Marion Louise, Lansdowne, Pa. K K Γ.

Keye, Paul Fatlor, Beverly Hills, Calif.
King, Betty Davis, Washington, D. C. Z T A
King, Mary Norton, Charlotte, N. C. Φ M.
King, Peggy, Baltimore, Md.
Kiplinger, Willet Bogert, Snyder, N. Y.

Kirby, Jack O., Miami, Fla.
Kirk, Jane Seaver, Keene, N. H.
Kirk, Robert D., Jr., Tupelo, Miss. Σ N.
Knabe, John Richard, Baltimore, Md.
Knotts, Benjamin Franklin, Jr., Plant City, Fla. K A.

Knotts, James Terrell, Albemarle, N. C. K A.
Korstian, Grace Catherine, Durham, N. C.
Krout, William Alfred, Covington, Ky. H K A
Kuman, Arthur, New York, N. Y. B Θ H.
Kuman, Herbert, New York, N. Y. B Θ H.

Lark, William Frank, University, N. C.
Latty, Eunice Beulah, Petersburg, Va.
Leake, Medford M., Tupelo, Miss. Σ N.
Lentz, John Franklin, Ellerbe, N. C. Φ Δ Θ.
Lewis, Doris Helen, Carlsbad, N. M. Δ Γ.

Lillie, George Albert, Toms River, N. J.
Lindsey, Willis Callaway, Jr., Washington, Ga. K A.
Lineberger, Henry Otis, Jr., Raleigh, N. C. K A.
Linker, William G., Concord, N. C.
Lipscomb, Imogene Faye, Durham, N. C.

Lloyd, Cecil Cabot, Durham, N. C.
Lloyd, Leonard Walter, Robbinsville, N. C.
Love, Thomas Anderson, Durham, N. C. H K A.
Lucas, Charles Fred, Nashville, Tenn.
Lucas, Robert Theodore, Jr., Shreveport, La. K A.

Ludwig, Charlotte Maxine, Elkin, N. C. Σ K.
Lutz, William Austell, Shelby, N. C.
Lynch, Patricia Ellen, Atlanta, Ga. H B Φ.
MacArthur, Neal Pat, Jr., Goldsboro, N. C.
McAdams, Francis F., Jr., Stratford, Pa.

McClam, Joseph Adolphus, III, St. Louis, Mo. B Θ H.
McCoy, John Philip, Durham, N. C. Φ K Ψ.
McCuiston, Ermuth D., Winston-Salem, N. C. A Δ H.
McCullen, Charles Donald, Maplewood, N. J. Σ Φ E.
McDaniel, Beverly Ann, Durham, N. C.

SOPHOMORES

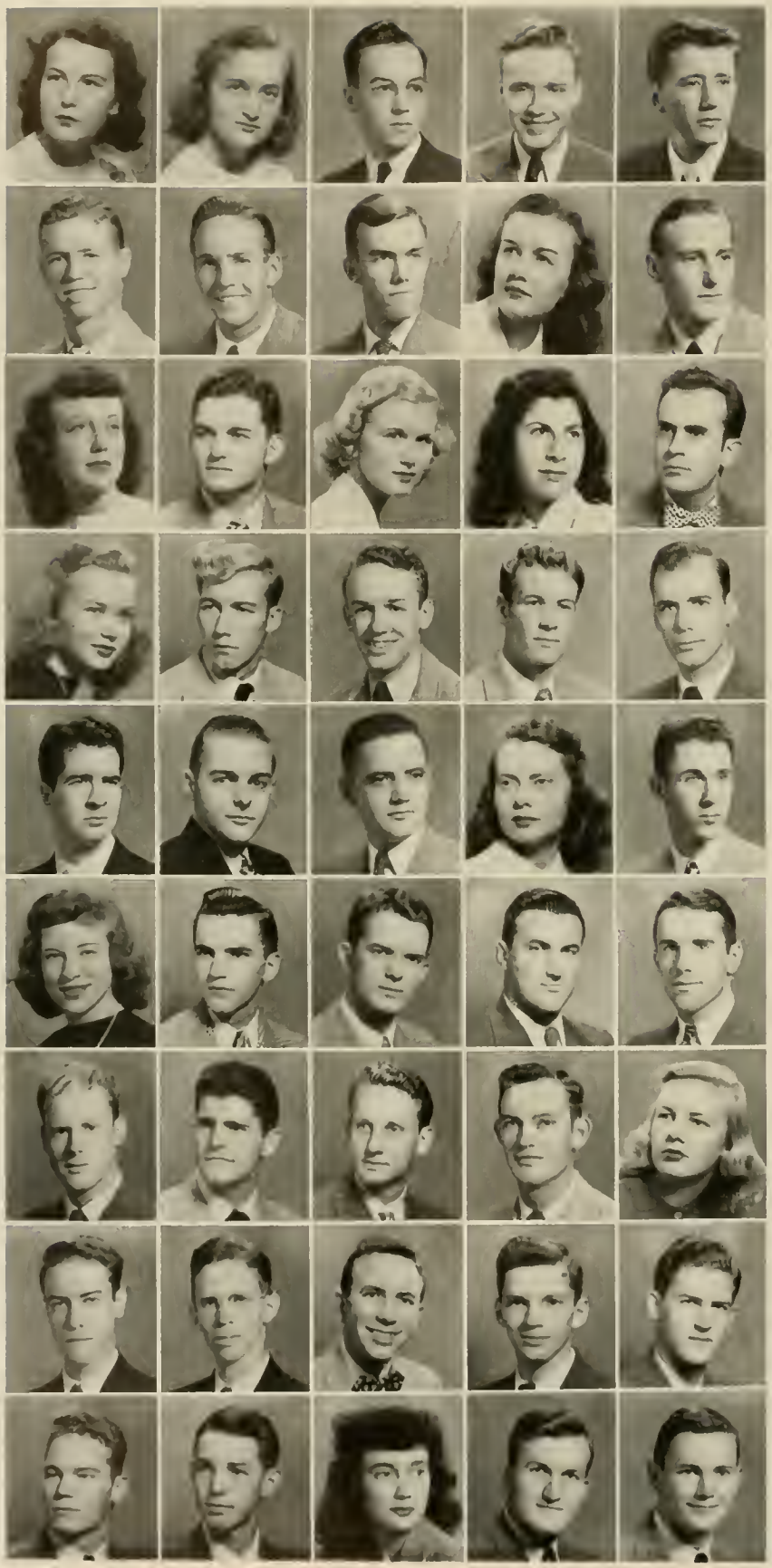

Left to right:

McDermott, Sara Carolyn, Lansdowne, Pa.
McElroy, Celia Anne, Okmulgee, Okla. Σ K.
McFadden, Alexander Bratton, Rock Hill, S. C.
McKittrick, Charles Everett, Scarsdale, N. Y. Λ X A.
McLean, Earl Daniel Jr., Columbia, Miss.

McLean, Howard Jones, Tampa, Fla. Σ A E.
McMasters, Lew Lipton, Jr., St. Petersburg, Fla. Σ A E.
McNeer, Fred Arnold, Jr., Durham, N. C. Π K A.
McWhorter, Sally, Clarksburg, W. Va. K A Θ.
MacDowell, Frederick, Jr., Newburgh, N. Y. Σ N.

MacKenzie, Martha Harris, High Point, N. C.
Mabry, Edward B., Greensboro, N. C. K A.
Maier, Wanda Katherine, Wright Field, Ohio.
Malkasian, Sally Frances, Longmeadow, Mass.
Mangum, Lawrence Durell, Creedmoor, N. C.

Martin, Rita Vee, Dunedin, Fla. A Δ Π.
Martin, William Grinalds, Jr., Portsmouth, Va. K A.
Marx, Paul Henry, Atlanta, Ga. Σ N.
Massey, William Evevard, Jr., Charlotte, N. C. Π K Φ.
Mathews, George W., Washington, D. C.

Mathis, Archie Madison, Jr., Rocky Mount, N. C. K A.
Matton, Lawrence Case, Jr., High Point, N. C. A T Ω.
Mauney, Eugene Spencer, Wilmington, N. C.
Maynard, Barbara Ann, Chattanooga, Tenn. Δ Δ Δ.
Meier, Charles Donald, Evanston, Ill.

Meloy, Patricia Anne, Louisville, Ky. K K Γ.
Mendenhall, John Henry, Orlando, Fla.
Metcalf, Boyd Hendren, Chevy Chase, Md.
Michael, Herman Lavier, Jr., Durham, N. C.
Mickle, Andrew, Winston-Salem, N. C.

Middleton, David John, Warsaw, N. C. Σ Φ E.
Miller, Fred James, Burlington, N. C.
Miller, Ulrick, Ray, Jr., Salisbury, N. C. K A.
Mims, Dewey Sexton, Jr., Durham, N. C. K A.
Mims, Virginia Greenlee, Memphis, Tenn. K A Θ.

Mincey, James Haywood, Durham, N. C.
Mingus, Henry Sigmon, Durham, N. C.
Mitchell, George Stanley, Jr., Mobile, Ala. A T Ω.
Mitchell, Robert Kell, Cary, N. C. A X A.
Mitchell, William Hoyle, Henderson, N. C. K A.

Montgomery, John Dougherty, Miami, Fla. K A.
Moorhead, Sam R., Anderson, S. C. Σ Φ E.
Moretfield, Dorothy Maxine, Salisbury, N. C. A X Ω.
Morris, Howard Franklin, Greensboro, N. C. K A.
Morris, Richard Edward, Somerville, Tenn. Σ A E.

SOPHOMORES

Left to Right:

Morse, Carolyn Frances, Atlanta, Ga.
Moser, William Reynolds, Gastonia, N. C. K A.
Mouat, Mary Elizabeth, Birmingham, Ala. A X Ω.
Murdock, Lucy Patricia, Durham, N. C.
Murph, Daniel Shuford, Jr., Washington, D. C. K Σ.

Murray, Jean Farley, Plymouth, Mich. A Φ.
Musser, Robert Leland, Salem, Ohio. A X A.
Myers, Bill C., Williamston, N. C. K A.
Myers, Marilyn, Washburn, Ill. A Φ.
Myers, Martha Rose, Durham, N. C. Z I A.

Neal, Phil Hudson, Jr., Birmingham, Ala. Σ N.
Neely, Alice Randolph, Birmingham, Ala.
Neely, Edward Rex, Jr., Atlanta, Ga. Σ X.
Neumeister, Helen Louise, River Forest, Ill. K K Γ.
Newcomb, William Rodes, Huntington, West Va.

Newhouse, W. John, Rutherford, N. J. A T Ω.
Newman, Robert Loyd, Leaksville, N. C.
Niles, Nancy Ann, Newton Highlands, Mass. H B Φ.
O'Briant, Eric Franklin, Durham, N. C.
Ortolf, Karl George, Bridgeton, N. J. H K A.

Owens, Charles Lee, Jr., Durham, N. C.
Palmer, Cecil Albert, Crystal Hill, Va.
Parker, Eloise Hendricks, Durham, N. C. Φ M.
Parker, Mayon Vann, Durham, N. C.
Parker, Susan Hoge, Mt. Pleasant, Tenn.

Parkerson, George Robert, Macon, Ga.
Parry, John Fowler, Chattanooga, Tenn. Σ X.
Patton, Frank Caldwell, Morganton, N. C. K A.
Peele, William Oscar, Jr., Williamston, N. C.
Pfann, John Richard, Moutain Lakes, N. J.

Pierce, Francine Pierce, New Rochelle, N. Y.
Pierce, John Arthur, Ocean Grove, N. J. B Θ H.
Pitt, Jack Anderson, Westfield, N. J. Σ N.
Plaster, Henry Garnett, Jr., Washington D. C. Σ X.
Polk, Ted Pritchard, Hamlet, N. C.

Poston, Howard Henry, Jr., Kingstree, S. C. Σ X.
Povejsil, Alice Joan, Shaker Hights, Ohio. Δ Δ Δ.
Powell, Thomas Clay, Durham, N. C.
Pressing, Joanne, Norwalk, Ohio. K A Θ.
Price, Mildred Loraine, New Brunswick, N. J. A X Ω.

Price, Richard Glenn, Jr., Greer, S. C.
Prior, Freeman Garver, Falls Church, Va.
Proctor, Thomas Lee, Glen Ridge, N. J. A T Ω.
Propst, Clyde Luther, Jr., Concord, N. C. K A.
Purcell, Elizabeth Ashton, Huntington, W. Va.

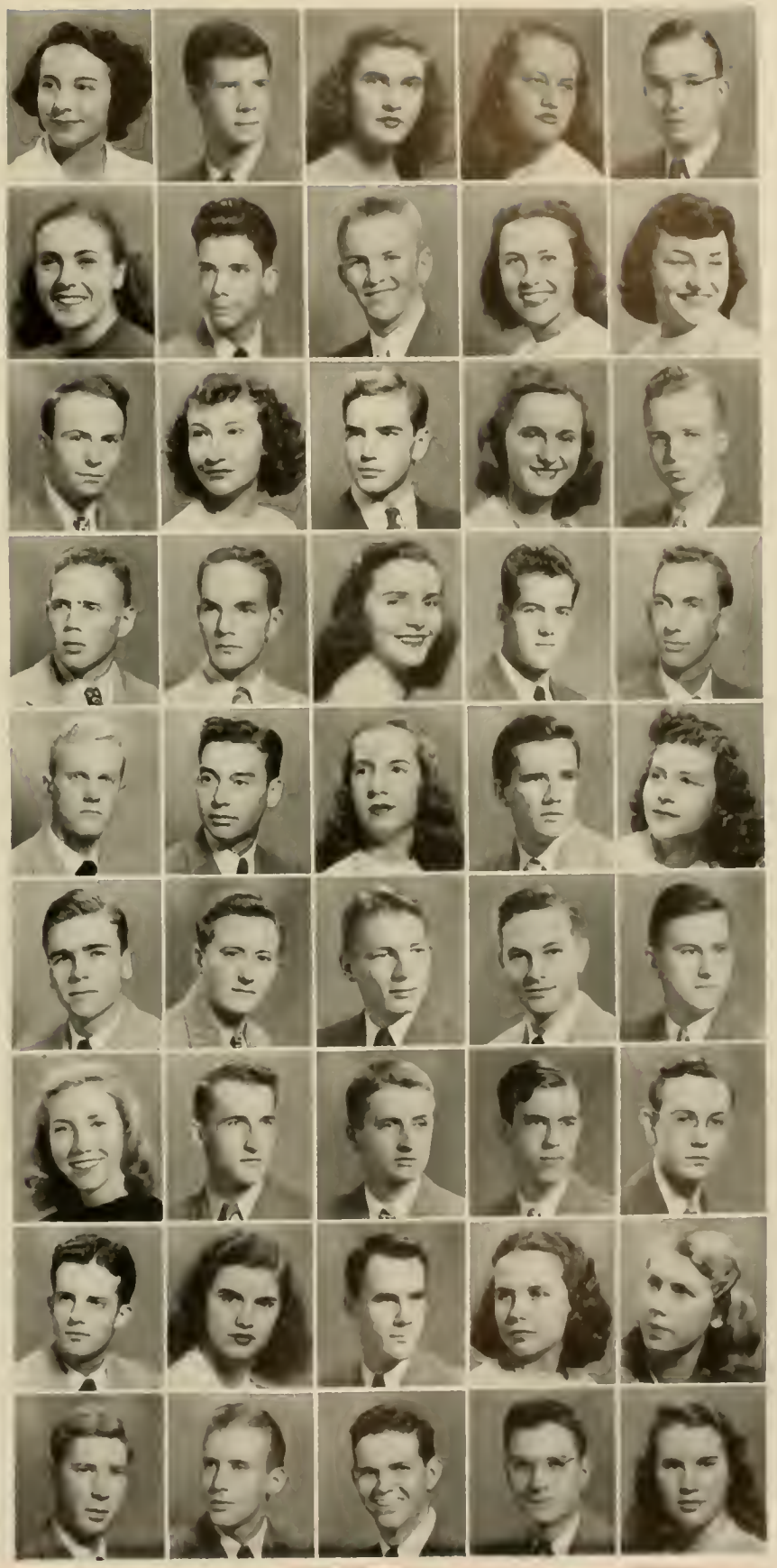

SOPHOMORES

Left to right:

Raines, William George, Jr., Greenville, S. C. Σ A E
Rainey, Merle Elizabeth, Fayetteville, N. C. Δ Δ Δ.
Rake, Barbara Ann, Philadelphia, Pa.
Ramalho, Doris Helen, Flemington, N. J.
Rankin, Nell Oakley, Raleigh, N. C.

Reams, Charles Edward, Toledo, Ohio.
Reece, Oscar Edwin, Durham, N. C.
Rees, Fay, Richmond, Va. A E Φ.
Reeves, Thomas Charles, Charleston, W. Va.
Register, Sarah Louise, Valdosta, Ga. Z T A.

Reid, Ann Townsend, St. Augustine, Fla.
Reske, Virginia Claire, Chicago, Ill. Φ M.
Reynolds, Catherine Louise, Winston-Salem, N. C. K Δ.
Rice, Milton B., Dyersburg, Tenn.
Richardson, Ann Marie, Star, N. C.

Richardson, William Benjamin, III, Reidsville, N. C..
Richmond, Lewis Cass, Jr., Milton, W. Va. H K A.
Rickman, William Millender, Asheville, N. C.
Roberts, Ray Crouse, Jr., Gastonia, N. C.
Robert, William Richard, Leland, Miss. Σ A E.

Rogers, David Ball, Norristown, Pa.
Rose, Floyd David, Lexington, Ky.
Rosenman, Helen Maxine, Wilmington, N. C. A E Φ.
Rosemond, Robert Malone, Charleston, S. C. K A.
Ross, Joseph Alderman, Wadesboro, N. C.

Roush, Robert Ray, Alderson, W. Va.
Rowe, Herbert Graham, III, Alexandria, Va.
Rowland, William Robert, Nesquehoning, Pa.
Russell, William Harry, Rockingham, N. C.
Sager, Samuel Ott, Danville, Va. H K Φ.

Sampley, Annelle, Eastman, Ga.
Sanders, Gertrude Nelson, Murfreesboro, Tenn.
Sanner, Avie May, Clarksville, Md. Δ Γ.
Satchwell, Edith Eyre, Roanoke, Va.
Saunders, Jean Marilyn, Paris, Ky.

Saunders, Robert Parker, Martinsville, Va.
Scarbrough, Betty Jean, Lenoir City, Tenn.
Schick, Philip Martin, Cos Cob, Conn.
Schiffli, Nicholas William, Clewiston, Fla. Σ X.
Schmidt, Henry George, Jr., East Orange, N. J. A T Ω.

Schoonmaker, Albert Stuart, Walden, N. Y. A T Ω.
Scott, Marilyn Barbara, Mason City, Iowa.
Seaberg, Mary Elizabeth, Tenafly, N. J. H B Φ.
Seeley, Naomi Ruth, Durham, N. C. Φ M.
Senter, Guy Wilton, Raleigh, N. C.

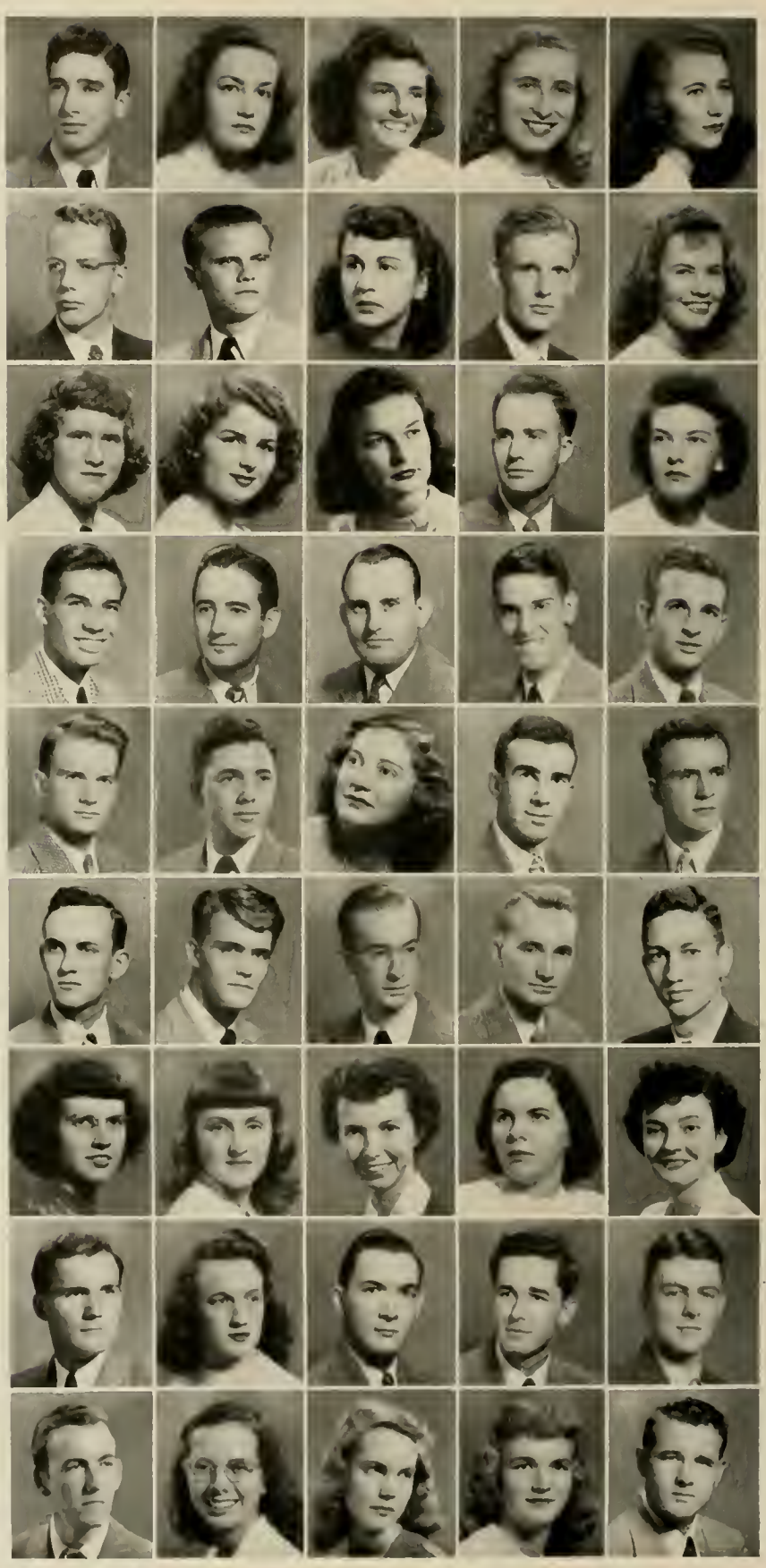

SOPHOMORES

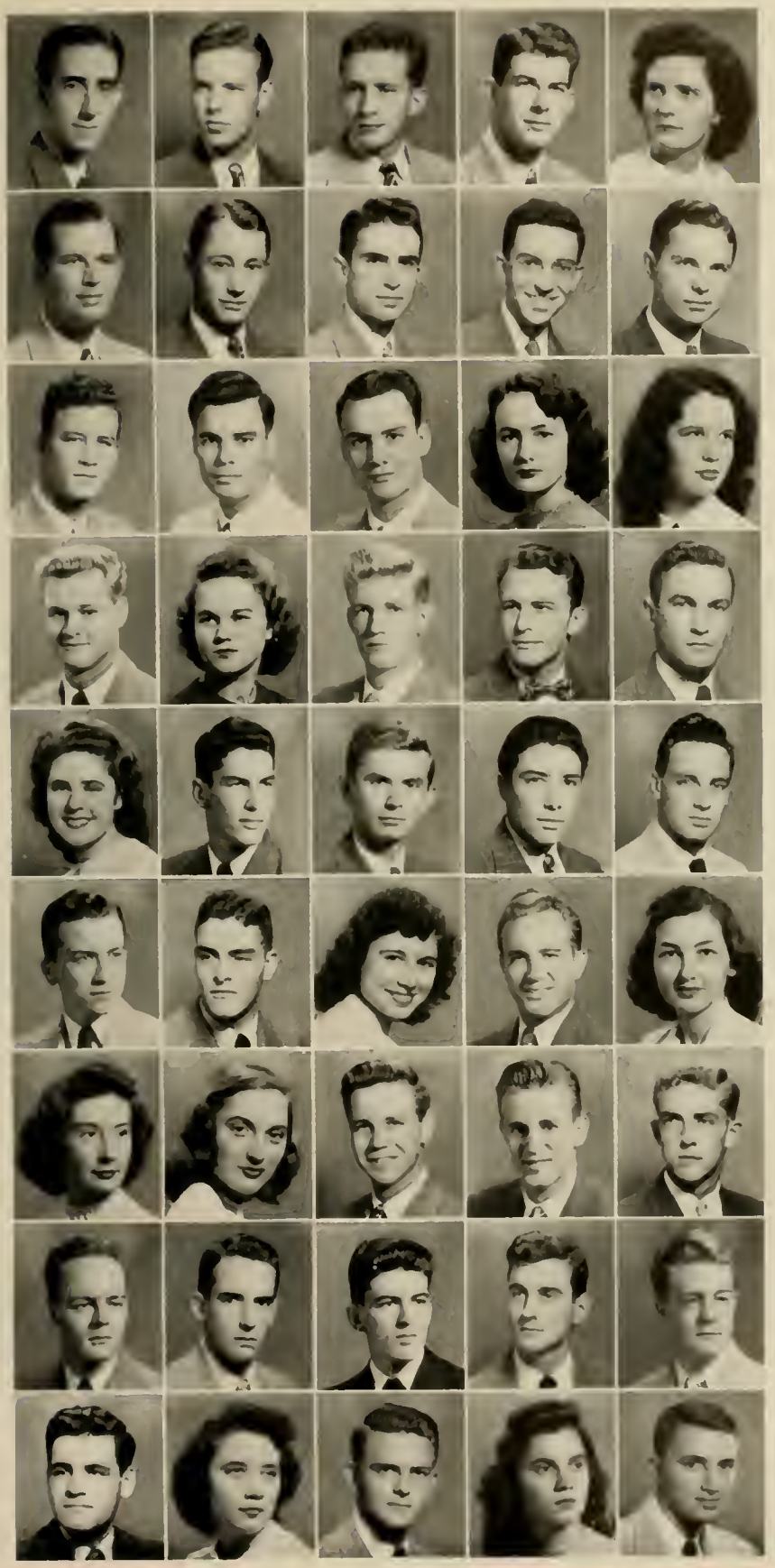

Left to right:

Shaw, John D., Sistersville, W. Va.
Shepherd, Douglas Nelson, Huntington, W. Va.
Sherertz, Walter L., Washington, D. C.
Shipley, Joe M., Johnson City, Tenn. Δ Γ Δ
Shipton, Lois Ann, Pittsfield, Mass.

Showell, John Dale III, Ocean City, Md. Σ Α Ε
Siler, Frank Gilmer, Tampa, Fla. Α Γ Ω
Silver, Donald, Asheville, N. C. Ζ Β Ι
Simpson, James Walter, Charlotte, N. C.
Sink, Carl Jackson, Winston-Salem, N. C.

Sires, LeRoy Alexander, Jr., Charleston, S. C.
Skibsted, Wesley George, Miami, Fla.
Smith Alton Battle, Raleigh, N. C. Κ Α.
Smith, Anna Lee, Raleigh, N. C. Α Δ Π.
Smith, Ethel Beverly, Spartanburg, S. C. Σ Κ

Smith, Melbourne LeRoy, Hamlet, N. C.
Smith, Milly, Murfreesboro, Tenn.
Smith, Richard Stanley, Pinehurst, N. C.
Smith, William Burford, Tampa, Fla. Σ Α Ε.
Smith, William Dudley, Martinsville, Va. Κ Σ.

Sommer, Sylvia Ann, Crawfordsville, Ind. Κ Κ Γ.
Spearman, James Henry, Charlotte, N. C. Κ Α.
Speas, Irvin Gorrell, High Point, N. C. Κ Α.
Spach, Madison Stockton, Winston-Salem, N. C. Κ Α.
Sprague, R. Norman, New York, N. Y. Β Θ Π.

Stanback, Fred Jennings, Jr., Salisbury, N. C. Κ Α.
Steel, John Schultz, West Englewood, N. J. Σ Α Ε.
Steiner, Golde Joan, Richmond, Va. Α Γ Φ.
Stephanz, Paul William, Jacksonville, Fla. Κ Α.
Stevens, Emily, Varina, N. C. Α Φ.

Stewart, Catherine Grier, Charlotte, N. C. Χ Ω.
Stewart, Gertrude, Omaha, Neb. Κ Κ Γ.
Stewart, Harvey Hester, Jr., Charlotte, N. C. Σ Χ.
Stewart, Robert H., Brooklyn, N. Y.
Stewman, John Alexander, Charlotte, N. C. Κ Σ.

Stipe, Robert Edwin, Easton, Pa. Φ Κ Ψ.
Stockslager, A. James, Westfield, N. J. Α Γ Ω.
Stone, Albert Leppo, Winter Haven, Fla.
Stone, George Rollins, Mt. Pocono, Pa.
Stratton, John Thomas, Atlanta, Ga. Σ Ν.

Strauch, Richard, Benton, Pa. Π Κ Φ.
Streicher, Marjorie Mary, High Point, N. C. Σ Κ.
Sugg, Robert Whittington, Durham, N. C. Β Θ Π.
Suggs, Jane Estelle, Durham, N. C. Φ Μ.
Sullivan, John Louis, Jr., Macon, Ga. Κ Α.

SOPHOMORES

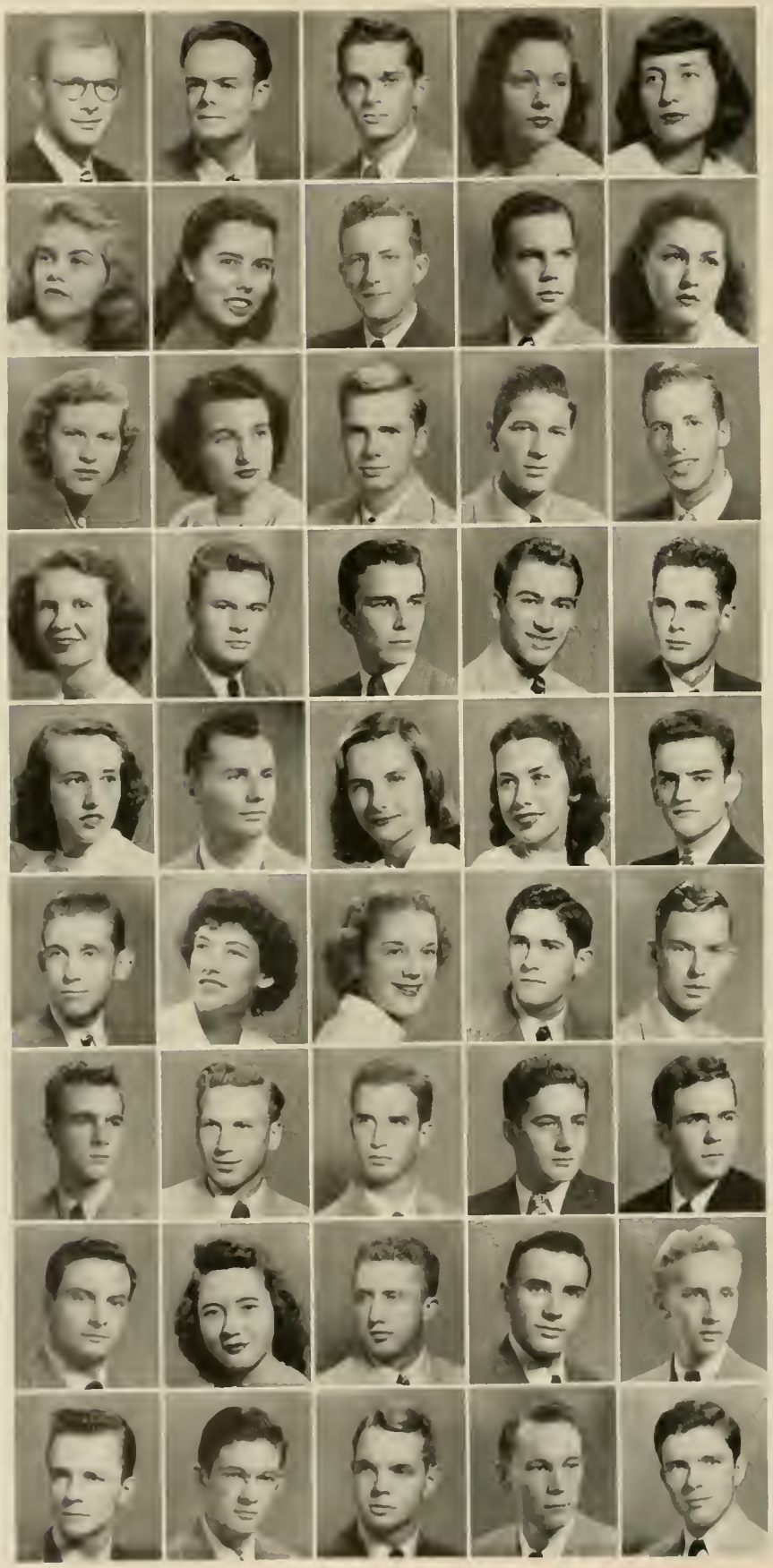

Left to right:

Susman, Ben Louis, Bluefield, W. Va. Z B T.
Sutherland, James Edward, Miami, Fla.
Sutton, Quincy Jackson, Warsaw, N. C. K Σ.
Sweet, H. Alison, Evanston, Ill. K A Θ.
Synnott, Joane Eugenie, Mt. Vernon, N. Y.

Talbot, Geane, D., Ocean City, N. J. A X Ω.
Talbot, Mary Castleman, London Bridge, Va.
Tane, Charles Beecher, Bound Brook, N. J. Π K A.
Tatom, Louis, Ft. Monmouth, N. J.
Taylor, Grace Elizabeth, Roanoke Rapids, N. C. Π B Φ.

Taylor, Nancie Jane, Shaker Heights, Ohio. Δ Δ Δ.
Tennent, Louise Cooper, Atlanta, Ga. Φ M.
Thompson, Edwin Spencer, Durham, N. C.
Thompson, Harold Britt, Hallsboro, N. C. Σ N.
Thompson, Hugh Graves, Jr., Charleston, W. Va. Σ X.

Tilley, Joye Lee, Durham, N. C. Φ M.
Tingen, Clarence Aubrey, Durham, N. C.
Treleaven, Phillips Albert, Oak Park, Ill. Φ K Ψ.
Tribble, W. Mack, Jr., Forsyth, Ga.
Trippel, Gerald Edward, Forest Hills, N. Y. Σ N.

Tucker, Polly Bradshaw, Erwin, Tenn. A X Ω.
Tutan, Charles Benjamin, Jr., Miami, Fla. Σ N.
Tuttle, Jane, Halesite, L. I., N. Y.
Tyler, Margie, Birmingham, Ala. K A Θ.
Upchurch, Roger Stanley, Durham, N. C.

Urban, James Arthur, Miami, Fla. Φ Θ Σ.
Valey, Nancy, Boston, Mass. Φ M.
Van Houten, Barbara Jean, Hopewell, Va. A X Ω.
Vaughan, William Norman, Garysburg, N. C.
Veasey, Leamon Harris, Durham, N. C.

Verner, John Victor, Danville, Va.
Vollmer, Donald M., Pittsburgh, Pa. Φ Δ Θ.
Waggoner, Oren Thomas, Charlotte, N. C.
Walker, Paul C., Jr., Winston-Salem, N. C. Δ Σ Φ.
Wallingford, Thomas Ralph, Maysville, Ky. K A.

Waltman, Ray Hugh, Charlotte, N. C. Σ X.
Walton, Jane Adams, Jacksonville, Fla. A Δ H.
Ward, John Amburn, Walkertown, N. C.
Ward, William Robert, Jr., Lakeland, Florida. A T Ω.
Ware, James Gareth, Asheville, N. C. Σ Φ E.

Warnick, Edward E., Rochester, N. Y.
Wastler, Thad. Allen, Pensacola, Fla.
Waugh, John Blair, Galax, Va. A T Ω.
Way, Charles Burr, Waynesville, N. C. Φ K Σ.
Webb, Richard Davis, Mamaroneck, N. Y.

SOPHOMORES

Left to right:

Weiland, Mary Louise, Coral Gables, Fla. K A Θ.
Weith, Lynn Frances, Caldwell, N. J. Z T A.
Welch, Frederick Parker, Madison, N. Y.
Westlin, William F., Stratford, Conn. A X A.
Westmoreland, William V., Jr., Goldsboro, N. C. Π K Φ

Westover, Charles Barry, Hastings, Pa. K Σ.
Wharton, Katherine Marion, Ft. Lauderdale, Fla. Z T A
White, Eliza Daniel, Atlanta, Ga. Z T A.
White, Emily Jennings, Elizabeth City, N. C.
White-Spunner, Barbara L., Pittsburgh, Pa.

Whitmore, Mary Ellen, Norfolk, Va.
Wilkerson, Albert Earnest, Jr., Durham, N. C.
Wilkin, Robert Campbell, Steubenville, Ohio. Φ K Ψ.
Wilks, Marilyn Louise, Manhasset, N. Y. A Φ.
Williams, Anne St. Clair, Durham, N. C.

Williams, Darrell Brown, Faith, N. C.
Williams, Mary Elizabeth, Tampa, Fla. Z T A.
Williamson, Clara Eugenia, Durham, N. C.
Williamson, Max LaVern, Creston, Iowa. K A.
Wilson, Hubert Leroy, Jr., Durham, N. C.

Wilson, James Robert, Greenville, S. C. K A.
Wilson, Plato S., Morganton, N. C. K A.
Winn, Richard Morrow, Jr., Clarksville, Tenn. K Σ.
Winter, William O., Winterville, Ga.
Wise, Mary Jo, Fairmont, W. Va. K K Γ.

Wolf, Anna, Charlotte, N. C. A Δ Π.
Womble, Barbara, Durham, N. C. A Φ.
Woolard, Jordan Marion, III, Richmond, Va. A T Ω.
Wright, Robert Toombs, Chattanooga, Tenn. Φ Δ Θ.
Wynn, Bettie Bennett, Wynnburg, Tenn.

Wynn, Robert S., Ruston, La.
Yon, William Broyles, Orlando, Fla. B Θ Π.
Yongue, Robert Eugene, III, Laurinburg, N. C.
Young, Charlotte Waldo, Raleigh, N. C.
Yudell, Robert B., New Bern, N. C. Z B T.
Zahner, Robert, Highlands, N. C. Φ Δ Θ.

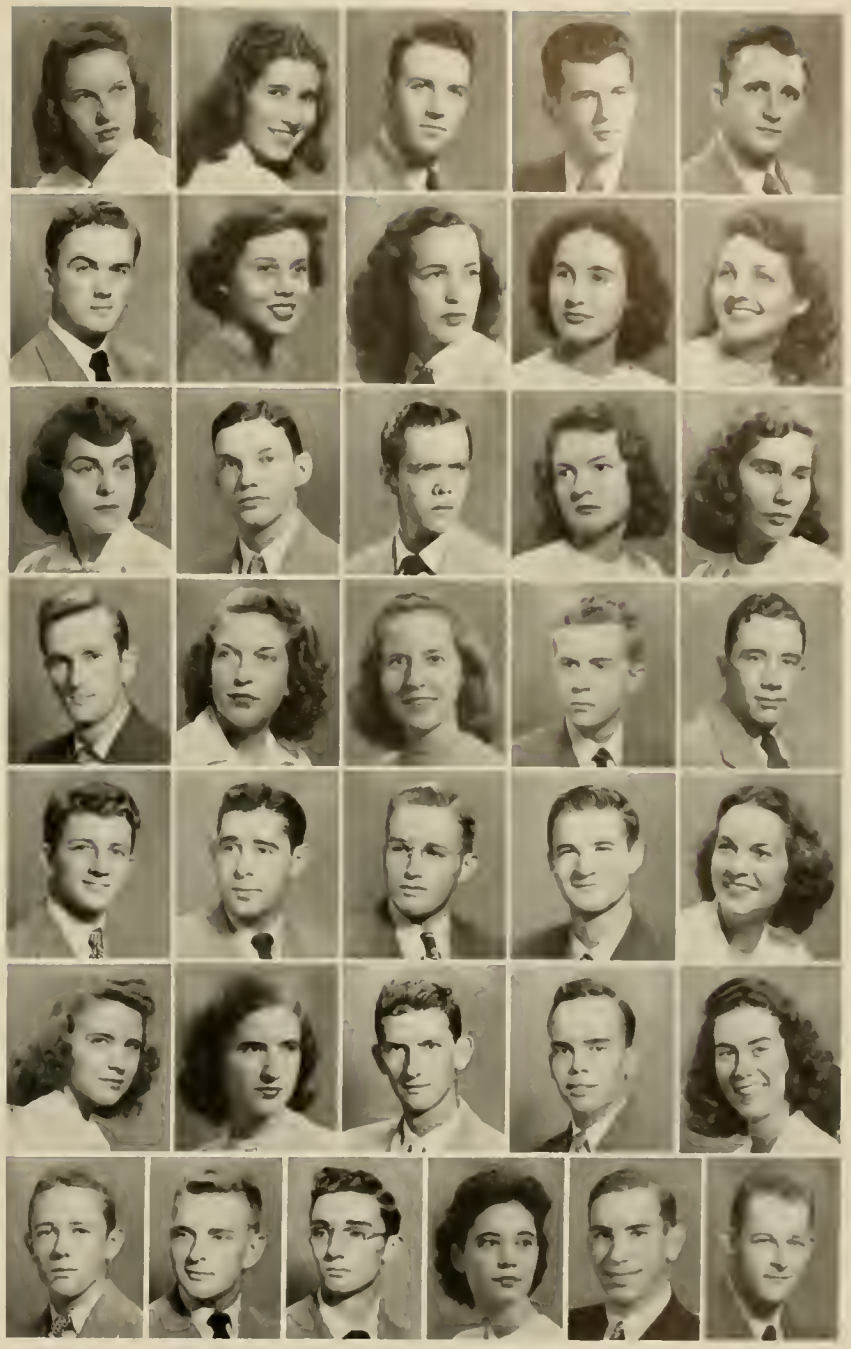

Richard Chandler Simpkins, Jr.
1928-1947

SOPHOMORES

THE FRESHMAN CLASS

THE LONG, LONG TRAIL AWINDING
AHEAD THERE'S LOTS OF GRINDING

EACH SEPTEMBER is a period of interest and anxiety to the faculty and upperclassmen of Duke University as they watch the freshmen assemble on the Campus. From South, North, East and West come these boys and girls intent upon their quest for knowledge, friends, experience and finesse. Whether these students attain their objectives will have a decided bearing on the future standing of Duke in the college world.

Confusion is the dominant note during Freshman Week, but with the help of sympathetic upperclassmen, Sandals, BOS, "Y" members and members of FAC the problems of matriculation and adjustment are simplified. Through the seemingly endless haze of placement tests, assemblies and orientation meetings, the new arrivals gradually find themselves fitted for the responsibilities of university life.

With the return of upperclassmen and the beginning of classes, new experiences as well as new problems are encountered. The group is introduced to cabin parties, dances, football games, rushing and the weekly sings. They thrill to the sight of the Chapel, listen with quiet appreciation to the first serenades, await with wonder the much talked about Goon Day, and soon accept enthusiastically the traditional rivalry with the quaint little college at Chapel Hill.

Left to right: N. Galifianakis, *President;* W. Armour, *Vice President;* W. Stott, *Treasurer;* S. Blackburn, *Secretary.*

Left to right: L. Granger, *Secretary;* M. J. Stroud, *Treasurer;* R. V. Imler, *Vice President;* P. Conrad, *President.*

By February when final examinations are finished, the freshmen are firmly established as an integral part of the school. With the coming of the second semester some of the special restrictions are lifted and the freshmen, feeling more a sense of equality, renew their vows to maintain Duke standards and a high scholastic rating.

The first year is over and looking back they see roots of lasting friendships and the background for an acceptable college education. They remember, too, the gayer aspects of college; the midnight gab sessions in the dorms, the out-of-town football weekends, the dances, and the group dinners in the Union.

All in all they recall a year filled with the kind of experiences that each will cherish; and as the Class of 1951 packs for vacations, they look eagerly forward not only to the rest and relaxation of the summer months, but also to the beginning of the fall semester when their college life—both work and play—will be resumed.

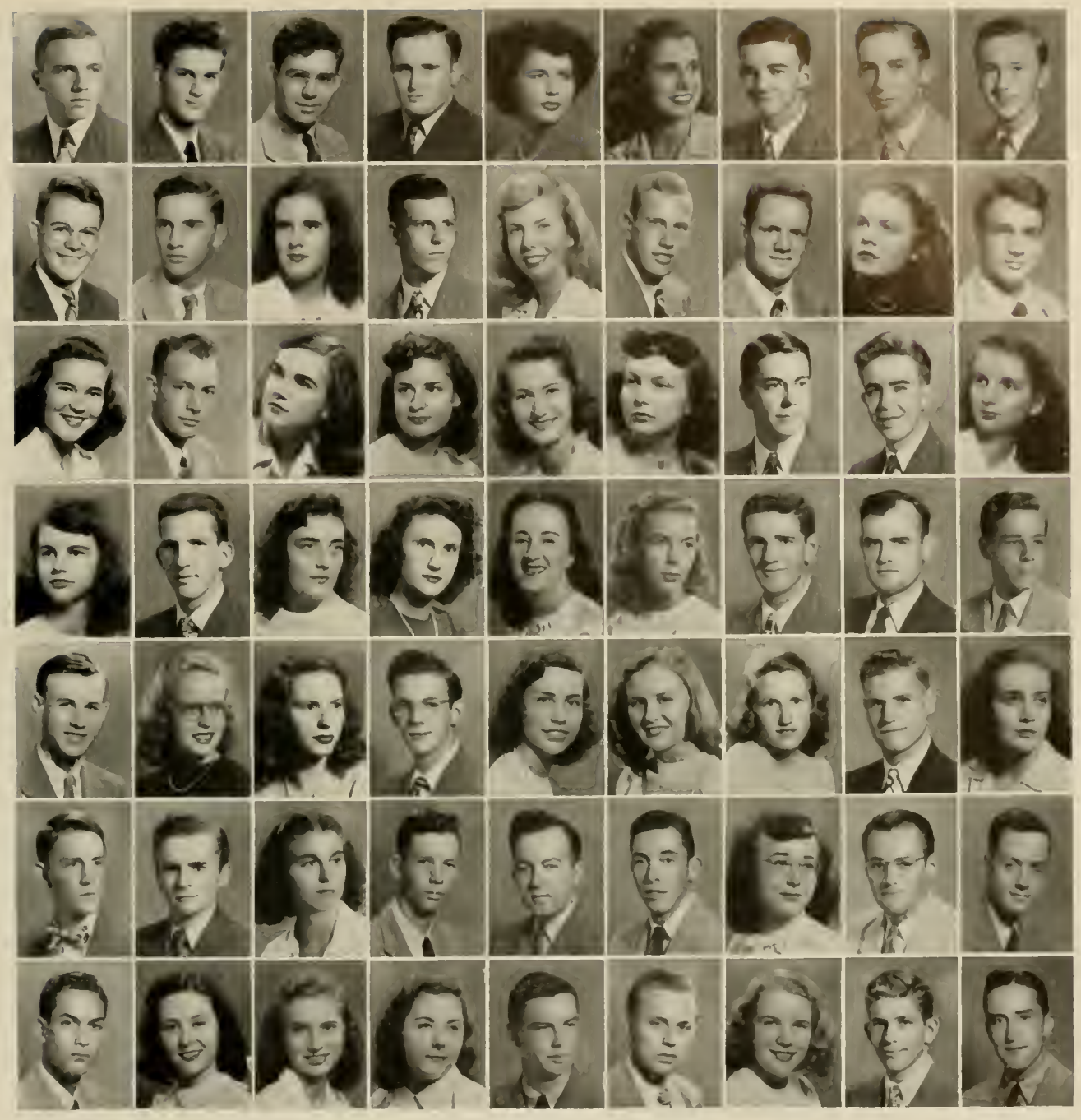

FRESHMEN

First row, left to right: ADAMS, GEORGE KETCHEL, Elkin, N. C. ADAMS, NELSON FALLS, Charlotte, N. C. ADCOCK, LOUIS HENRY, Durham, N. C. ADKINS, ELI RICHARD, Pony, Mont. AKERS, MARY ELIZABETH, Bethesda, Md. ALBERT, BETTY LU, Jacksonville, Fla. ALESHIRE, FRANK W., Springfield, Ohio. ALLEN, FRANK CONRAD, Warrenton, N. C. ALLEN, JAMES EDWARD, Barrington, R. I.

Second row: ALLEN, JOE LAND, Burlington, N. C. ALLEN, PHILEMON MACON, Warrenton, N. C. ALTICK, JOAN MURIEL, Philadelphia, Pa. AMMONS, CLIFTON ROOSEVELT, Lillington, N. C. ANDERSON, CATHERINE BAXTER, Wilson, N. C. ANDERSON, ROBERT, Lynn, Mass. ANDREWS, FREDERICK CLIFFORD, Old Greenwich, Conn. ARENDELL, KITTY, Raleigh, N. C. ARMSTRONG, PETE ROBERTSON, High Point, N. C.

Third row: ARNOLD, MARY LOUISE, Quincy, Fla. ARRINGTON, BOBBY RAY, Dallas, Texas. ARRINGTON, ELIZABETH ELLA, Tavares, Fla. ASSIRAN, JEAN PAULA, Taunton, Mass. AUSTIN, CAROL LYNN, Chattanooga, Tenn. AUTRY, FLWIN BENJAMIN, Durham, N. C. AWTREY, PEGGY, Atlanta, Ga. AYERS, JOHN CLIFFORD, JR., Tabor City, N. C. BAILEY, MARY CATHERINE, Troy, N. C.

Fourth row: BAILEY, PHOEBE CRANE, Winchendon, Mass. BAIN, DAVID EDWARD, Williamsville, N. Y. BALDWIN, SALLY KARNES, Durham, N. C. BARKER, PANSY MARIE, Durham, N. C. BARNETT, ANNA LEE, Logan, W. Va. BARNETT, JEAN, Westfield, N. J. BASHFORD, RYAN DAVID, Raleigh, N. C. BATTEN, EMMETT LeGREY, Durham, N. C. BATTEN, JOHN EDWARD, III, Welch W. Va.

Fifth row: BAUMBERGER, CHARLES McCLAY, Charleston, W. Va. BAXTER, DORIS JANE, Phoenixville, Pa. BECK, CAROLINE ADELAIDE, Toledo, Ohio. BECK, WILLIAM HARVEY, Fayetteville, N. C. BELL, ELIZABETH DUNN, Upper Montclair, N. J. BELL, HILDAGARDE HERTA, Hendersonville, N. C. BELL, LESLIE, Scarsdale, N. Y. BENSINGER, ROBERT GUY, New Rochelle, N. Y. BEST, CHARLOTTE MARIAN, Quincy, Ill.

Sixth row: BEST, JOHN HARDIN, Little Rock, Ark. BIDDISON, MARK, New York, N. Y. BILOGAN, ROSE MARY, East Orange, N. J. BLACKBURN, JOHN O., Miami, Fla. BLACKLEY, ROY PALMADGE, Troy, N. C. BLAIR, RICHARD MITCHELL, Warren, Pa. BLAKLEY, JANE ELIZABETH, Alliance, Ohio. BLANK, ARTHUR EDWARD, Newport, R. I. BLAYLOCK, DANIEL WEBSTER II, Lakewood, Ohio.

Seventh row: BLOISE, JOSE ARMANDO, Rio Piedras, Puerto Rico. BOONE, EMILY MILTON, Memphis, Tenn. BOONE, RACHAEL SUZANNE, Penn's Grove, N. J. BORDEN, NANCY BELLE, Philadelphia, Pa. BORST, ROBERT MEREDETH, Narberth, Pa. BOSHINSKI, EDWIN, ERNEST, Shamokin, Pa. BOUTON, FREDA LORRAINE, Madison, N. J. BOURLAND, WILLIAM LEE, Winter Garden, Fla. BOYARD, GEORGE C., Bradford, Pa.

First row, left to right: BOWMAN, LAWRENCE COLIN Jamaica Estates, N. Y. BOYCE, ROBERT RICHARD RODNEY, Baltimore, Md. BOYD, FREDERICK DANIEL, Salisbury, N. C. BOYER, BARBARA JEAN, Washington, D. C. BOYLE, LYLLIAN GRAY, Sanford, Fla. BOYLES, JAMES McGREGOR, Rock Hill, S. C. BRADLEY, MARY JEANNE, Kirkwood, Mo. BRANCH, MARY ALICE, Schenectady, N. Y. BRETH, DON FRANCIS, Chillicothe, Ohio.

Second row: BRIDGERS, ANNE ANDERSON, Wilson, N. C. BRIDGERS, BRUTUS STALLINGS, Goldsboro, N. C. BRIGGS, JAMES ETHELBERT, Raleigh, N. C. BRINSON, WALTER JACKSON, Kenmore, N. Y. BROCK, AARON JOSEPH, Raleigh, N. C. BROCK, DOROTHY ANNE, Tuckahoe, N. Y. BRONSON, ANNE LEAKE, Greenwich, Conn. BROWN, ANNA MARIE, Hendersonville, N. C. BROWN, EMILY CATHERINE, Fayetteville, N. C.

Third row: BROWN, ENNA BARBARA, Coral Gables, Fla. BROWN, RALPH JOSIAH, JR., Havertown, Pa. BROWNE THOMAS BANKS, Cherryville, N. C. BRUGGEMAN, SARAH AMELIA, Dayton, Ohio. BUCHANAN, ANNE, Durham, N. C. BUCHANAN, JOHN CREIGHTON, Winnsboro, S. C. BUKOWITZ, MARVIN DAVID, Baltimore, Md. BULLOCK, ANN OLIVIA, Macon, N. C. BURGER, ROBERT HAROLD, Erie, Pa.

Fourth row: BURK, ROBERT STUART, Washington, D. C. BURNETT, BARBARA GOULD, Durham, N. C. BURNETT, BRANTLEY T., Durham, N. C. BUSH, CHANDLER MATHEWSON, Cleveland, Ohio. BUSH, ROBERT KENNETH, Merchantville, N. J. BUTT, S. PAGE, Pleasantville, N. Y. BUTTRY, MARION FLORENCE, Durham, N. C. BUTZ, MARY SARAH, Jacksonville, Fla. BYCK, SYLVAN M., JR., Savannah, Ga.

Fifth row: BYRNE, SALLY, Pewee Valley, Ky. CALAWAY, BILL EDWARD, Winston-Salem, N. C. CALDWELL, DAN H., Blytheville, Ark. CALLOWAY, VERN DANIEL, JR., Balboa Heights, Canal Zone. CAMM, GERTRUDE ELIZABETH, Osborn, Ohio. CANNON, PHILIP HOLLAND, Bridgeville, Del. CARPENTER, HARRY EVERETT, JR., Newton, N. C. CARSWELL, A. PAUL, Durham, N. C. CASSELBERRY, RUTH ANN, Phoenixville, Pa.

Sixth row: CATES, WALTER ELMER, Durham, N. C. CAVANAUGH, EDWARD MICHIEL, Waterbury, Conn. CELLEY, ALBERT F., Valhalla, N. Y. CHAMBERLAIN, BARNWELL RHETT, JR., Charlotte, N. C. CHAMBERLIN, FRANK H., West Orange, N. J. CHAMBERS, JACK H., Clothier, W. Va. CHAPMAN, MARION FRANCES, Burlington, N. C. CHAPPELL, BETTY, Atlanta, Ga. CHAPPELL, WILLIAM HENRY, Durham, N. C.

Seventh row: CHEEK, CHARLES DAVID, Frankfort, Ky. CHESHIRE, WINFRED GLENN, Fayetteville, N. C. CHRISTAKOS, ARTHUR CHRIS, Batesburg, S. C. CHURCH, ALICE GRAHAM, Charlotte, N. C. CLARK, RUSSEL CLAUDE, Billings, Mont. CLARK, SEYMOUR GARLAND, JR., Brooklyn, N. Y. CLAUSEN, JAY DONALD, Baltimore, Md. CLEAVELAND, CAROL LORAINE, Morristown, N. J. CLEMENCE, JOAN MARTHA, Highland Park, Ill.

FRESHMEN

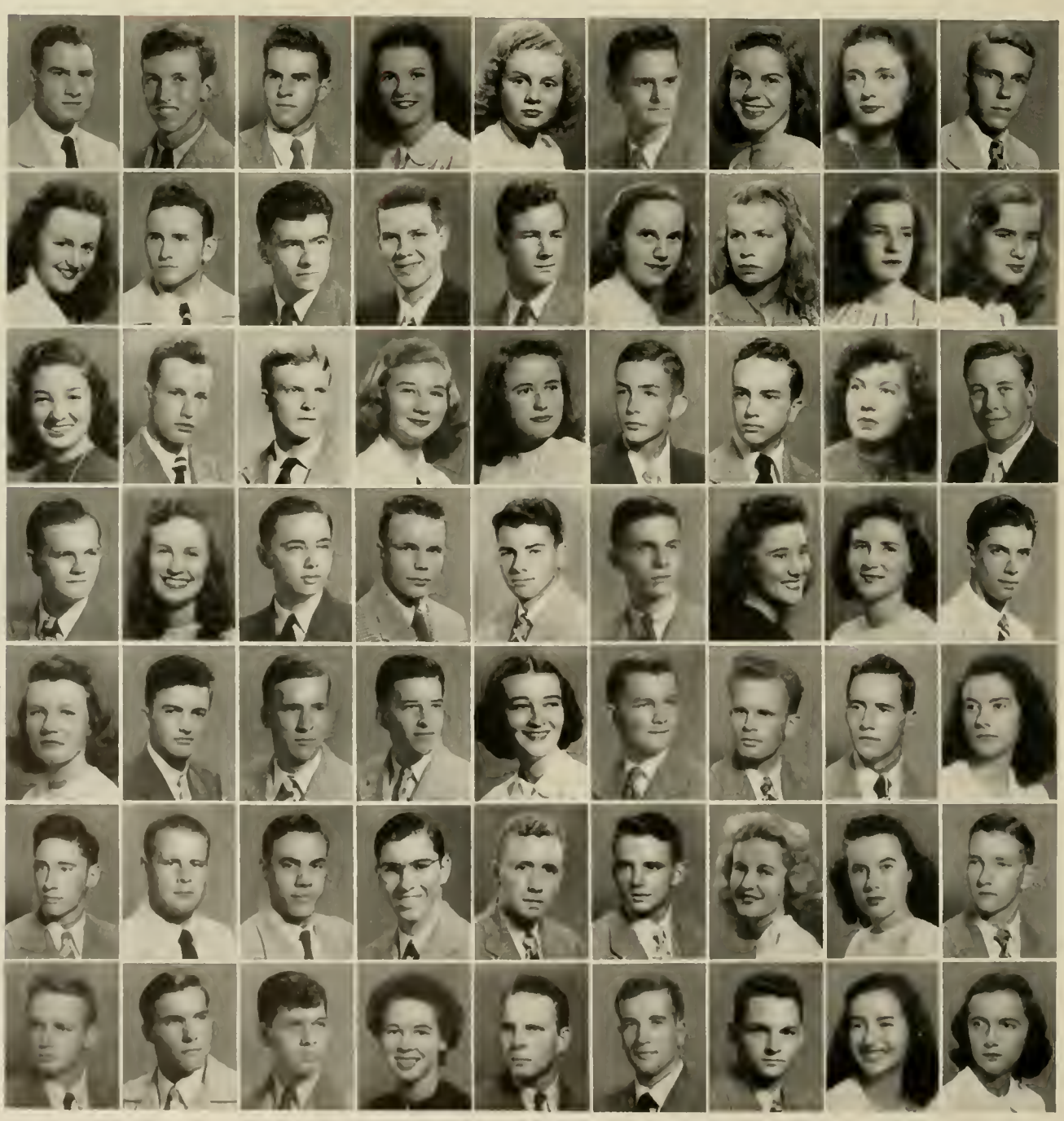

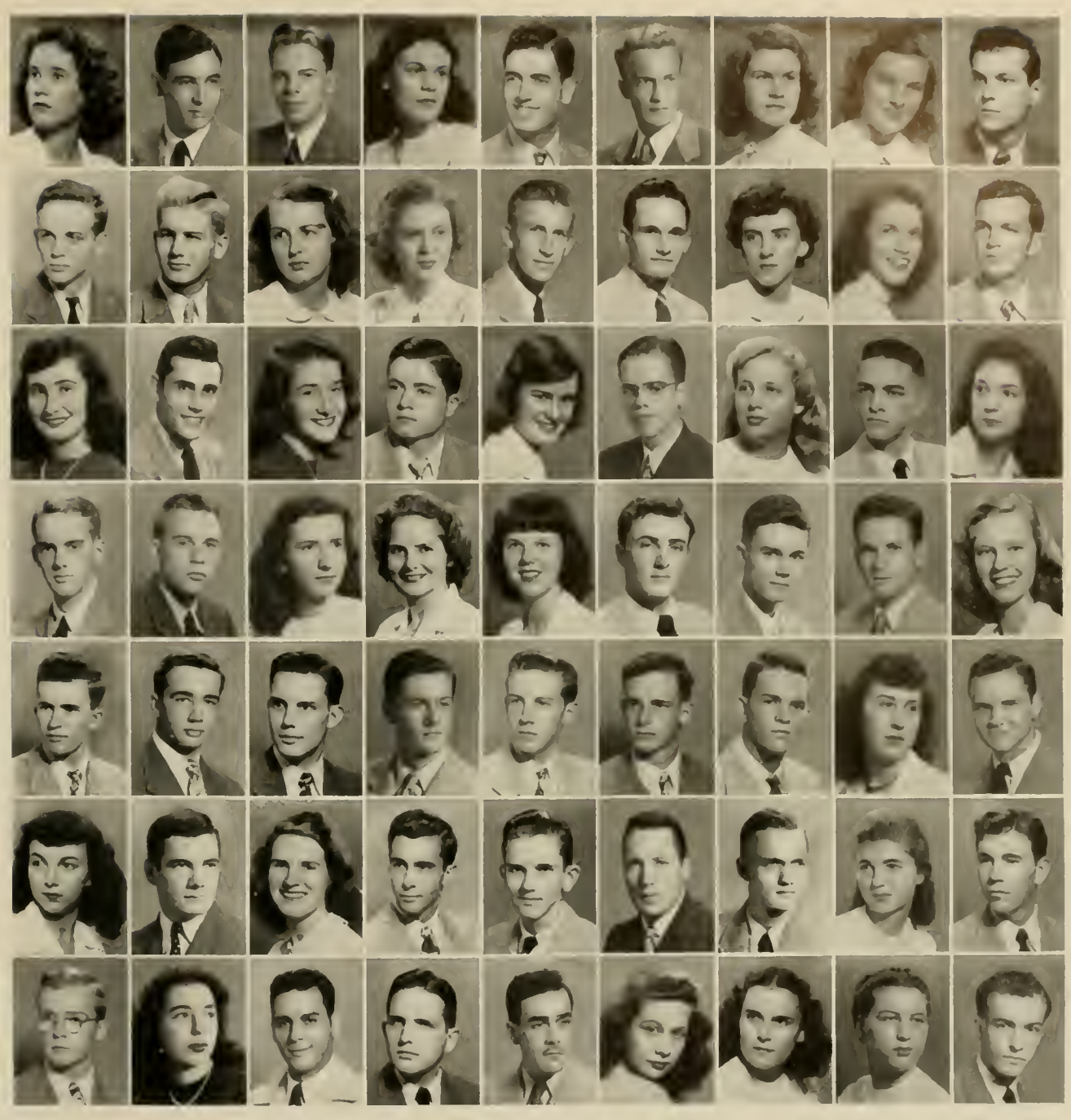

FRESHMEN

First row, left to right: CLEMENTS, MARY ANNE, Durham, N. C. CLIFTON, WADE VALENTINE, Durham, N. C. CLOWAR, JOHN WILLIAM, Audubon, N. J. COBLE, BARBARA LOU, Toledo, Ohio. COFFEE, ROBERT LEE, Jacksonville, Fla. COGGIN, JOHN ROD, JR., Durham, N. C. COGGIN, SARAH JANE, Cary, N. C. COLLIER, NANCY Ormond Beach, Fla. COLVIN, JOHN TOWER, Washington, D. C.

Second row: CONNELLY, THOMAS HORACE, Winston-Salem, N. C. CONNER, JOHN CECIL, Baltimore, Md. CONOLY, SUZANNE, Jacksonville, Fla. CONRAD, PATRICIA ANN, High Point, N. C. COOK, ROBERT DARROW, Baldwin, N. Y. COOKE, DENNIS HARGROVE, Greensboro, N. C. COOPER, HELEN JANET, Buenos Aires, Argentina. COOPER, MARY SMITH, Greenville, N. C. CORBETT, HOWARD ROGER, JR., Wilmington, N. C.

Third row: CORPENING, BARBARA IRIS, Granite Falls, N. C. COSTIS, GUS TOM, Aboskie, N. C. COUBLE, JUDITH PATRICIA, Arlington, Va. COUGHLIN, MARK PIERRE, Chevy Chase, Md. CRAIG, JOAN, Camp Hill, Pa. CRANDALL, MILTON ALBERT, Staten Island, N. Y. CRAWFORD, VIRGINIA, Mobile, Ala. CRIGGER, HARRY GEORGE, Fort Sill, Okla. CROWELL, DORIS LEE, Lancolnton, N. C.

Fourth row: CUMMINGS, JAMES H., Villanova, Pa. CUYLER, R. DUNCAN, Durham, N. C. DACKIS, KALLY IRENE, Durham, N. C. DADDARIO, BERNIECE COPELL, Durham, N. C. DAUM, AUDREY CLAIRE, Cincinnati, Ohio. DAVIES, PETE JAMES, Durham, N. C. DAWES, REDMOND B., Roxboro, N. C. DELLINGER, DAVID CAROL, Cherryville N. C. DEMAREST, NANCY RAMEY, Plainfield, N. J.

Fifth row: DENTON, ROBERT HURD, JR., Washington, D. C. DEYTON, ROBERT GUY, JR., Raleigh, N. C. DICKENS, WADE HAMPTON, JR., Scotland Neck, N. C. DORMAN, CHARLES THOMAS, Durham, N. C. DRUMMOND, HEYWARD LEVIN, Norfolk, Va. DUNN, DANIEL LINCOLN, Dunn Station, Pa. EDWARDS, CHARLIE MURPHY, Weldon, N. C. EDWARDS, MARY PATRICIA, Durham, N. C. EDWARDS, WILLIAM BURRELL, Star, N. C.

Sixth row: EISENBERG, JUNE CAROLYN, Burlington, N. C. EISENBRANDT, FRED H., Baltimore, Md. ELLIOTT, LOUISE ELIZABETH, Durham, N. C. EMANUEL, GEORGE NELSON, New York, N. Y. EMGE, LEONARD EDWARD, San Antonio, Tex. EMMETT, GODFREY LIONEL, New York, N. Y. ENANDER, JOHN ELLIS, Plainfield, N. J. ENNIS, KATHLEEN, Ft. Bragg, N. C. EPPLEY, ERNEST DILLARD, Cramerton, N. C.

Seventh row: EVANS, THOMAS EVERETT, Scranton, Pa. FALIN, JOANN, Kingsport, Tenn. FARLOUR, MICHAUX JOSEPH, Goldsboro, N. C. FARNO, GLENN ANDERSON, Akron, Ohio; FARQUHAR, CLYDE RANDOLPH, Evansville, Ind. FARRINGTON, JUNE MARIE, Washington, D. C. FEASTER, NORMA DANA, Miami, Fla. FEATHERSTONE, SARAH JANE, Durham, N. C. FERGUSON, C. W., JR., Greensboro, N. C.

First row, left to right: FEW, JOHN FRANCIS, Jacksonville, Fla. FICK, WILLIAM GEORGE, JR., Passaic, N. J. FIEGEL, HARVEY EDWARD, Durham, N. C. FINCHER, ARCHIE GLENN, Waxhaw, N. C. FISHER, ALBERT FLEET, Fairmont, N. C. FISHER, JOHN WILSON, Greensboro, N. C. FISHER, WILLIAM DAVID, Roxboro, N. C. FITZGERALD, PAUL FOUST, Candor, N. C. FLARSHEIM, MARGARET ANN, Louisville, Ky.

Second row: FLEMING, MARY FRANCES, Bethesda, Md. FLEMING, ROBERT EDWARD, Henderson, N. C. FLETCHER, LORENE DIANE, Ft. Wayne, Ind. FLETCHER, RICHARD MUIR, Grand Rapids, Mich. FLINTOM, ANN BOYD, Charlotte, N. C. FLOYD, VIRGINIA BELLE, Durham, N. C. FLYTHE, WALTER WHITE, Fieldale, Va. FORD, CHARLOTTE RUTH, Durham, N. C. FOREHAND, JAMES BUTLER, JR., Lynchburg, Va.

Third row: FORREST, DIANNE, Braintree, Mass. FORTE, CAROLYN COLEMAN, Charlotte, N. C. FOSTER, ZARO ELTON, Harmony, N. C. FRASER, JOHN, Jacksonville, Fla. FRENCH, ELLEN FLEMING, Woodstock, Va. FREY, FRANK THEODORE, Durham, N. C. FRIEDLUND, JOHN EDWIN, Deland, Fla. FRIERSON, WALLACE BROWN, Mt. Pleasant, Tenn. FRITZ, EDMUND WILLIAM, Arlington, Va.

Fourth row: FROST, ELIZABETH WHITNEY, Norfolk, Va. FRY, JOHN SEDGWICK, Philadelphia, Pa. FULWEILER, ROBERT EDWARD, Columbia, Pa. GALIFIANAKIS, NICK, Durham, N. C. GALBRAITH, KATHRYN, South Wales, N. Y. GANS, MARY ROSALIE, Baltimore, Md. GARNETT, ELLEN MARSHALL, Birmingham, Ala. GARVINE, RICHARD EARLE, Wilmington, Del. GIBSON, JAMES ORVILLE, Oceana, W. Va.

Fifth row: GIBSON, JOHN D. S., Chevy Chase, Md. GILLILAN, CHARLES McGREW, Baltimore, Md. GLAZIER, LELAND COLE, Petersburg, Va. GLOVER, ROBERT KEITH, Bailey, N. C. GODWIN, JAMES MAX, Wilmington, N. C. GOLDEN, DOROTHY LITA, Miami, Fla. GONZALEZ, ROBERT EUGENE, Tampa, Fla. GOODMAN, MARILYN BERTHA, Wilmington, N. C. GOODWIN, DONALD C., Durham, N. C.

Sixth row: GORDON, SAM, Asheville, N. C. GOSSETT, CHARLES ROBERT, Whitehaven, Tenn. GOSWICK, CLAUDE BENJAMIN, Durham, N. C. GOVAN, COLIN M., Collingdale, Pa. GRAINGER, LILLIAN ELIZABETH, Bala-Cynwyd, Pa. GRAY, HARRIS D., Paris, Mo. GREB, DON HOLMES, Chicago, Ill. GREEN, BARBARA LOUISE, St. Augustine, Fla. GREENBERG, MILTON, Danville, Va.

Seventh row: GREENBERGER, STEPHEN A., Morris Plains, N. J. GREENE, A. JAMES, Forest Hills, N. Y. GREENE, FRED McOWEN, JR., Chestnut Hill, Philadelphia, Pa. GRIFFIN, CHARLES WESLEY, Greensboro, N. C. GRIFFITH, ROBERT WHISTLER, Haxtun, Colorado. GRIGG, MARVIN ATKIN, JR., Lawndale, N. C. GRISSO, JOHN KENNEDY, Alexandria, Va. GROVE, CHARLES DAVID, Alliance, Ohio. GROVES, MIRIAM ELIZABETH, Gastonia, N. C.

FRESHMEN

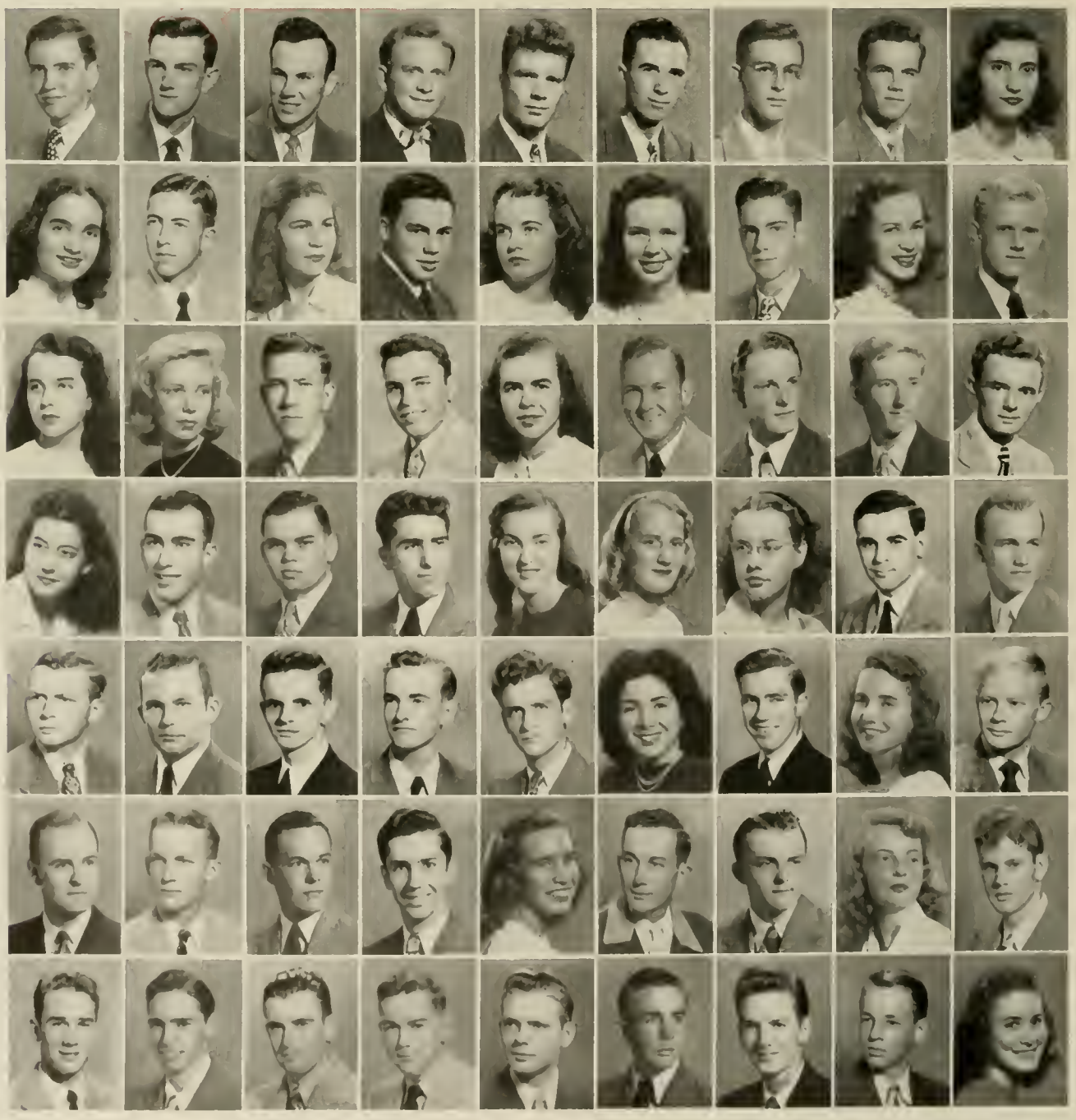

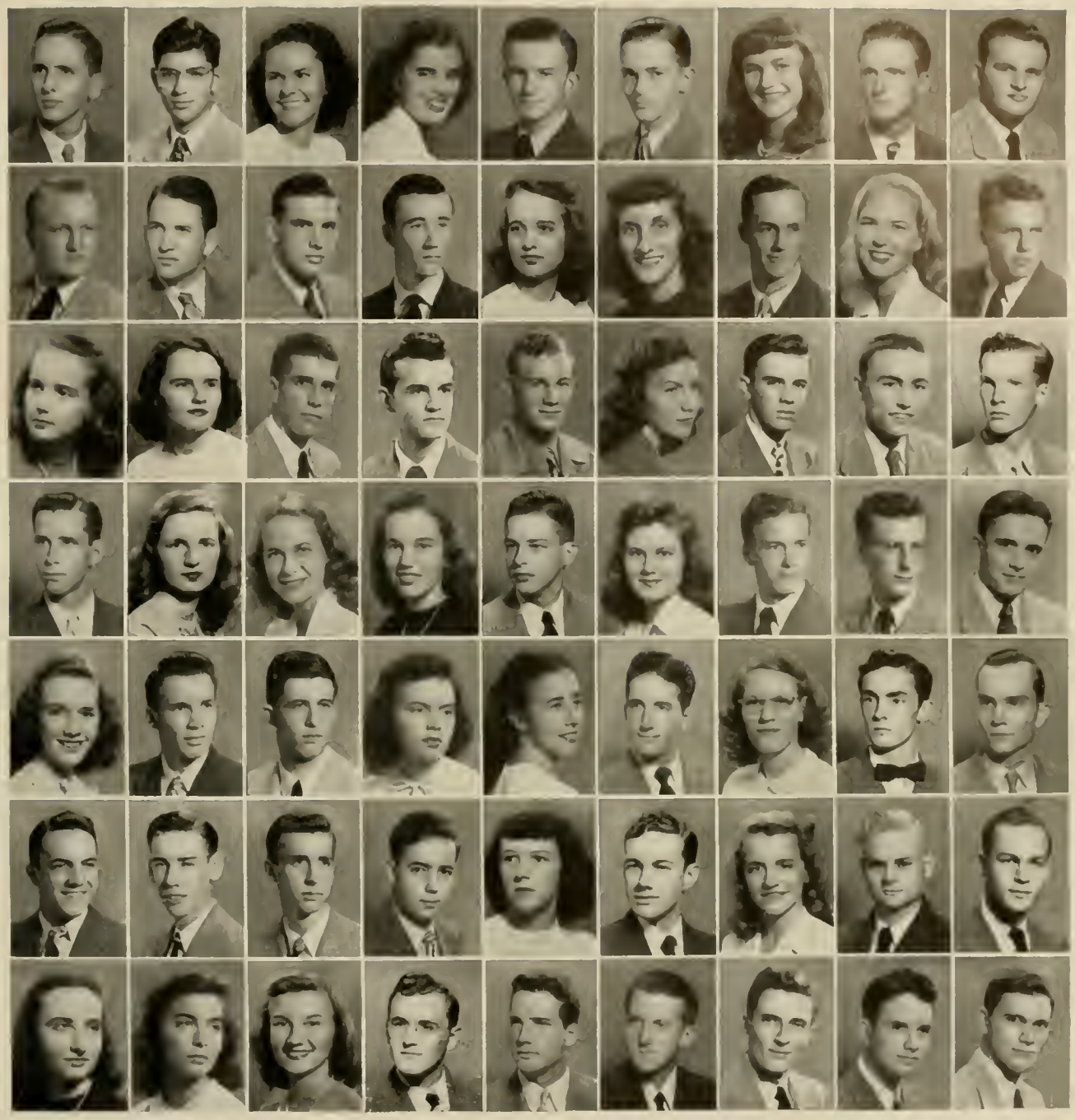

FRESHMEN

First row, left to right: HACKNEY, BEN HALL, Lucama, N. C. HAIM, LIAM, Yonkers, N. Y. HALDEMAN, LILLIAN VIRGINIA, Tampa, Fla. HALL, JANE MADELINE, Tampa, Fla. HALL, LESLIE MARSHALL, Cradock, Va. HALL, LYTLE FOSTER, Cincinnati, Ohio; HANSER, JANA, Clayton, Mo. HARDEN, GARLAND SPENCER, Sanford, Fla. HARRIS, JOHN BALLE, Albemarle, N. C.

Second row: HARRISON, LUTHER NELSON, JR., Reidsville, N. C. HARVEY, SAM LINDSAY, JR., Jacksonville, Fla. HATHAWAY, IRVING RALPH, East Greenwich, R. I. HATLEY, JIMMY WORTH, Albemarle, N. C. HAUSER, BETTY LUCILE, Durham, N. C. HAY, VIRGINIA ANNE, Miami, Fla. HAYES, KENDALL PRESTON, Park Ridge, Ill. HEARD, DIANA, Gulfport, Miss. HEDRICK, WILEY ROGER, High Point, N. C.

Third row: HEFLIN, PATSY GORDON, Durham, N. C. HENCHIT, JANET HAMILTON, Park Ridge, Ill. HENEFER, JOHN CONRAD, Wayne, Pa. HENSEL, RICHARD H. S., Jersey City, N. J. HERMANCE, DONALD LEWIS, Nashua, N. H. HERR, BILLYE BARR, West Palm Beach, Fla. HERRON, JOHN, St. Petersburg, Fla. HESTER, JOHN ROBERT, Roxboro, N. C. HIBBITTS, JOSIAH BENJAMIN, Nashville, Tenn.

Fourth row: HICKS, JAMES ALLEN, Timmonsville, S. C. HIEHLE, KATHRYN JEAN, Fairmont, W. Va. HIGGINS, MARIE LOUISE, Rome, Ga. HIGHT, JEANNE, Pine Bluff, Ark. HILL, JAMES REYNOLDS, Wheeling, W. Va. HILL, JEAN CAROLINE, Malden, Mass. HINNANT, JOHN BRYANT, JR., Durham, N. C. HOEY, FRANKLIN JAMES, Wilmington, Del. HOGG, WILLIAM JAMES, Rutherford, N. J.

Fifth row: HOGUE, ANN CAROL, Atlanta, Ga. HOLLAND, DARRELL MASSEY, Raleigh, N. C. HOLYFIELD, WILLIAM G., JR., Roanoke, Va. HOOKS, MARY MILBURN, Covington, Va. HOUCK, MARGARET ANN, Roanoke, Va. HOUK, RUSSELL EUGENE, New Castle, Pa. HOUSE, MARY ELIZABETH, Atlanta, Ga. HOWELL, THOMAS MILTON, Rock Hill, S. C. HOWELL, WILLIAM STEVENS, Jacksonville, Fla.

Sixth row: HUBER, DONALD SIMON, High Point, N. C. HUDGINS, WALTER EDWARD, Danville, Va. HUDMON, L. STANTON, JR., Jacksonville, Fla. HUGGINS, THEODORE POLLARD, Danville, Va. HUGHES, MARTHA BEE, Bartow, Fla. HUNT, LAWRENCE ELLERBE, Pleasant Garden, N. C. HUNT, NANCY MAXINE, Lexington, N. C. HUNTER, EUGENE G., JR., Kingsport, Tenn. HUNTSBERRY, CHARLES ROBERT, Winchester, Va.

Seventh row: HURST, ELIZABETH JUNE, Winchester, Va. HUTTON, JEANNE MARIE, Hickory, N. C. IMLER, RUTHANN, Tulsa, Okla. INGRAM, GEORGE STEPHEN, Jacksonville, Fla. IRA, GORDON HENRY, Jacksonville, Fla. IRVINE, BRUCE DOUGLAS, Frankfort, Ky. IRWIN, WILLIAM PAUL, Pittsburgh, Pa. ISLEY, HUGH GALLOWAY, JR., Raleigh, N. C. JACKSON, BENJAMIN TAYLOR, Jacksonville, Fla.

First row, left to right: JACKSON, ERNEST SWEANEY, Durham, N. C. JACOBSEN, MAGWE ANDRE, JR., Plainfield, N. J. JAMES, WILLIAM EDWARD, Charleston, W. Va. JEFFERSON, ARTHUR S., Rye, N. Y. JOHNSON, CLARENCE ANTHONY, Durham, N. C. JOHNSON, HARRY WALLACE, JR., Weldon, N. C. JOHNSON, LEE, Weldon, N. C. JOHNSON, PETER PAUL, Cranford, N. J. JOHNSON, RUTH MATHIS, Rocky Mount, N. C.

Second row: JOHNSON, WILLIAM CRAVEN, Fairmont, N. C. JOHNSTON, BOBBY CONRAD, Charlotte, N. C. JOHNSTON, CYRUS CONRAD, Mooresville, N. C. JONES, DOUGLAS JOHNSON, Southport, N. C. JONES, DOROTHY LOUISE, Asheville, N. C. JONES, JO ANN, Marion, Ind. JONES, MARGARET EVELYN, Durham, N. C. JONES, ROBERT QUINCE, Charleston, W. Va. JONES, WILLIAM EARL, Durham, N. C.

Third row: JUDD, ARTHUR WILLIAM, Youngstown, Ohio. KANE, PATSY, Kingsport, Tenn. KATZENMEYER, WILLIAM GILBERT, Akron, Ohio. KAUFMAN, CAROL, Far Rockaway, N. Y. KELLOGG, AURORITA DeWITT, Short Hills, N. J. KELLY, WALTER RICHARD, JR., Greensboro, N. C. KENASTON, ROBERT ALLEN, Cocoa, Fla. KENNARD, FRANCIS McCLURE, JR., Rising Sun, Md. KENNEDY, JAMES ARTHUR, Pittsburgh, Pa.

Fourth row: KERSEY, JAMES STUART, Durham, N. C. KING, ROBERT DAVID, Washington, D. C. KING, WILLIAM PAYNE, Memphis, Tenn. KINNIKIN, JANICE JEANNETTE, Richmond, Va. KISER, BOBBIE JO, Albemarle, N. C. KISER, MARY READ, Baltimore, Md. KLEIN, LEWIS PHILIP, JR., Philadelphia, Pa. KNIGHT, VIRGINIA FRANCES, Erie, Pa. KNOTT, SARAH ANN, Burlington, N. C.

Fifth row: KNOTTS, DON MORTON, Albemarle, N. C. KOPEREK, RICHARD CHARLES, New Kensington, Pa. KORBEL, EDWARD JOSEPH, New York City, N. Y. LAMBERT, JO ANNE, Charleston, W. Va. LANDAU, EDWARD JAY, Mt. Vernon, N. Y. LANDIS, HAROLD HAMILTON, New Holland, Pa. LANE, ALICIA CLAIRE, Carthage, N. C. LANE, BENJAMIN FORREST, Mullins, S. C. LANE, REMBRANDT PEALE, Washington, D. C.

Sixth row: LANKTON, NOEL ANNE, Easton, Md. LANNING, JEREMY CUSHMAN, Clinton, N. C. LARSON, PAUL ERNEST, Emporium, Pa. LEE, DIANE BAYLOR, Winston-Salem, N. C. LEE, JAMES EDWARD, Durham, N. C. LEE, JOHN MARSHALL, JR., Walterboro, S. C. LEE, RAYMOND WILLIAM, JR., Providence Forge, Va. LEEPER, DORIS MARIE, Charlotte, N. C. LENNING, DOROTHY ANN, Dayton, Ohio.

Seventh row: LEVENTIS, GEORGIA JAMES, Gastonia, N. C. LEWIS, JOSEPH DAVID, JR., Fayetteville, N. C. LEWIS, ROBERT DOBBINS, Asheville, N. C. LIGGAN, LEE SPOTTSWOOD, JR., Irvington, Va. LINDSEY, JOHN MORTON, Montrose, N. Y. LINDSEY, LOVE LOUREEN, Ocala, Fla. LINDSTROM, VELDA IRENE, Jacksonville, Fla. LINTHICUM, LEATRICE JOYCE, High Point, N. C. LIPSCOMB, BERRY OVERTON, Chevy Chase, Md.

FRESHMEN

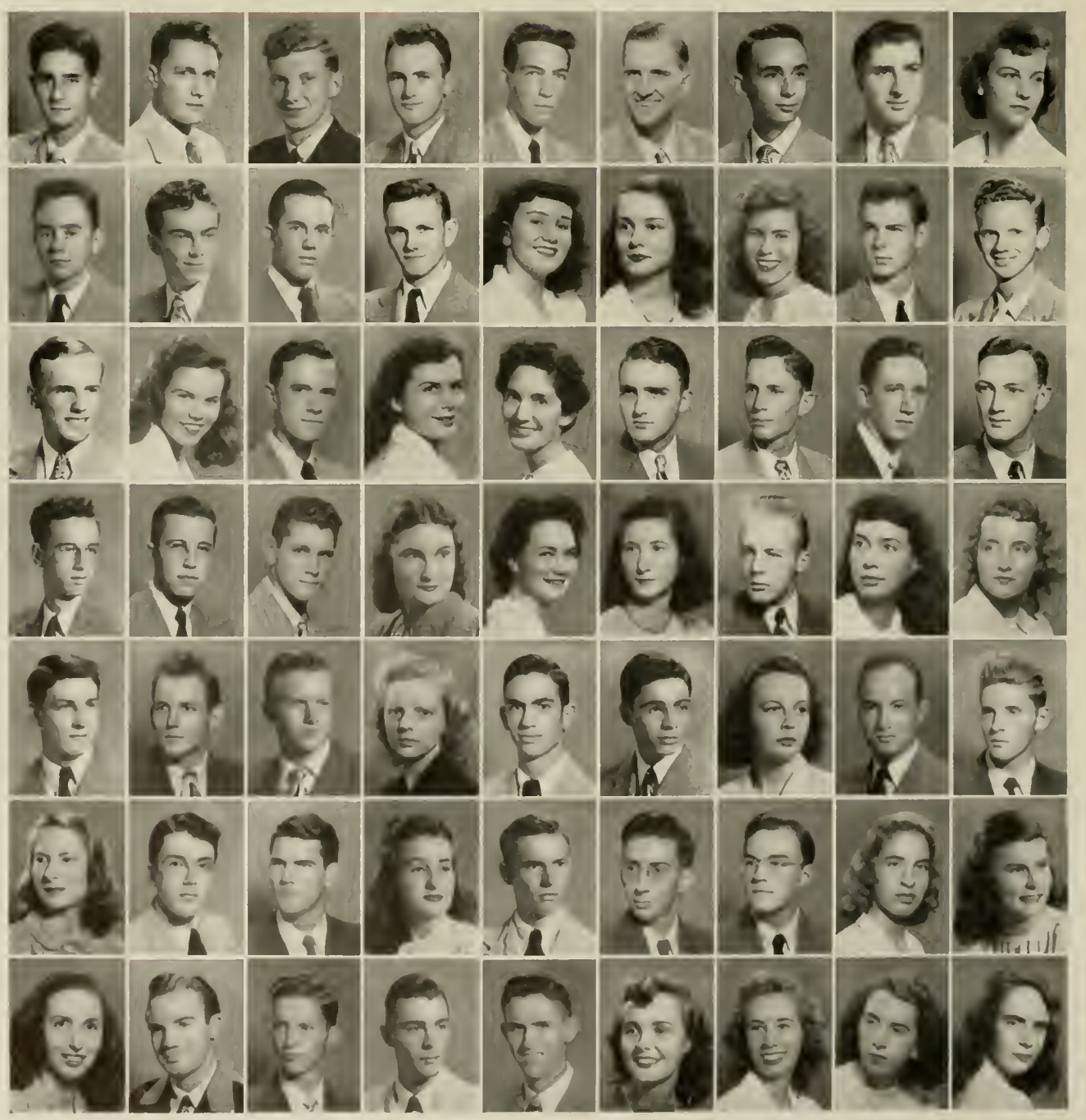

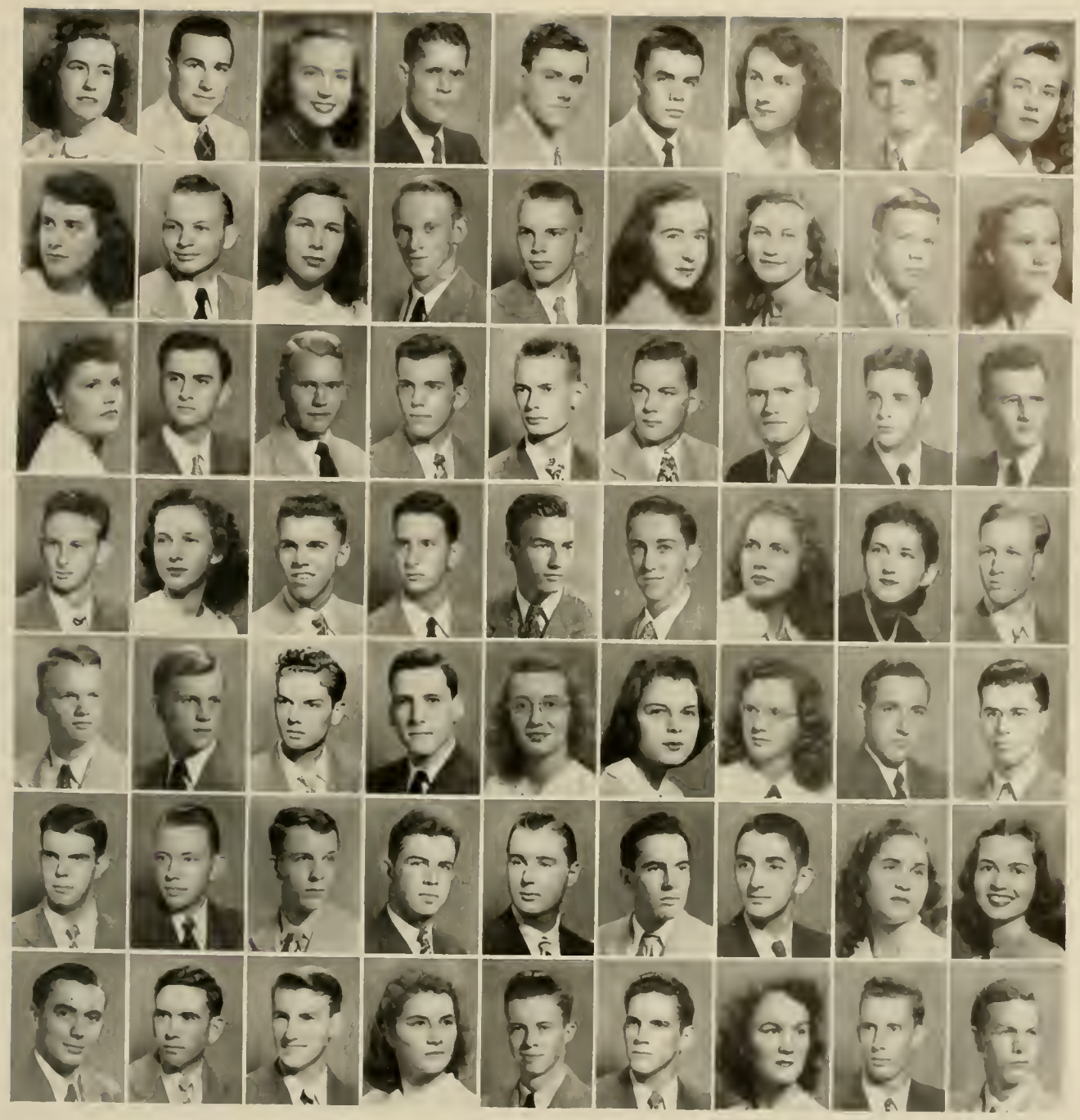

FRESHMEN

First row, left to right: LOCKHART, MARY JANE, Durham, N. C. LOEHR, JOHN LYLE, Rochester, N. Y. LOMBARD, NANCY, Summit, N. J. LORD, MELVIN HENRY, West Caldwell, N. J. LOUNSBURY, RICHARD EARL, Seymour, Conn. LOWNDES, CHARLES LUCIEN BAKER, JR., Durham, N. C. LUNGER, MARIAN L., Huntington, W. Va. LYNCH, HAL LANCASTER, Jacksonville, Fla. McALISTER, PATRICIA M., Washington, Pa.

Second row: McBRIDE, JACQUELINE FAYE, Rural Hall, N. C. McCALL, TRENTON R., Stedman, N. C. McCLASKEY, MARY DAN, Anchorage, Ky. McCONNELL, ARTHUR WEIR, Birmingham, Ala. McCONNELL, ELLIOTT BONNELL, Cleveland, Ohio. McCORMIC, JOYCE, Rowland, N. C. McCULLERS, CLARA MAY, Durham, N. C. McDONALD, BOBBY KYLE, Gastonia, N. C. McDONALD, MARY ALICE, Durham, N. C.

Third row: McDONNELL, CECIL MARGARET, East Orange, N. J. McDOUGALD, ROBERT EUBANKS, Bayside, N. Y. McFADDEN, ROBERT LAWRENCE, Rock Hill, S. C. McGRANAHAN, FRED NELSON, Durham, N. C. McGRANAHAN, WILLIAM SCOTT, JR., Durham, N. C. McGUIRE, ROBERT DUKE, Asheville, N. C. McIVER, DOUGLAS C., Winston-Salem, N. C. McKAY, JAMES ALEXANDER, Asheville, N. C. McKELVIE, MILTON JAMES, Kings Mountain, N. C.

Fourth row: McLAULIN, JOHNNIE CLAUDE, JR., Danville, Va. McLAWHORN, MADGE GAY, Winterville, N. C. McLENNAN, LOUIS WATSON, Atlanta, Ga. McLEOD, LEROY LINWOOD, Durham, N. C. McLEOD, ROBERT FRANKLIN, Southern Pines, N. C. McMAHON, JAMES GILLMAN, JR., Wilmington, Del. McMULLAN, MARY FREELAND, High Point, N. C. McNAMEE, JULIA PATRICIA, Jacksonville, Fla. McRAE, WILLIAM DAVIS, DeLand, Fla.

Fifth row: MAASS, WILLIAM HAROLD, Glen Rock, N. J. MABRY, HENRY FILMORE, Greensboro, N. C. MACFARLANE, J. GRANGER, Chevy Chase, Md. MARJENHOFF, AUGUST JOHN, Charleston, S. C. MARSHALL, ANNETTE, Johnson City, Tenn. MARTIN, MARY CHANDLER, New York, N. Y. MARTIN, NORMA LOUISE, Union, N. J. MARTIN, JOHN DANIEL, Chatham, N. J. MARTIN, RICHARD CHARLES, Brooklyn, N. Y.

Sixth row: MASTELLER, DARYL EDWIN, Asheboro, N. C. MATHESON, JAMES LEONARD, Mt. Gilead, N. C. MATTON, DAVID JEFFREYS, Louisville, Ky. MATTON, HULLT EVERETT, Bluefield, W. Va. MAUNEY, EDGAR ALONZO JR., Lincolnton, N. C. MAUNEY, WILLIAM SHAYLE, Maiden, N. C. MAXWELL, JOHN WALLACE, Delmar, N. Y. MAY, BARBARA WATKINS, Burlington, N. C. MAYHEW, KATHRYN ELIZABETH, Durham, N. C.

Seventh row: MEBANE, GILES YANCEY, Raleigh, N. C. MELTON, NICHOLS JOSEPH, Durham, N. C. MELTON, ROBERT ALLEN, Wilmington, N. C. MENTEL, MARY ANN, Luray, Va. MERLIN, HOWARD ROBERT, Brooklyn, N. Y. MILLARD, ROBERT FREDRICK, Bristol, Tenn. MILLER, CAROLYN FAYE, Durham, N. C. MILLER, JACK UPSHAW, Coral Gables, Fla. MILLER, JAMES GOODWYN, Durham, N. C.

First row, left to right: MILLER, JOHN P. K., Connellsville, Pa. MILLER, JOHN RAYMOND, Wilson, N. C. MILLER, PAUL JOSEPH, Baltimore, Md. MILLIKEN, JESSE EDWARDS, Silver City, N. C. MILSTEAD, WILLIAM MALCOM, Winston-Salem, N. C. MITCHELL, MARY JONES, La Grange, N. C. MITCHELL, MONROE SELLERS, Oreland, Pa. MITCHELL, WILLIAM EDWARD, Lynbrook, N. Y. MIX, NANCY TABER, Greenwich, Conn.

Second row: MOFFETT, GEORGE ARMSTEAD, Seattle, Wash. MONTGOMERY, SHASTA NOVELLINE, Washington, D. C. MONTS, JACK WILLIAM, Miami, Fla. MOORE, BURT HITCHOCK, Raleigh, N. C. MOORE, WILLIAM YELTON, Winston-Salem, N. C. MORAVEC, EDWARD MARTIN, Bridgewater, Pa. MORGAN, THOMAS E., Jacksonville Beach, Fla. MORIARTY, PETER M., Annapolis, Md. MORRIS, THOMAS WENDELL, Durham, N. C.

Third row: MORSE, CAROLYN BEESON, Swarthmore, Pa. MOSELEY, KATHARINE TEMPLETON, Kinston, N. C. MOSER, CLEMENTH ELWOOD, Burlington, N. C. MOSER, DANIEL BOONE, Gastonia, N. C. MOSER, REBECCA BOONE, Gastonia, N. C. MOUGEY, PAUL HOWARD, Chevy Chase, Md. MOYER, JEAN ARLENE, Oteen, N. C. MUND, EILEEN M., Washington, D. C. MUNDY, ELBERT JOHNSON, JR., Jacksonville, Fla.

Fourth row: MURDOCH, EVELYN JANET BARBARA, Creedmoor, N. C. MURPHY, BARBARA ANNE, Charlotte, N. C. MURPHY, EDWARD HANLON, Baltimore, Md. NANCE, RUTH MYERS, Charlotte, N. C. NELSON, MERLYN ALFRED, Durham, N. C. NEWBURN, NANCY R., Sarasota, Fla. NEWMAN, JEANNINE, Charlotte, N. C. NEWMAN, EDMUND HENRY, Irvington, N. J. NEWTON, WALTER CHEEK, JR., Durham, N. C.

Fifth row: NICHOLSON, JAMES LLOYD, JR., Raleigh, N. C. NICHOLSON, WILLIAM EDWARD, Winston-Salem, N. C. NOELL, ALGERNON STANFORD, JR., Durham, N. C. NOGGLE, BURL LEE, Durham, N. C. NORTHAM, RICHARD ALAN, Wilmington, Del. NORTON, TOM E., Ft. Lauderdale, Fla. NOVICK, MARSHALL IRWIN, Winchester, Va. NUNN, D. C., JR., Atlanta, Ga. NUTTLE, ELBERT RAY, JR., Baltimore, Md.

Sixth row: OBARRIO, GABRIAL RAFAEL DE, Panama, R. P. OBARRIO, RODOLFO DE, JR., Panama, R. P. O'BRIENT, WILLIAM LINWOOD, Durham, N. C. OGDEN, MARY FRANCES, Macon, Ga. OLDS, MARJORIE LOUISE, Grand Rapids, Mich. OLIVE, PATSY BRANCH, Durham, N. C. ONTRICH, BERYLE LESLIE, Washington, D. C. ORR, HARRY ALLEN, Greenville, S. C. OSTER, HOWARD STANTON, JR., Ashland, W. Va.

Seventh row: OTIS, GEORGE LESLIE, Atlanta, Ga. OVERDORFF, JAMES VIRGIL, Johnstown, Pa. OWEN, GORDON KEITH, Yale, Va. OBARR, FREDERICK C., Garden Grove, Calif. PADDOCK, NANCY ELLEN, St. Louis, Mo. PAGTER, AMOS TOWNSEND, JR., Washington, D. C. PALMER, ANSLIE LOUISE, Spokane, Wash. PALMER, KENNETH, F., Crystal Hill, Va. PALMER, ROBERT ALLEN, Carlisle Ky.

FRESHMEN

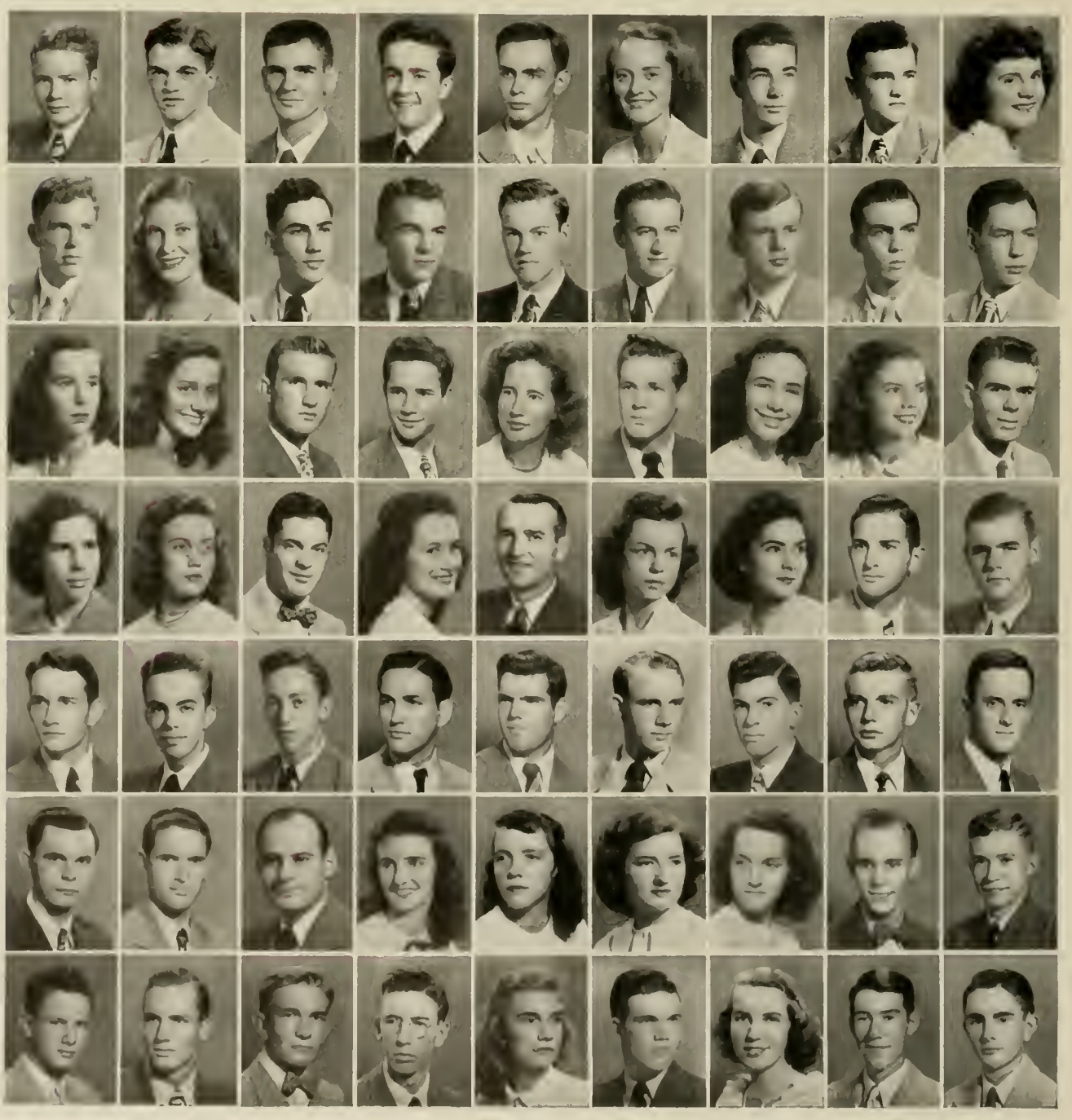

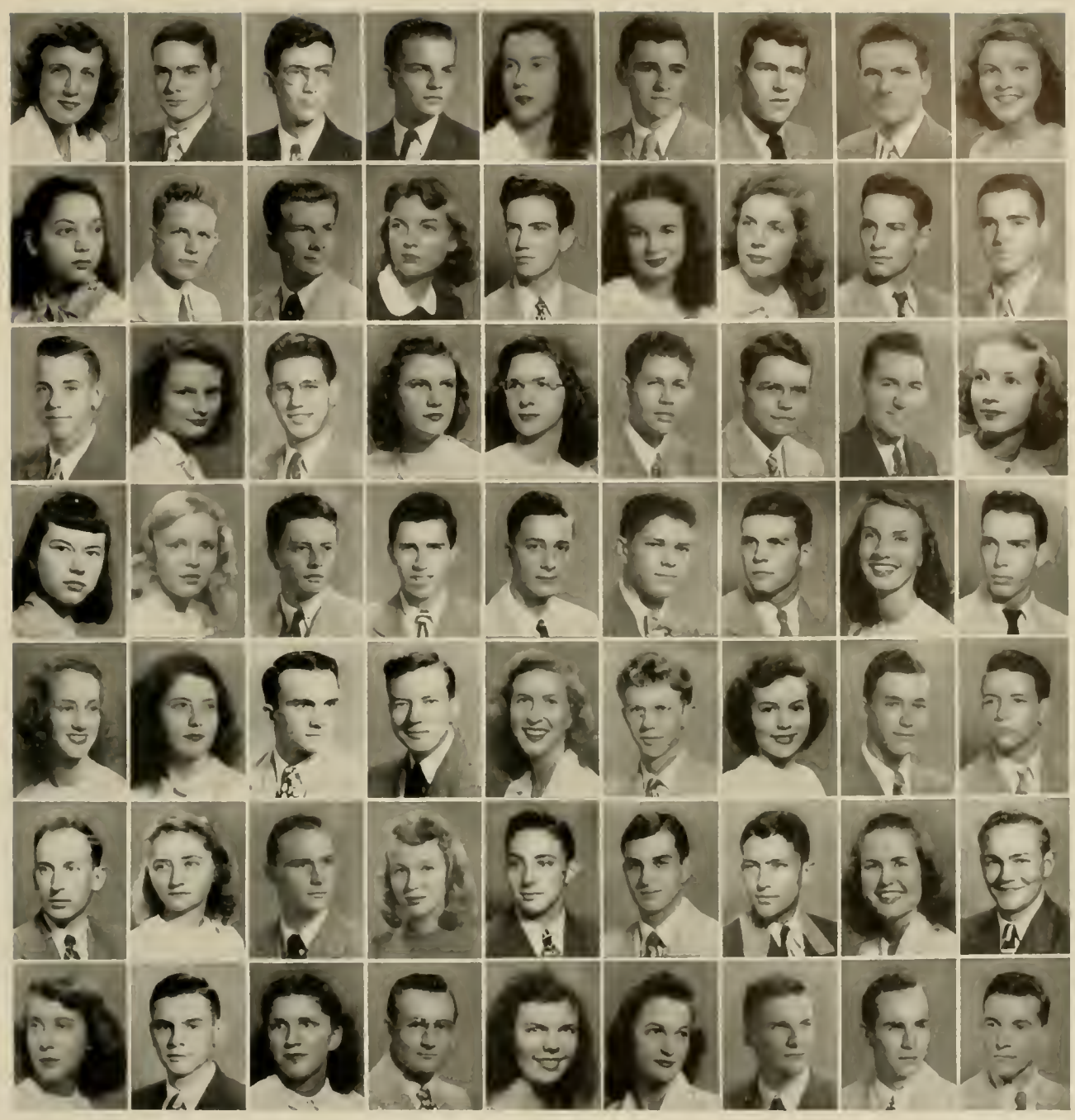

FRESHMEN

First row, left to right: PARK, EILEEN O., Johnstown, Pa. PARKS, ROBERT KENNETH, Nelsonville, Ohio. PATE, ROBERT BRUCE, LaGrange, N. C. PATTERSON, SAM POLK, Memphis, Tenn. PATTON, MILDRED JONES, Durham, N. C. PAULSEN, C. RICHARD, Shorewood, Wis. PEARCE, ROBERT M., Shelbyville, Ky. PEARSON, EUGENE DAVID, New York, N. Y. PENTZ, JOY, Dubois, Pa.

Second row: PEREZ, DORIS ELIZABETH, Hempstead, N. Y. PERWEIN, DONALD GENE, New Cumberland, Pa. PETERSON, ROBERT TAYLOR, Rutherford, Tenn. PHENIX, JEAN, Miami, Fla. PHILLIPS, JOE, Winston-Salem, N. C. PITTS, ISABEL KEESLER, Alexandria, La. PLATTE, WENDE JANE, Merion, Pa. POOLE, ELLIOTT BRUCE, Jamesburg, N. J. POWERS, MELVIN LUTHER, Mayodan, N. C.

Third row: POWERS, NOYES THOMPSON, Cumberland, Md. PRAEGER, ELINOR, Washington, D. C. PREMO, DON ALLEN, Norfolk, Va. PRESTWICH, JANE, Wilmington, Del. PRETTIE, PORTIA JOYCE, Hillsdale, Mich. PRIVETT, GEORGE PHILLIPS, JR., Ft. Monroe, Va. PROCTOR, SIDNEY FLETCHER, Durham, N. C. PROPST, ARNOLD MARION, Maiden, N. C. PROSSER, SALLY MADELINE, Plant City, Fla.

Fourth row: PROVOST, MARGARET JANE, Black Mountain, N. C. PUGH, WINIFRED JEAN, Greensboro, N. C. PULLEN, DALE D., Miami, Fla. PULLEN, IRVING WENDELL, Claremont, N. H. PURVES, RICHARD EUGENE, Washington, D. C. PUTNAM, JOHN GRAVES, JR., Buffalo, N. Y. PYLE, ROBERT HENRY, North Muskegon, Mich. QUILLIAN, HARRIET SANDIFORD, Coral Gables, Fla. RAISCH, ROBERT SIMPSON, Detroit, Mich.

Fifth row: RAMSEY, ANNE, Norfolk, Va. RATHBONE, ELEANOR VIRGINIA, Summit, N. J. RAUBER, JOHN WALTER, Chevy Chase, Md. RAY, HERBERT HOWARD, Winston-Salem, N. C. READE, RUTH LUPTON, Miami, Fla. REAVES, CHARLES ADAMS, Asheboro, N. C. REECE, PATRICIA ANN, Winston-Salem, N. C. REEP, BRYAN RUFUS, Raleigh, N. C. REEVES, JERRY HEALAND, Greenville, S. C.

Sixth row: REINHART, HENRY PAUL, Durham, N. C. REID, JEAN ALLAN, Charleston, W. Va. RENROW, ROBERT PERRY, High Point, N. C. REYNOLDS, JOAN TALBOT, Madison, N. J. REYNOLDS, RAYMOND EARL, Penns Grove, N. J. RHODES, DEAN A., Columbia, S. C. RICE, WILLIAM HENRY, Macon, Ga. RICHARDS, DEJAN JEAN, Washington, D. C. RICKARD, ROBERT STANLEY, East Orange, N. J.

Seventh row: ROESCH, SIBYLLE DIANE, Bronxville, N. Y. ROSENBERG, ROBERT HAROLD, Newton Centre, Mass. ROSENBLUM, JUDITH LOUISE, New York, N. Y. ROSS, JAMES VINCENT, Easton, Pa. ROSS, JEAN SHIRLEY, Sanford, Maine. ROSS, JEANNE CAROL, Jacksonville, Fla. ROSS, JOHN JOSEPH, Jacksonville, Fla. ROSS, JULIAN W., JR., Elizabeth City, N. C. ROTH, ARNOLD ISRAEL, Birmingham, Ala.

First row, left to right: ROUSE, ROBERT CHANNING, La Grange, N. C. RUSACK, JOHN D., Catskill, N. Y. SALMONA, STELIO, Wellesley, Mass. SANDERS, MARGUERITE REMBERT, Columbia, S. C. SAPARILAS, ANDREW NICK, Raleigh, N. C. SCHAEFFLER, SALLY, Jacksonville, Fla. SCHAUM, AMY HELENE, Prov. de Camaguey, Cuba. SCHERMERHORN, JENNETTE IVES, Providence, R. I. SCHREINER, RUTH IRENE, Prairie du Chien, Wis.

Second row: SCHRIDER, JANE LOUISE, Toledo, Ohio. SCHULER, FLORENCE INES, Bogota, Colombia. SCHWARZ FRED, Webster Groves, Mo. SCHWARZ, ROBERT JAMES, Chatham, N. J. SCOLLON, DONALD BOOL Barnesboro, Pa. SCOTT, JOHN DAVID, El Pasco, Tex., SHACKLEFORD, ROBERT GLENN, High Point, N. C. SHAPIRO, HERBERT SANFORD, Augusta, Ga. SHAW, JAMES HARVEY, Baltimore, Md.

Third row: SHELBY, WALLACE McDOWELL, Maplewood, N. J. SHELLEY, GEORGE LEROY, Bristol, Conn. SHERMAN, VIRGINIA ANNE, Ft. Lauderdale, Fla. SHIRK, WESLEY H., JR., Philadelphia, Pa. SHOLTZ, MITCHELL DAVID, Asheville, N. C. SHORE, GEORGE EDWARD, Winston-Salem, N. C. SHUCK, EDGAR BLAKELY, Pittsburgh, Pa. SILKETT, ROBERT TILLSON, Silver Spring, Md. SIMIDIAN, ARA VAHAN, Forest Hills, N. Y.

Fourth row: SIMMONS, BOWEN EUGENE, Opp, Ala. SIMMONS, ROY EUGENE, JR., Pilot Mountain, N. C. SINGLETARY, OLIVER DONALD, Scranton, S. C. SISK, CHARLES WESLEY, Concord, N. C. SISKIND, BARRY ELLIS, Brooklyn, N. Y. SIZEMORE, FARISH BANKS, High Point, N. C. SLANE, JOHN CLARK, High Point, N. C. SLEDGE, JOHN BURTON, JR., Rich Square, N. C. SLOCUM, JOANNE, Birmingham, Ala.

Fifth row: SLONE, HARRY LEE, Roanoke, Va. SMITH, FRED ROBERT, Lynn, Mass. SMITH, ISSABELLA CHRYSTOL, Birmingham, Ala. SMITH, JESSIE RAYMOND, Kinston, N. C. SMITH, LENA MAC, Clover, S. C. SMITH, MICAH JENKINS, Clover, S. C. SMITH, REBEKAH ANN, Lexington, N. C. SMITH, RICHARD BOWDEN, Durham, N. C. SMITH, STERLING LEE, Winston-Salem, N. C.

Sixth row: SMITH, WILLIAM MONROE, Lenoir, N. C. SMITHERMAN, FRANK BYRON, Winston-Salem, N. C. SNIVELY, LAWRENCE WHITE, JR., Pittsburgh, Pa. SOLOMON, JAMES RUSSELL, Fort Wayne, Ind. SOO, KIT WAN, Perak, Malaya. SOWERS, ELLA FRANCES, Concord, N. C. SPANN, GUY STEWART, Plant City, Fla. SPICER, DOROTHY MARYE, Durham, N. C. STANLEY, DOROTHY LOUISE, Huntington, W. Va.

Seventh row: STARKEY, BERNARD, Quinton, Va. STEAGALL, ROBERT WORTH, Charlotte, N. C. STEBBINS, HELEN YVONNE, Darien, Ga. STEUER, ARTHUR H., Miami, Fla. STEVLINGSON, WHELDON FLETCHER, Kennewick, Wash. STEWART, ROBERT L., Louisa, Ky. STEWART, WILSON LANNING, Winston-Salem, N. C. STILLWELL, EDGAR F., Staten Island, N. Y. STOKES, FRANK STEWART, JR., Portsmouth, Va.

FRESHMEN

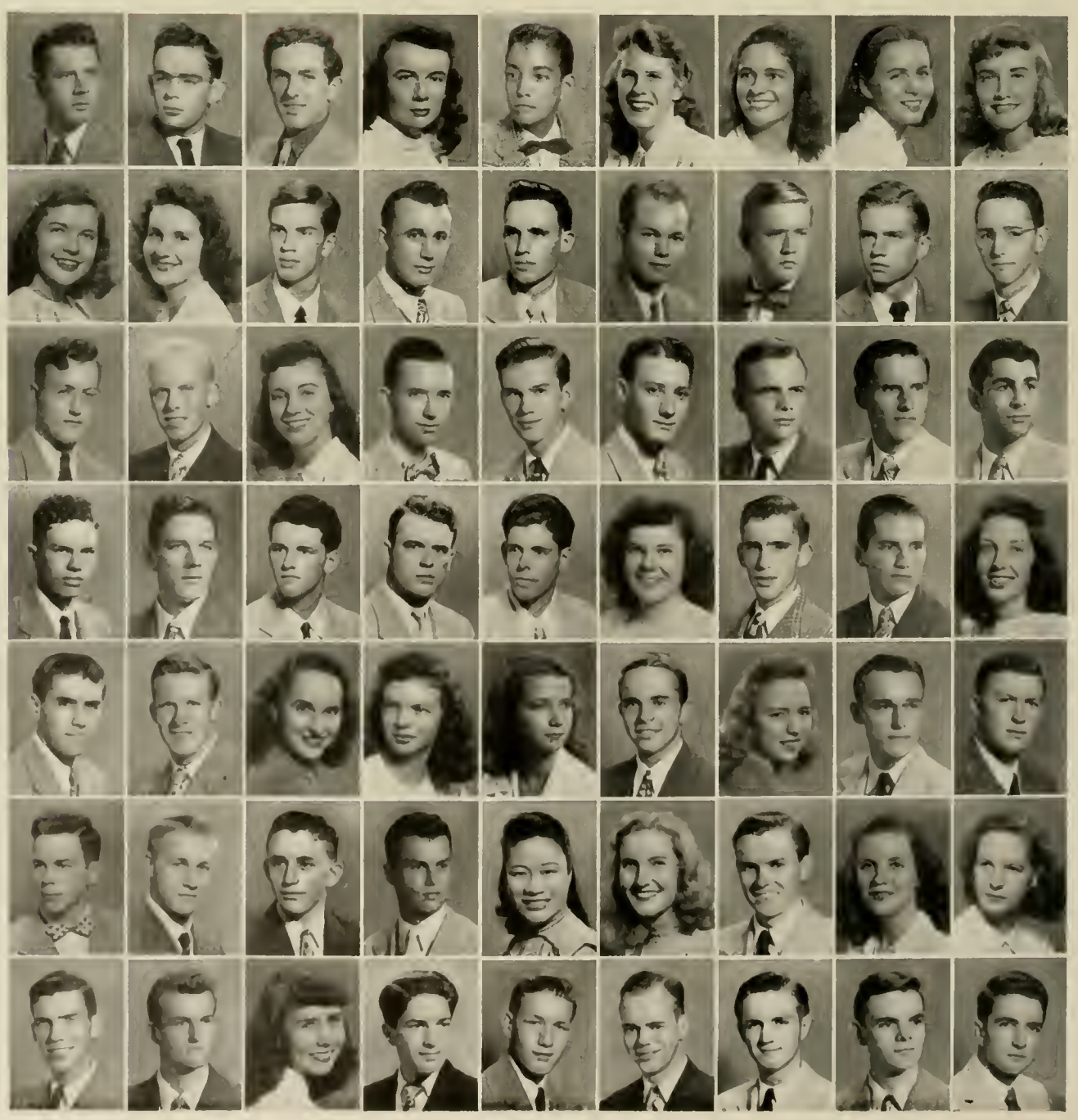

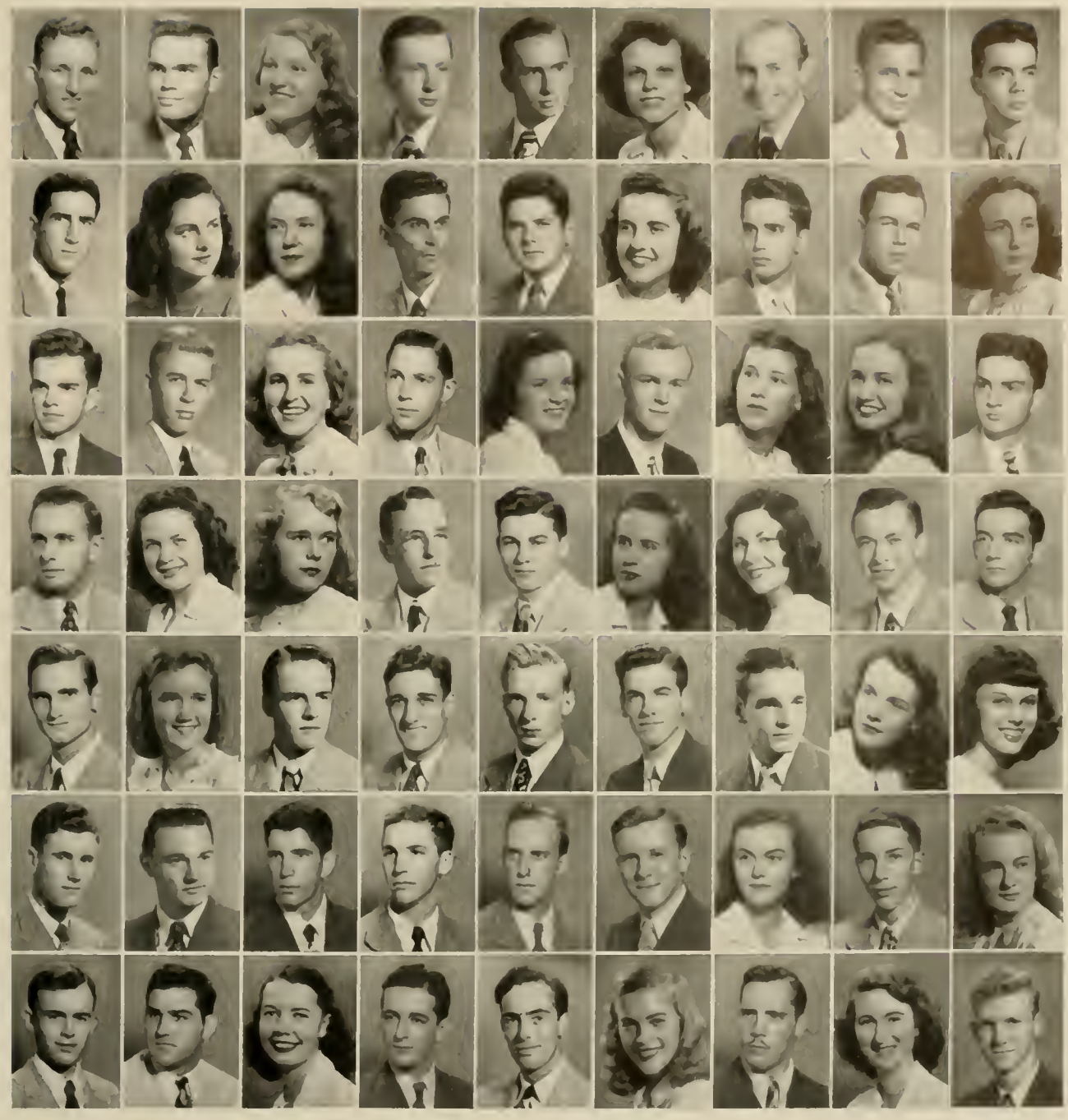

FRESHMEN

First row, left to right: STOKES, WILLIAM ALVIS, Durham, N. C. STONE, JOHN WILLIAM, Raleigh, N. C. STORMONT, MARY LYTLE, Evanston, Ill. STORY, HARRY ALLEN, Lakewood, Ohio. STREET, JOHN SCOTT, Chillicothe, Ohio. STRICKLAND, ELIZABETH WELLS, Atlanta, Ga. STRIDE, RICHARD JOSEPH, Biddeford, Maine. STRIDER, ROBERT LEE, Fayetteville, N. C. STRINGER, ARTHUR JOHN, Mt. Lakes, N. J.

Second row: STROTT, JOHN WILLIAM, Baltimore, Md. STROUD, MARY JO, Jacksonville, Fla. SULLIVAN, EMILY COY, Anderson, S. C. SUMARA, CHARLES K. GEORGE, Williamston, N. C. SWAIN, THOMAS RYAN, Newport News, Va. SWIGER, JUDY MAY, Clarksburg, W. Va. SYKES, JOHN HOWARD, Burlington, N. C. TAPLEY, JOHN MARK, New Rochelle, N. Y. TATE, JOAN FOSTER, Washington, D. C.

Third row: TAYLOR, CREED BANE, JR., White Gate, Va. TEDDER, FRANK GAINES, Winston-Salem, N. C. TEDSTROM, JEANNE, Santa Ana, Calif. TERPENNING, GEORGE CRAMER, New Rochelle, N. Y. TERRY, JEAN PRENTISS, Louisville, Ky. THIGPEN, RICHARD ELTON, JR., Charlotte, N. C. THOMAS, KATHARINE ELIZABETH, Silver Spring, Md. THOMAS, MARY MACKENZIE, Burlington, N. C. THOMAS, ROBERT CHARLES, Little Neck, N. Y.

Fourth row: THOMPSON, BLAINE CALVIN, Cleveland Hts., Ohio. THOMPSON, RAMONA DOLORES, Jacksonville, Fla. THORUP, BETSY JANE, Wellesley Hills, Mass. THROCKMORTON, CHARLES WITHERS, III, Richmond, Va. TICKLE, DEWEY REID, Burlington, N. C. TILLETT, ANNE PARKER, Durham, N. C. TINNIN, MARIE, Fayetteville, N. C. TIPPY, HAROLD GLENN, Mt. Lakes, N. J. TOWNSEND, DONALD HALL, Wynnewood, Pa.

Fifth row: TOWNSEND, JIMMY J., Jacksonville, Fla. TREADWELL, PATRICIA ALLE, Arcadia, Fla. TREAT, CHARLES WILLIAM, Port Huron, Mich. TRONOLONE, NICK J., Palisade, N. J. TROXELL, DANA CHASE, Montclair, N. J. TUCKER, DONALD WOOD, Goldsboro, N. C. TULENKO, THOMAS STEVE, Washington, D. C. TUTTLE, MARIANNE, Asheboro, N. C. UNANGST, JOANNE, Nazareth, Pa.

Sixth row: UNDERWOOD, GEORGE DEWEY, JR., Holland, Va. UNDERWOOD, JACK LAWRENCE, Albany, N. Y. UNDERWOOD, RICHARD, Waynesville, N. C. VAN CAMP, STEPHEN, Southern Pines, N. C. VAN DER BEEK, KARL, East Orange, N. J. VANDERNOOT, THEO. JOHN, Brooklyn, N. Y. VAN DOBBENBURGH, IDA ANNA MARIA, Enka, N. C. VAN DYCK, ROBERT LAIRD, Petersburg, Va. VAN LEER, MARYLY, Atlanta, Ga.

Seventh row: VAN SKIKE, ROBERT BRUCE, JR., Bradenton, Fla. VIAW, LOUIS JOHN, JR., New Orleans, La. VERELING, MEGS, Grosse Pointe, Mich. VIGGIANO, DANTE, Panama. VINCENT, ROGER VOLLMER, JR., Kenosha, Wis. VOLGELIN, JOAN, Chicago, Ill. VOLK, JAMES GILBERT, Erie, Pa. VON CANON, MARY CHARLES, West End, N. C. WADLINGTON, WALTER JAMES, Biloxi, Miss.

First row: WAGNER, CLAUDE MARIE, New York, N. Y. WALKER, DONALD, Wollaston, Mass. WALKER, EMANUEL JAYNES, Oriental, N. C. WALKER, JOSEPH EDWARDS, Ellenboro, N. C. WALKER, PATRICIA ANNE, Margate, N. J. WALROND, ALAN LAMBERT, Hollins, Va. WALTON, ELEANORE CARSINA, Durham, N. C. WAMSLEY, FRANK SINGLETON, Tulsa, Okla. WAMSLEY, JACK LEWIS, Tulsa, Okla.

Second row: WANZER, SIDNEY HOVEY, Charlotte, N. C. WARD, FRANCES ANNETTE, Elizabeth City, N. C. WARE, HENRY NEILL, Falls Church, Va. WARMATH, JOHN THOMAS, JR., Greensboro, N. C. WATSON, IVA JANE, McKeesport, Pa. WAYBRIGHT, MARY ELIZABETH, Charleston, W. Va. WEBB, MARY ELEANOR, Miami Beach, Fla. WEBER, WHEELER DAVIS, Cumberland, Md. WEBSTER, FRANK MORRIS, Durham, N. C.

Third row: WEBSTER, RICHARD CARLTON, Rochester, N. Y. WECHSLER, LETA, Maplewood, N. J. WESLEY, JAMES A., Indianapolis, Ind. WHEELER, ALAN HAROLD, Ellenville, N. Y. WHETSTONE, WALTER, Wayne, Pa. WHITE, JOHN EDWARD, Covington, Ky. WHITE, JOHNNIE ROBERT, III, Danville, Va. WHITE, ROBERT ARLEN, Baltimore, Md. WHITE, WILLIAM FOSTER, JR., Merritt Island, Fla.

Fourth row: WIENCKE, MARION LOUISE, East Orange, N. J. WILE, WAYNE, Petrolia, Pa. WILES, BEN MILLER, Burlington, N. C. WILKINS, MARY ALICE, Sanford, N. C. WILLIAMS, JACK EDGAR, Durham, N. C. WILLIAMS, MARTIN GEORGE, JR. Jacksonville Beach, Fla. WILLINGHAM, LILLIAN LEE, Ridgely, Tenn. WILMER, WILLIAM BLACKISTON, Baltimore, Md. WILSON, CAROL JEAN, Erie, Pa.

Fifth row: WINEGEART, SALLIE ANN, Jacksonville, Fla. WINSLOW, MARTHA MANNING, Goldsboro, N. C. WISE, WALTER ROBERTSON, JR., Newport News, Va. WITHROW, PAT BERRY, Charleston, W. Va. WITHERSPOON, LOY HAHN, Winston-Salem, N. C. WITT, FLORRIE LEE, Fort Gaines, Ga. WITTMAN, JOHN KENNETH, Oradell, N. J. WOLFE, THOMAS REDWINE, Albemarle, N. C. WOMBLE, CORNELIUS FLETCHER, JR., Kannapolis, N. C.

Sixth row: WOOD, LOUISE ELDER, Bradenton, Fla. WOOD, SUE ANNE, McKeesport, Pa. WOOD, WELHAM CLARK, Greenwich, Conn. WOOD, WILLIAM MONCRIEF, Tampa, Fla. WOODALL, ANN WESCOTT, Warrenton, N. C. WOODFIELD, ROLAND LAWTON, Washington, D. C. WOODWARD, BETTY, Columbus, Ga. WOODWARD, CONSUELO LOUISE, Parkersburg, W. Va. WOODWARD, DOROTHY, Raleigh, N. C.

Seventh row: WOODWORTH, JOHN KENNEDY, Erwin, N. C. WRIGHT, PATRICIA HAMILTON, West Newton, Mass. YORK, SCOTT R., Pepper Pike, Ohio. YOUNG, CHARLES DENMAN, Charlotte, N. C. YOUNG, JAMES MORNINGSTAR, Massillon, Ohio. YOUNG, MARYLEE, Foley, Fla. YOUNG, ROBERT EVERETT, Charleston, W. Va. ZIMMERMAN, JAMES LAWRENCE, Durham, N. C.

FRESHMEN

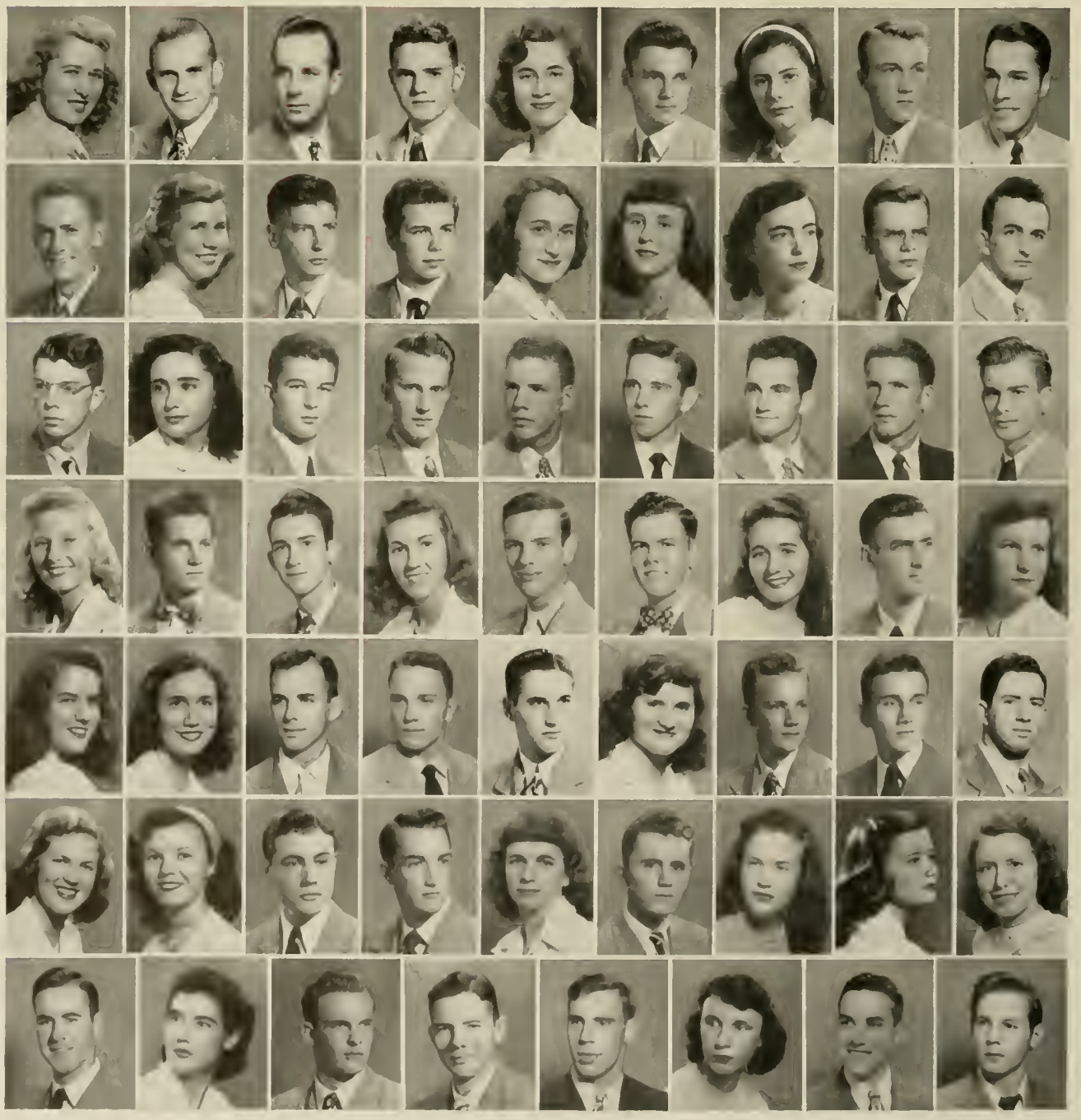

NURSES' STUDENT GOVERNMENT

LEADERS OF THE GALS IN WHITE WIELD A TRUSTY GAVEL'S MIGHT

UNDER THE able leadership of president, Ann McSwain; secretary, Mary Trulah Peele; and treasurer, Martha McManus, the Nurse's Student Government has been a fast growing body. All activities which do not come under the jurisdiction of the Education Committee are regulated by this organization. Still a young group, the NSGA was organized for the purpose of representing the students in a compact and efficient group, and to foster better relations between the student body and the faculty.

The Student Council consists of girls representing the entire student body.

Recreational functions include vesper services every Thursday night. These services feature out-of-town speakers as part of their programs. They also hold an annual Student Government dance.

The Honor Council, a judiciary branch of the NSGA, defines and upholds the Honor System under which the nurses work. All offenses which concern a breach of the honor code are handled by the executive branch of this council.

The Association sent delegates to nursing conventions in Asheville and Chicago.

HONOR COUNCIL

First row, left to right: McSwain, A.; Goff, M.; Peele, M. *Second row:* Vancleve, P.; Mason, D.; Vail, D.; Flake, M.

First row, left to right: McManus, M.; McSwain, A.; Peele, M.; Bennett, J. *Second row:* Douglas, R.; Duncan, B.; Ballard, E.; Patt, J.; Powell, R.; Goff, M.; Chandler, P.; Able, K.; Flake, M.; Profitt, D.; Hedrick, B.

NURSES

DUKE'S FLORENCE NIGHTINGALES
THEIR SERVICE NEVER, NEVER FAILS

THE FIRST six months in the life of a pre-clinical nurse is a period of hard study. Even after two or more years in college, they found that subjects like pharmacology, microbiology and other subjects included in the curriculum necessitated starting from scratch with their college work as a good foundation.

There wasn't much time for dating except Saturday nights and Sunday afternoons, but time passed quickly, and they were freshmen. This meant more late leaves, a little ward work and more studying. The combination of these three usually resulted in a little study in that well-known recess—the closet.

They had their caps by now and wore them proudly. Little by little more responsibility was added, and soon there was the task of night duty—alone with thirty or more patients dependent on them. They found to their surprise that they were capable of running a ward smoothly, and they met emergencies with calm and good judgment. However, there were always those few little mistakes that are made in the first years of training. But experience proved to be the best teacher, and gradually all mistakes faded away.

The Junior and Senior years brought fewer classes and longer hours on the ward. There were thrilling experiences in the operating room, and the three months with the children on Pediatrics.

More social activities—dances, parties, concerts, choir, ball games—entered into the picture. Every moment was filled with dates, studying, and sleep until 6:00 a.m.!

From all these experiences the Nurses gained the realization that their profession was the highest type of service to mankind—every patient was a challenge to their ability and training, but they were well prepared to meet whatever problems presented themselves. They emerged from their course of training with the conviction that life as a nurse was wonderful.

SENIOR NURSE OFFICERS

Left to right: Douglas, R., Rainwater, J., Luther, D., Williams, L.

JUNIOR NURSE OFFICERS

Bottom: Sites, P.; Bland, M. *Center:* Flake, M. *Top:* Mitchell, M., Honeycutt, A.

SENIOR NURSES

First row, left to right:

ABLE, KATHERINE, Saluda, S. C. Anderson College. Student Council 1, 2; Chief Proctor 3.

ADAMS, DOROTHY WYN, Raleigh, N. C.

ALDERMAN, REBECCA LORENA, Norfolk, Va. Madison College.

BANNER, ERNESTINE, Blowing Rock, N. C. Appalachian State Teachers College.

BLAKE, MIRIAM ALICE, Washington, D. C. George Washington University. Dean's List.

Second row:

BLOUNT, EMILY SMITH, Wilmington, N. C.

BODKIN, BETTY JEAN, Gretna, Va.

BRUTON, A. RUTH, Thomasville, N. C.

COOPER, ANNA JANE, Mt. Williams, Va. Roanoke College, George Washington Univ. Santa Filomena.

COOPER, LESSIE GRAHAM, Anderson, S. C.

Third row:

COWARD, SHIRLEY HUNNINGS, Charlotte, N. C.

DeLOACH, EVA ELIZABETH, Savannah, Ga.

DOUGLAS, RUTH ETTA, Statesville, N. C. Lenoir Rhyne College. Student Council 3; Class Vice President 3; *Special Chart* 1, 2, 3; CHANTICLEER representative; Santa Filomena.

DUFFY, JEAN FRANCES, Daleville, Va.

DUNCAN, BETTIE JANE, Forest City, N. C. W. C. U. N. C. Student Council 1, 2; CHANTICLEER representative 3; Editor *Special Chart*.

Fourth row:

FARLAN, DAISY MAE, Randleman, N. C.

FREEMAN, CHISPAH MARGUERITE, Liberty, S. C.

FREEMAN, JIMMIE R., Geraldine, Ala.

GOFF, MARJORIE VONCEAL, Pinemount, Fla. Florida State College for Women.

GRABILL, NORMA JUNE, Woodstock, Va. Madison College.

SENIOR NURSES

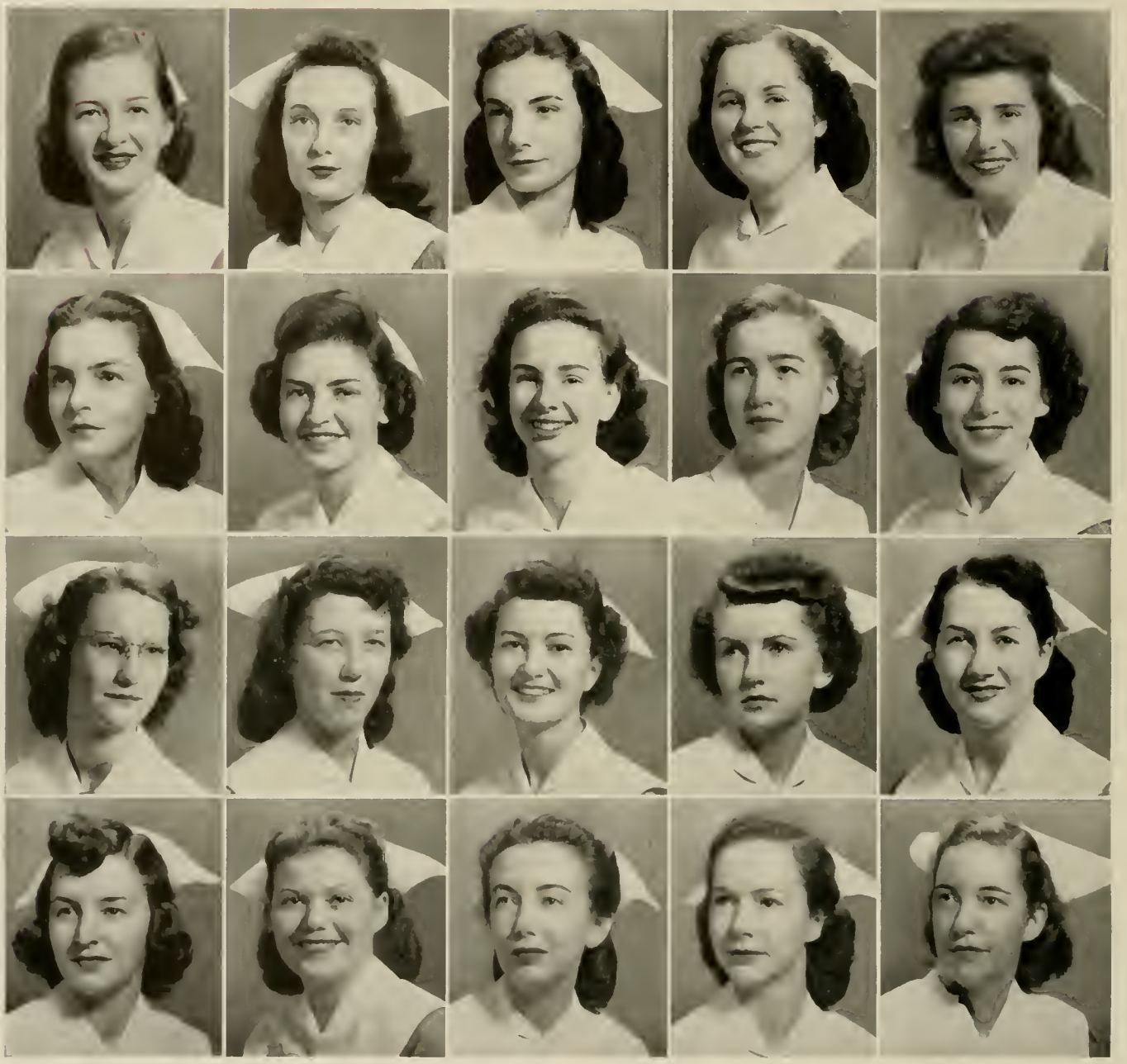

First row, left to right:

GREER, DOROTHY SUE, Greenwood, S. C.
HARDWICK, SARA, Louisburg, N. C.
HODGES, MARY LEE, Belhaven, N. C.
HOWSER, CELESTE BRAMWELL, Julian, N. C. W.C. U. N. C.
HEDRICK, BETTY SUE, Lexington, N. C. Catawba College; Class Secretary 2; House representative 3; Student Council 3.

Second row:

JOHNSON, BERT CLAIRE, Lake Alfred, Fla.
KELIOE, CLARA WEBSTER, Bealeton, Va. Corpus Christi Junior College.
KERR, MARY CAROL, Westerville, Ohio. Otterbein. Chapel Choir 1, 2, 3; *Special Chart* 2, 3; Dean's List.
LINEBERGER, ETHEL, Catawba, S. C.
LOCHAS, MARIA CHRIS, Pensacola, Fla. Florida State College for Women. Choir 3; Chairman Duke Chapel Altar Guild 3; Santa Filomena.

Third row:

LUTHER, DOROTHY CAROLYN, Miami, Fla. Choir 2; Santa Filomena; Treas. Sr. Class; Dean's List.
MANLEY, CLARA JANE, Huntington, W. Va.
MASON, ANN, Philadelphia, Pa. Gulfport College. Chapel Choir 1, 2, 3; Director Nurses' Choir 3.
MORGAN, ANN, Lakeland, Fla.
McDONALD, AGNES CARLOTTA, Erwin, N. C. Appalachian State Teachers College. Honor Council 2.

Fourth row:

McMANAWAY, GLADYS, MAXWELL, Montgomery, Ala. Mary Baldwin College.
McMANUS, MARTHA, Red Springs, N. C.
McSWAIN, ANN, Evanston, Ill. Duke University. Class Vice President 1; Class President 2; Vice President of S.G.A. 2; S.G.A. President 3; Santa Filomena.
NEWMAN, SALLIE GAYLE, Clinton, N. C. Flora McDonald College.
PATTERSON, JOHNSIE, Wagran, N. C. W. C. U. N. C.

SENIOR NURSES

First row, left to right:

PEELE, MARY TRULAH, Williamston, N. C. Meredith College. Honor Council 1, 2, 3; Class Treasurer 2; Secretary Honor Council 3; Secretary S.G.A. 3.

PREVATT, SARA CAROLYN, Wilmington, N. C. W. C. U. N. C. Class President 1; Honor Council 3; Library Committee 3; *Special Chart* 2, 3.

PROFFIT, DORIS MARIE, Roanoke, Va. Converse College.

QUINN, RACHEL, York, S. C. Erskine College.

RAINWATER, JULIA ELIZABETH, Cheraw, S. C. Winthrop College. Class Vice President 2; Class Secretary 3.

Second row:

RAY, GRACE ELIZABETH, Burnsville, N. C. Brevard College. Dean's List.

RAY, VIRGIE, Lillington, N. C. W. C. U. N. C.

ROYER, NAN, Bluefield, W. Va. Marion College.

SHOPE, BARBARA RAE, Des Moines, Iowa. Mars Hill College. Class Secretary 1.

SHUFORD, DOROTHY MAY, Hickory, N. C. Appalachian State Teachers College. Class Treasurer 1.

Third row:

SIMS, PEGGY BURTON, Pelzer, S. C. Furman University.

SMALL, CAROLYN FAY, Lancaster, S. C. Winthrop College.

SMITH, FREDERIKA TWILLE, Tampa, Fla. Florida State College for Women, Chapel Choir 1, 2, 3; Dean's List.

SMITH, MAUDE UFFORD, Clinton, N. C. F. C. T. C.

Fourth row:

STEPHENSON, NANCY LEE, Augusta, Ga.

TROXLER, ENID VESTAL, Reidsville, N. C.

WILLIAMS, LOUISE, Honea Path, S. C. Furman University. Class President 3; Baker House president 3; Student Council 3.

WILSON, DORIS BEATRICE, Ahoskie, N. C. W. C. U. N. C.

JUNIOR NURSES

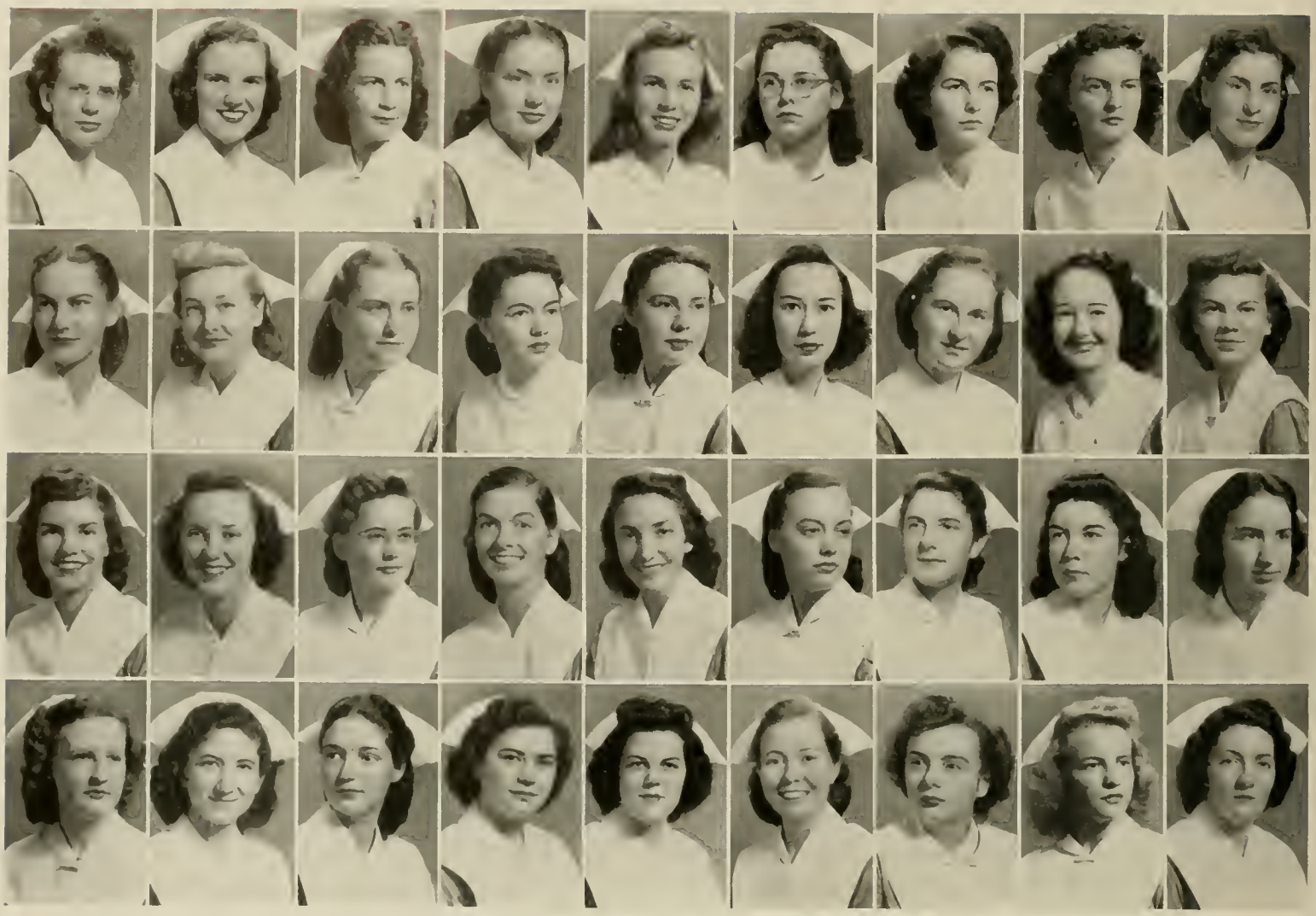

First row, left to right:

Anderson, Florence, Jackson, Tenn.
Anderson, June Elizabeth, Vinton, Va.
Atkinson, Miriam Evelyn, Mullins, S. C.
Auter, June Madeleine, New York, N. Y.
Ballard, (Mrs.) Frances Whitley, Ft. Lauderdale, Fla.
Barnhart, Betty, Roanoke, Va.
Bennett, Jean Elizabeth, Miami, Fla.
Bland, Myra Virginia, Kinston, N. C.
Bray, Pauletie, Nathalie, Va.

Second row:

Carson, Lenna Ilene, Bluefield, W. Va.
Clark, Mary Elizabeth, Johnston, S. C.
Deans, Agnes June, Knoxville, Tenn.
Farrar, Helen Lorraine, Pittsboro, N. C.
Flake, Mary Eva, Charlotte, N. C.
Franklin, Helen Bryson, Durham, N. C.
Franklin, Virginia Ann, Lynchburg, Va.
Garland, Zeta, Jonesboro, Tenn.
Honeycutt, Ann Rebecca, Salisbury, N. C.

Third row:

Hubbard, Phyllis, Chatham, Va.
Hunt, Barbara Seymour, Mountville, S. C.
Loflin, Doris Ellen, Greensboro, N. C.
McNeill, Rebecca Catheline, Eagle Springs, N. C.
Mashoures, Lula Dorothy, Myrtle Beach, S. C.
Osborne, Edith Irene, Edenton, N. C.
Pepper, Ella Elizabeth, Easley, S. C.
Peyler, Helen Katharine, Chester, S. C.
Sites, Patricia, Upper Trait, W. Va.

Fourth row:

Smith, Mildred Stucker, Chester, S. C.
Solomon, Jean, Wilmington, N. C.
Strickler, Vivian Lorrain, Fordwick, Va.
Swafford, Peggy B., Knoxville, Tenn.
Turbeville, Marie Inez, Mullins, S. C.
Vail, Eleanor Glenn, Pikeville, N. C.
Van Steenberg, Neal Marion, Greenwich, Conn.
Wall, Bettye, Chester, S. C.
Wright, Mary Jane, Salem, Va.

PRE-CLINICAL NURSES

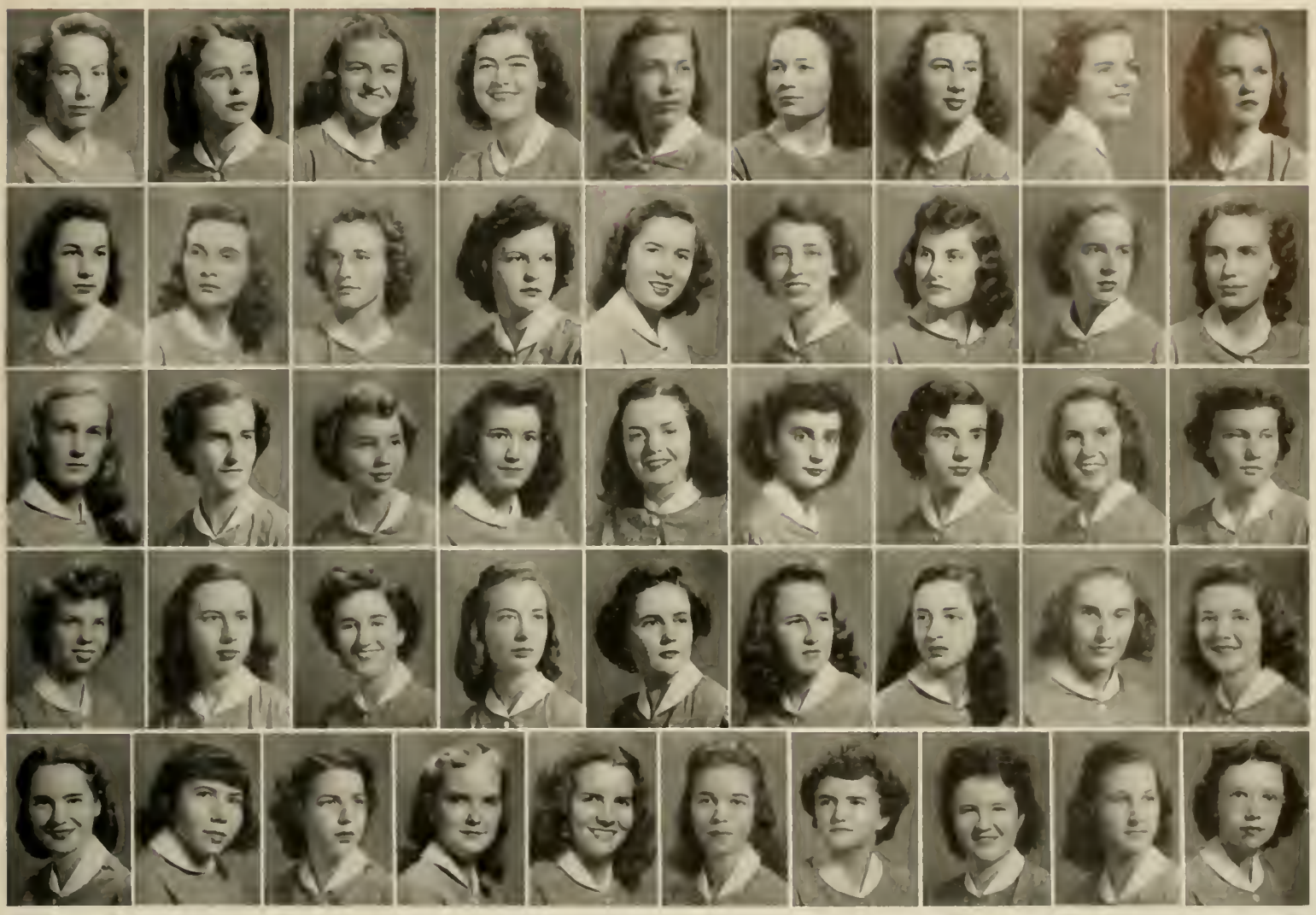

First row, left to right: ANDERSON, CAROL S., Princeton, W. Va., ANDERSON, MARY ELLA, Woodruff, S. C., AREY, MARGARET BERNARDINE, Harrisonburg, Va.; BAKER, BETTY HINTON, Carthage, N. C.; BEACHAM, MARIAN BEVERLY, Savannah, Ga., BLACK, BETSY, Johnson City, Tenn., BRAY, DOROTHY ELIZABETH, Elizabeth City, N. C., BURNHAM, CAROL JEAN, Durham, N. C., CARY, BARBARA LOUISE, Poughkeepsie, N. Y.

Second row: CHANDLER, POLLY LARINE, Salisbury, N. C., CHANEY, GLORIA ESTELLE, Martinsville, Va., CHAPPELL, JOHANNA MARIE, Jacksonville, Fla., COLEMAN, ATHELLE MARIE, Bine's Creek, N. C., CROOM, BOBBIE JANE, Mullins, S. C., FARRAR, CATHERINE LEE, South Hill, Va.; GATEWOOD, FRANCES WILLARD, Danville, Va., GATLIN, JEAN MILLER, Bayboro, N. C., HAMLEN, NANCY ANN, New London, Conn.

Third row: HICKMAN, ALICE NEWTON, Spencer, N. C., HOWARD, MAROLYN Snyder, N. Y., JAMES, MILDRED ROBERTA, Matthews, N. C.; JOHNSON, MARY ANN, Henderson, N. C., LOWDER, HILDA GAYE, Norwood, N. C., MASON, MARY JANE, Freehold, N. J., MERTZ, PHYLLIS JANE, Logansport, Ind., MURRAY, MARGARET BECKWITH, Covington, Va., OLIVE, HILDA MARIE, Durham, N. C.

Fourth row: PERKINS, MARY FAYE, Pikeville, N. C., PERKINS, NELL ROSE, Clintwood, Va., PIERCE, VIOLET, Apex, N. C., POWELL, ROBERTA ANN, Raleigh, N. C., PURKALL, MAUDE ELLA, Augusta, GA., RAINEY, VIRGINIA DORIS, Newport News, Va., REEDY, COLLEEN B., Roanoke, Va., ROMINES, ETHEL LEE, Washington, D. C., ROSS, JOYCELIN A., Jacksonville, Fla.

Fifth row: RUTHERFORD, ANN MARTIN, Charleston, W. Va., SEARS, LAURA ALICE, Norfolk, Va., THOMAS, CORINNA, Ferrum, Va., THOMPSON, WINFRED LEE, Chapel Hill, N. C., THORNTON, MARY RUTH, Knoxville, Tenn., VAIL, DORIS, MAE, Pikeville, N. C., VAN CLEAVE, PAT, Marysville, Calif., WILCOX, JANE ELIZABETH, Duke Center, Pa., WINSLOW, ESTHER ELIZABETH, Belvidere N. C., WYLIE, PHYLLIS M., Spindale, N. C.

X-RAYS, AILMENTS LEFT BEHIND . . .

Station wagon reception ends with dumping of suitcases, hatboxes, food packages. Future nurses probably won't attempt to smile by the sweater and skirt season. Who knows how many hours the lamp will burn for studying or how long before the clock gets pitched out at seven A.M.

New girls register. This begins the first of steps on their way leading toward the nursing profession. The first day of classes begins, accompanied by looks of anticipation and *many* new books. Bewilderment soon ends as girls become accustomed to hospital and surroundings.

Miss Dot Greer acts as a friend to shy children. Standing with them around the fish bowl, she diverts their thoughts from illness.

In the emergency room at Duke Hospital, Miss Mary Eva Flake, student nurse, prepares a sterile table as part of her training duties.

NOW RECREATION'S FIRST IN MIND

Methodical care enters into every phase of training. *Left:* Attention to charts and records is given by Miss Ruth Douglas. *Center:* Miss Sharpe shows her skill with an injured child at feeding time in the children's ward. *Right:* Miss Newman has a similar duty in the children's ward.

In the dining hall at the Nurses' cafeteria breakfasters chat in line. A Sunday morning breakfast of pancakes and hot cereal awaits them, as they prepare for a long day ahead. Sunday, like every other day in the week, finds nurses at work along side the rest of the hospital staff.

Left: Time out for relaxation and food is afforded by a brief moment in the conveniently located hospital dope-shop. *Right:* Pictured at lunch in the dining hall are Eva Flake, M. J. Alexander, and Beatrice Arotsky. Attention is centered on Beatrice on her first day in White.

Two pledges of Santa Filomena, the honorary society for nurses, go through the ritual of pledging.

Active members stand with the new initiates of Santa Filomena as they pose for a group picture. It is the highest honorary that may be bestowed upon a Duke nurse.

Nurses can Can-can. A summer sing sponsored by the nurses is made up of their songs and dances. An evening outside Baker House affords time for talking and dancing as duties of the fall day are put aside for awhile. Such moments are infrequent and therefore very appreciated.

BOOK THREE

HONORARIES

B K, White Duchy, O Δ K; Φ K Δ, Santa Filomena, T B Π, B O S, Sandals, Φ H Σ, Ivy, Θ A Φ, X Δ Φ, T Ψ Ω, Σ Δ Π, K X, Π M E, M Σ, Δ Φ P A, Varsity Club.

PHI BETA KAPPA

Founded in 1776

BETA of NORTH CAROLINA CHAPTER

Installed at Duke University In 1920

Officers

Dr. Ruth Addoms, *President*

Dr. W. A. Perlzweig, *Vice President*

Dr. James Cannon, III, *Secretary-Treasurer*

Dr. F. A. G. Cowper, *Member of Executive Council*

Dr. John W. Carr, Jr., *Member of Executive Council*

Elections in 1947-1948

William Barry Musselman
Joe Merrill Kyle
Fred Reese Wagner, Jr.
Leah June Vigodsky
Katherine Terrell
Margaret Jane Carter
Lewis Shapiro
Ruth Elizabeth Northrop
Walter Henry Puterbaugh, Jr.
Susan Parish Adams
Helen Elizabeth Gordon
Louise Cummings Gurney
Jack Hoffman Quaritius
Martha Rudy
Ruth Joanne Huffman
Dayne Bickley McGiehan
K. Lee Steele Scott
Helen Greene Lester
Frances Bluhm
Jean Marie Patee
William Freeman Walker
William Knox Pursley
Henry Samuel Jacobson
Leonard Rudlin
Grimes Gibbons Slaughter
Mrs. Bertha Garrett Entwistle
William Gambill Shropshire
Jack Kindler
Marjorie Johnson Coldwell
Jean Campbell Tommasi
Walter Horst Schneider
Bryant Oswald Gamble
Verne Rhoades, Jr.
Bettye Jane Gwalmey
Harry James Love
Emmett Hughes Bradley
Daniel Watkins Patterson
Lewis Carpenter Doggett
George Leigh Irwin
Ward Sherman Mason
Elizabeth Lois McDonald
Berryman Edwards Coggeshall
Bollin Madison Millner
George Bernhardt Warrenn
Harold MacKenzie Jackson, II
Robert Charles Taylor
Ralph Frederick Hill
William D. Roxlo
Jesse Harris Proctor, Jr.
Benjamin Bellows Christopher
Karl Roy Keeney
Elizabeth Claire Jackson
Elijah Durham Armstrong, Jr.
Emily Earl Boyd
Guy Mattison Davenport
James Soule Pope
Edward Benjamin Jones
Marcia Anderson
James Albert Paar
Joan Anderson Angevine
James Alsa Chambers

WHITE DUCHY

JANE BRUCE
CAROLYN BUNN
MARY HILLS DIVINE
MARJORIE FREY
HELEN MERCNER
JEAN TOMMASI
POLLY WEEDIN

TO BE TAPPED to White Duchy is the highest honor awarded to women at Duke. Seven women of the senior class, chosen for their attainment of eminence as leaders and for their service in the sundry activities of the Women's College, constitute its membership. The details of the organization of White Duchy, the methods of selecting members, the place of meeting, and the identity of the white-hooded figure who taps the newly chosen seven from the junior class in the May assembly are all secret. The white carnation, which has come to be symbolic among Duke women of the highest qualities of leadership and service, serves as emblem of the secret order. As the new members take their seats on the stage in the Women's College Auditorium, the old members pin a single white carnation on each of them. At intervals during the year all the members of White Duchy wear the flower. The women honored this year were: Mary Hills Divine, Marjorie Frey, Carolyn Bunn, Jean Tommasi, Jane Bruce, Polly Weedin and Helen Mercner.

OMICRON DELTA KAPPA

OMICRON DELTA KAPPA is a national honorary leadership fraternity for undergraduate men. The organization elects leaders on the campus in organizations typical of extra-curricular activity—athletics, publications, forensics, student government and scholarship. Members are rewarded by membership for distinguishing themselves in these fields.

Officers for the past year were, John Baldwin, president; Howard Hartley, vice president; Dean Alan K. Manchester, secretary; and Winston H. Palmer, treasurer.

First row, left to right: Neighborgall, R., Shehee, A. B., Palmer, W., Hartley, H. *Second row:* Quarittus, J., Gautier, E., Smith, G., Baldwin, J. *Third row:* White, C., Welch, G., Maschmeier, R.

PHI KAPPA DELTA

FOUNDED in 1944 as a local honorary fraternity, Phi Kappa Delta gives recognition to senior women for their leadership, scholarship and service on the Campus. Its purpose is not only to honor outstanding leaders, but to bring together women from the various fields of college life so that they might work for the betterment of the university in unity and spirit. This year plans have been made to publish a collection of the school songs best-loved by the students. Tapping into the honorary, takes place in the spring and in the fall when the flower-bedecked shield of Phi Kappa Delta bears the names of the newly selected members. The fraternity aspires to affiliate with Mortar Board, the national honorary, in 1949. The officers this year were: Martha Rudy, president; Katherine Terrell, vice president; Dean of Residence, Miss Mary Grace Wilson, Secretary; Margaret Carter, treasurer.

First row, left to right: Divine, M. H.; Boyd, L.; Carter, M.; Terrell, K. *Second row:* Pecot, M.; Bunn, C.; Frey, M.; Tommasi, J. *Third row:* Scott, K. L.; Merener, H.; Rudy, M.

SANTA FILOMENA

First row, left to right: Cooper, J.; Douglas, R. *Second row:* Duffy, J.; Lochas, M. *Third row:* Luther, D., McSwain, A.

THE SENIOR Honorary Society of the Duke School of Nursing, Santa Filomena, was founded in April, 1944, as an organization which would represent outstanding leadership and achievement. Candidates for membership must show recognized qualities of leadership, demonstrate superior nursing ability, and must have maintained a high scholastic record throughout the first two years of nursing. The candidates are chosen from the rising senior class, and in an impressive candlelight ceremony the Santa Filomena members "tap" the candidates by pinning a small white satin bow on their uniforms and presenting them with a small Nightingale lamp. The members of Santa Filomena may wear this small pin—the only jewelry which adorns a student's uniform. Throughout the year the members strive for the advancement of interclass relationship, for the promotion of better nursing care and higher nursing standards. This organization provides an incentive to younger students and gives them a high goal toward which to strive.

Although Santa Filomena is not a national organization, attempts have been made by this society during this year, and the one previous, to establish chapters at local schools and eventually to organize a national association.

Each month the members write a letter of recognition to the student whom they believe has done outstanding work during the month. This lends added incentive to the students for excellence in their work.

The selection of members is made during the first student government meeting of the year.

TAU BETA PI

NORTH CAROLINA GAMMA CHAPTER INSTITUTED JANUARY 10, 1947

THE Tau Beta Pi Association was founded in 1885, at Lehigh University by Edward H. Williams, Jr. to mark in a fitting manner those who have conferred honor upon their Alma Mater by distinguished scholarship and exemplary character as undergraduates in engineering, or by their attainments as alumni in the field of engineering, and to foster a spirit of liberal culture in the engineering colleges of America. From this small beginning Tau Beta Pi has risen to the position where it is recognized as the national honorary engineering society, having 82 chapters and more than 50,000 members.

Here at Duke University, in 1930, a group of outstanding seniors in engineering met with a member of the faculty, Mr. R. T. Mathews, Tau Beta Pi from Tufts, to form a local honorary engineering society. The objects of the proposed organization, as subsequently set forth in its constitution, were to promote interest in engineering; recognize superior scholarship, leadership, and character; and to petition the Tau Beta Pi Association.

The work of organizing Delta Epsilon Sigma was completed in 1931 when a constitution was adopted, a ritual formulated, and the official seal and key chosen. Scholarship standards and ideals for character and leadership were those of Tau Beta Pi.

Delta Epsilon Sigma could not petition Tau Beta Pi until recent years, when the number of students enrolled in the College of Engineering reached a number sufficient to meet Tau Beta Pi requirements.

This requirement having been met, the original petitioning group, in the fall of 1946, drafted a petition which was presented to the Tau Beta Pi Executive Council in March, 1947. It was approved and, in October, E. H. Gautier and Professor Otto Meier, Jr., student and faculty delegates from Delta Epsilon Sigma, attended the National Convention of Tau Beta Pi in New York, where they presented the case for Duke and accepted the convention's unanimous grant of a charter.

PETITIONERS

Becker, H. L.
Boeckel, J. H.
Buchanan, F. D.
Bullard, J. C.
DeMott, R. W., Jr.
Felton, J. P.
Gurley, J. G.
Johnson, F. B.
Koffenberger, F. L.
Levin, L. M.
Lewis, J. B.
Linker, F. M.
Madlon, E. A.
McCarrick, A. T.
Millenson, D. H.
Miller, R. H.
Mitchell, J. W.
Neeley, A. B.
Pratt, L. T., Jr.
Rose, R. S.
Schroeder, H. A.
Shapiro, H. L.
Wheeler, A. E.
Williams, L. D., Jr.
Wilson, A. C. R.

MEMBERS OF DELTA EPSILON SIGMA

Bennett, W. C.
Bradley, E. H.
Gautier, E. H., Jr.
Lee, R. L.
Roxlo, W. D.
Slaughter, G. G.
Shapiro, H. L.
Spilman, T. W.

CHARTER MEMBERS OF TAU BETA PI

Hall, W. H., Dean, College of Engineering
Perry, R. E.
Freeze, W. R., Jr.
Kelly, J. G.
Imhoff, J. L.
McCarrick, A. T.
Wheeler, A. E.
Becker, H. L.
Billard, J. C.
Shapiro, H. L.
Slaughter, G. G.
Spilman, T. W.
DeMott, R. W., Jr.
Gurley, J. G.
Lewis, J. B.
Linker, F. M.
Pratt, L. T., Jr.
Rose, R. S.
Wilson, A. C. R.
Bennett, W. C.
Bradley, E. H.
Gautier, E. H., Jr.
Lee, R. L.
Roxlo, W. D.

OTHER MEMBERS

Bambridge, A. W.
Beehtold, G. W.
Clark, R. S.
Corley, C. B., Jr.
Edwards, J. W.
Fonville, B. M.
Hardee, W. P.
Hewett, E. B.
McGuire, F. D.
McLarty, C. S.
Ward, C. T.
Whitsitt, L. E.
Wood, C. R., Jr.

On January 10, 1948, members of Delta Epsilon Sigma were initiated into Tau Beta Pi at a ceremony held in the College of Engineering Building, successfully terminating the efforts made to locate a chapter of Tau Beta Pi on the Duke Campus.

First row, left to right: Dunson, S., Elias, W.; Lineberger, H.; Frady, H.; Beaumont, J.; Stanback, F. *Second row:* Rickman, W.; Gould, K.; Gwyn, J., Edwards, Z.; Eslick, J.; Crow, L.; Best, R.

BETA OMEGA SIGMA

FROM A SMALL ACORN TO AN OAK
A BIG WHEEL FROM A TINY SPOKE

BETA OMEGA SIGMA is a sophomore honorary fraternity that is one of the outstanding student organizations of the University. Its members, sophomores who show leadership ability, school spirit, and good character, play a big part in the development of school spirit and traditions at Duke. One of the important functions of BOS is to lead freshmen through their first year, helping them to get the most out of their activities that they can.

This year BOS helped to get the social season at Duke off to a good start when they presented with the Sandals the Esquire Dance of '47. During the football season they were an active group in building up spirit; they sponsored pep rallies, put over the sale of rooter's hats, decorated the football field, and organized with the Sandals the Homecoming Day. BOS helped present an informal Christmas Dance in the Ark and every week during the year sponsored the popular Sunday night sing.

The officers for this year were Bill Elias, president; Henry Lineberger, vice president; Buber Dunson, secretary; and Fred Stanback, treasurer.

The first dance of the year, the "Esquire Dance," was held in September in the Woman's gym and sponsored by BOS and Sandals.

SANDALS

WHY TAKE SANDAL FOR A GALOSH
OR WEAR WHITE FOR A MACINTOSH

SANDALS, the twenty sophomore girls who have demonstrated the highest qualities of leadership, scholarship, character, and service during their Freshman year, have as their motto "Service." The hard-working Sandals have lived up to their motto by assisting the Administration during Freshman Week, checking roll in assemblies, giving a "Sing" in February, and caring for the Ark, which included hostessing, redecorating, and increasing the collection of classical records to be played on the Sunday "listening in" nights, which the Sandals instituted. The Sandals gave their annual dance in the fall with BOS, in order to make money for these worthwhile projects.

Each spring the Sandals are chosen by the Student Council upon recommendations from various organizations in which the freshmen participated, from the house counsellors and house presidents, and from the freshman office. To be eligible for membership a freshman must have a C-average for her first semester.

The purpose of Sandals, which was founded in 1932 by the W.S.G.A., is to develop a feeling of responsibility for the public good and experience in social work, in addition to service to the school. Sandals' able leaders for 1947-1948 were: Liba Segall, president; Scottie Taylor, vice president; Jane Chivers, secretary; and Nancy Bracken, treasurer. The advisers were Mrs. F. Whittaker and Miss L. Heiser.

The newly decorated Sandals room in the Ark makes Sally Malkasian's job playing records for couples downstairs more enjoyable.

First row, left to right: Bracken, N., Taylor, N., Segall, L., Chivers, J. *Second row:* Suggs, J., Botkin, J., Cromer, D., White-Spunner, B., Malkasian, S.; Povejsil, A.; Shipton, L., Barrell, C.; Sommer, S., Snell, S., Gerber, B., Alley, N., Habenicht, B., Ingwersen, M., Geitner, S., Jackson, M.

PHI ETA SIGMA

ALL WE'LL HAVE TO DO IS WAIT
SOMEDAY THEY WILL BE PHI BETE

PHI ETA SIGMA, a scholastic honorary fraternity for freshmen, was instituted by the freshman class in 1931. Nationally, Phi Eta Sigma was founded at Illinois University twenty-two years ago, and today the national enrollment includes forty-nine active chapters. Membership in this fraternity is the highest degree of scholastic accomplishment that a freshman can attain. It has honored those freshmen who have a 2.25 average for the first semester or 2.5 for the entire freshman year. It has as its goal the encouragement of incoming students to greater achievements in the scholastic field.

In carrying out this purpose, Phi Eta Sigma works with the Freshman Advisory Council in analyzing and working out the difficulties of freshmen who have trouble with their work. Members of Phi Eta Sigma help those first year men who apply for aid. They have also stimulated greater scholastic achievement by awarding a plaque to the freshman house with the highest average and a cup to the social fraternity whose pledge class excels scholastically.

The big social event for the fraternity each year is its banquet held in honor of the new members. This year an unusually large number of students were inducted into Phi Eta Sigma. The officer were P. A. Treleaven, president; R. K. Best, vice president; J. M. Coffee, secretary; and T. F. Driver, treasurer.

First row, left to right: Best, R.; Driver, T.; Evans, W. C., Jr.; Parry, J.; Davenport, G.; Neal, P. H., Jr.; Coffee, J. *Second row:* Brown, C., Dunson, S.; Sutton, L.; Rickman, W. M.; Parkerson, G. R.; Brown, R.; Aldridge, C.; Upchurch, R. *Third row:* Kiplinger, W.; Houdeman, E.; Levy, F.; Westover, C.; Sink, J.; Hampton, R.; Stanback, F. *Fourth row:* Whitaker, O.; Ayerst, R.; Worsham, J. B., Jr.; Earley, C.; Fakkema, R.; Shelton, T.; Rice, M.

First row, left to right: Feemster, R. V.; Brug, N.; Walton, J.; Gerber, B.; Bailey, M.; Latty, E., Johnson, E., Meloy, P. *Second row:* Foscue, B., Steiner, G.; McElroy, C., Hillsley, M.; Reynolds, J.; Myers, M.; Malkasian, S.; Harrison, K., Vahey, N., Saunders, J., Brown, E., Finter, M. F.; Fulcher, J.

IVY

AT DUKE THE IVY DOESN'T CRAWL
ALL OUR GIRLS ARE ON THE BALL

THE freshman honorary society, Ivy, was founded by the first year women on East campus in 1937 for the purpose of promoting higher planes of scholarship and stimulating intellectual interests as well as encouraging the development of a well-rounded personality. Ivy gave their annual entertainment for all freshmen women having a "B" average at mid-semester in December and held a gathering in their honor again in the spring. The members of Ivy also marshalled at the lectures sponsored by the Student Forum, and at the Modern Dance recital this spring.

The membership requirement for Ivy is an average of 2.25 quality points for each semester hour carried or 2.5 for the whole year. Ivy taps its new members at a student government assembly in the spring and again the following fall.

Officers for the year were: Beverly Gerber, president; Margaret Bailey, vice president; Jane Walton, secretary; and Patricia Meloy, treasurer. Ivy's members were Betty Aldrich, Jane Alyea, Elizabeth Jean Brown, Nyle Brug, Mary Fae Finter, Betty Foscue, Jo Frances Fulcher, Margaret Hillsley, Elizabeth Kutz Harrison, Mary Moore Horton, Roioli Feemster, Elaine Johnson, Eunice Beulah Latty, Sally Frances Malkasian, Barbara Maynard, Celia Joan McElroy, Marilyn Myers, Alice Povesjil, Jean Saunders, Liba Segall, Golde Joan Steiner, and Nancy Vahey.

The following members of Ivy, 1946-1947, have been awarded scholarships by Duke University: Elizabeth McDonald, Lois Jean Willoughby, and Elizabeth Vosburgh. Pauline Ligon was awarded the Alice M. Baldwin Scholarship for 1947-1948.

First row, left to right: Duncan, M.; Forehand, M.; Heykoop, A. *Second row:* Clark, D.; Walton, L.; Howell, D. *Third row:* McLeod, H.; Polinger, D.

THETA ALPHA PHI

DUKESTERS PLAY AN ACTIVE PART IN STIMULATING DRAMATIC ART

THETA ALPHA PHI was founded at the University of Chicago in 1919, and Duke's chapter was organized six years later in 1925. Members of this fraternity can gain access to the backstage of any professional stage production. They are recognized the country over as part of a national institution which strives to increase, stimulate, and foster achievements of students in all branches of dramatic art. This close contact with practical and aesthetic elements of the theater are invaluable to Theta Alpha Phis in carrying out their program of interesting American youth in drama. Many of our present day celebrities of the stage are members of Theta Alpha Phi.

In order to qualify for this fraternity, students must undertake two major roles, or four minor roles in Duke productions. In case their learnings in the theatrical field do not include talent for taking part in performances, students may fulfill these requirements by doing an equivalent amount of work on the business staff, make-up staff, or the managing staff of dramatic organizations. These organizations are Duke Players and Hoof and Horn. They also must appear in French plays.

Since freshmen are not able to participate in Duke Players, Theta Alpha Phi sponsors one act plays in which freshmen, interested in drama, have a chance to show their talents.

Another important accomplishment of this organization was the revival, last year, of Duke's annual May Day pageant, which is now under its sponsorship.

The faculty adviser for Theta Alpha Phi this year was Mr. Reardon. Its officers were David Polinger, president; Donald Howell, vice president; Peggy Forehand, secretary; and Donald Clark, historian and treasurer.

One of the privileges given to the members of the honorary is to go backstage and take part in operations necessary before curtain-time.

CHI DELTA PHI

PEN IN HAND'S A MIGHTY THING
WHEN THE LASSES GET IN SWING

CHI DELTA PHI, an organization to promote interest in literature and creative writing, was founded at the University of Tennessee in 1919. Zeta chapter was established at Duke in 1921.

Members of Chi Delta Phi must be interested in literature and must have shown an ability for creative work by writing for one of Duke's publications.

Chi Delta Phi sponsors lectures and readings for people interested in the field of letters. Its primary purpose, however, is to bring together students interested in literature and writing. Here, in a congenial group, the girls can discuss their individual problems and help each other in solving them. This friendly criticism fosters an active interest in writing and enables aspiring young authors to develop their talent.

Chi Delta Phi set a new precedent this year by sponsoring a prose-poetry contest for the students of East Campus. The members judged the works submitted themselves. Thus, they not only received practice in criticism and selection of literary works, but also encouraged student efforts in creative writing.

Such outstanding women as Dorothy Canfield Fisher, Bess Streeter Aldrich, and Edna St. Vincent Millay were members of Chi Delta Phi in their college days.

Aiding the girls in their work this year has been Mrs. Bevington. Lucile McLean served as president; Mary Jane Simpson as vice president; Marcia Norcross as secretary; and Betty Becker as treasurer.

First row, left to right: Lauer, K.; Way, P.; Jones, V. *Second row:* Walker, P., Becker, B., Simpson, M. J., McLean, L.; Norcross, M.; Richardson, G. *Third row:* Divine, M. H.; Mall, N.; Hendricks, M.; Carter, M., Richards, J.

First row, left to right: Northrop, R.; Kilmer, J.; Finter, M. F.; Mackey, C.; Skinner, M.; Kuykendall, B.; Merener, H. *Second row:* Branham, W.; Pressley, L.; Palmer, J.; McLeod, A.; McLeod, M.; Wong, W.; Parrish, R.

TAU PSI OMEGA

THIS BUNCH IS QUITE A WHIZ AT SPEAKING FRENCH, THAT IS

TO PROMOTE interest in the French language and the customs of French-speaking people is the purpose for which Tau Psi Omega was founded. It was in 1938 that a group of Duke students, with Mr. and Mrs. Neal Dow of the Romance Language Department, founded this national honorary French fraternity. Mr. and Mrs. Dow are the present faculty advisers of the Duke chapter and have aided the society in living up to its purpose.

Tau Psi Omega has grown immensely since its founding date, having chapters at the Woman's College in Greensboro, the University of North Carolina, and Northwestern University.

A member of this fraternity must have had at least one year of college French, or the equivalent, with a general average of B. He must also have the ability and interest to understand and speak the language. Two initiations are held each year, and open houses, with speakers and French songs, are sponsored for those interested in membership.

Tau Psi Omega, together with the French department, sponsored a three-act French play, presented in Page Auditorium; this was a practice before the war and had been adopted again this year. Also small plays were enacted during meetings for the entertainment of the members. The society witnessed films on various French-speaking countries and one full length movie.

Duke University has had the honor not only of having the national honorary of Tau Psi Omega founded here, but also of having two of her charter members hold national offices.

The officers are: Beth Kuykendall, president; Robert Parrish, vice president; Ruth Northrop, secretary; Wendell Wong, treasurer; Sigrid Lundenberger, historian; and Connie Mackey, sergeant-at-arms.

SIGMA DELTA PI

ESPAÑOLES AT WORK AND AT PLAY
SOUTH AMERICA, TAKE IT AWAY!

SIGMA DELTA PI was founded in 1919 at the University of California in Berkeley as an honorary organization for Spanish students. A chapter of this fraternity, one of the largest national honoraries, was installed at Duke University in 1919.

The purpose of Sigma Delta Pi is set forth in the national constitution in four sections. Their aims are: to cause a wider knowledge and greater interest in the contributions of Spanish culture to our own civilization; to stimulate an enthusiasm for these things in the students of the various universities and colleges where there are chapters; to foster a coöperative spirit and friendly attitude between the nations of Hispanic speech and of English speech; and to reward those who have manifested extraordinary abilities in studying the Spanish language.

To be eligible for membership, a student must have completed the third college year of Spanish with an average of two quality points per semester hour. In addition, a member of Sigma Delta Pi must have a minimum general average of 1.5 quality points per semester hour. The Alpha Theta chapter includes not only Spanish majors but a number of students who have shown a general active interest in Hispanic culture and background.

The officers for this year were: Beth Kuykendall, president; Eugene Rentz, vice president; Henri Secrest, secretary-treasurer; and Warren Blackard, social chairman.

Left to right: Walters, F., Maier, W., Jenness, D., Wilkins, J., Gorrell, J., Smith, M., D'Amico, F., Castellano, H., Brown, E., Lehnberger, S.; Castellano, J., Davis, G., Kuykendall, B., Matthews, M., Lundeberg, O. K., Bohn, S.; Rentz, E., Chew, J., Raup, W., Secrest, H., Atkins, M. A.; Penfield, M., Blue, S.; Mapp, H.

PI TAU SIGMA

THEY'LL DESIGN MOST ANYTHING FROM BOILERS TO A PISTON RING

PI TAU SIGMA, a national honorary Mechanical Engineering fraternity, was organized at Duke University by Assistant Professor William A. Hinton on May 13, 1944. The fraternity was established during the war when the engineers were still at Southgate. The first members were navy men, and only last year did the membership return to normal. The objects of this organization are to foster the high ideals of the engineering profession, to stimulate interest in coördinate departmental activities, and to promote the mutual professional welfare of all its members. With these aims in mind, group projects are undertaken by the chapter as a whole. The most important of these projects is the election of the outstanding sophomore engineer of the current year.

The Pi Iota chapter of Pi Tau Sigma was increasingly active at Duke University in 1948. The men of the local Pi Tau Sigma chapter carried the aims of the organization forward under the able guidance of Professor R. S. Wilbur and their past president, Jack Underwood. During the year they strove to aid other school organizations in their programs and sponsored a movement to obtain separate dormitories for freshman engineers. The chapter also bought and presented copies of all the school publications to the Engineering Library in order to stimulate interest in the activities of other departments. In the spring term Pi Tau Sigma made plans to sponsor a series of "Lab Open-Houses" with the purpose in mind of stimulating interest and incentive among the freshmen and sophomore engineers. These open-houses provided an opportunity for the engineering students to observe important engineering techniques and developments and were part of the general program of the chapter.

First row, left to right: Roxlo, W.; Martin, J.; Underwood, J.; Ward, C. *Second row:* Fonville, B.; Kucerik, E.; Seabury, J.; Doyle, W.

The members of Pi Tau Sigma were chosen from the upper 17 per cent of the entire School of Engineering on the basis of scholarship, sound engineering ability, outstanding character, and personality. Prospective members for 1948 were chosen by the society and initiated at a banquet on December 17, 1947 at which Dr. Laprade of the Engineering School was the speaker. In February, 1948 the chapter elected its new officers.

The officers of Pi Tau Sigma for the past year were: Harry Griese, president; Jack Knoble, vice president; John Lasater, corresponding secretary; Bryce Fonville, recording secretary; Don Bernard, treasurer; members, William Roxlo, John Hauser, Raymond Holland, Edwin Kucerik, Richard Ladd, William Doyle, Lloyd Knabe, Joel Martin, Jack Underwood, Thomas Melton, Henry Shapiro, Edward Shepetow, Jack Hunter, Stanley Stefanski. Harry Griese attended the Pi Tau Sigma national convention at Purdue University, Lafayette, Indiana, in 1948 where he represented the Duke University chapter of the fraternity.

KAPPA CHI

WINGS AND HALOS WITHIN REACH FOR THE GENTLEMEN WHO PREACH

THE Zeta chapter of Kappa Chi originated at Duke University in 1943 when the Undergraduate Ministerial Association became chartered as a chapter of Kappa Chi National Fellowship of Christian Service. Worship and fellowship based on the high ideals of Jesus Christ are its purpose and goal throughout all its work. Any undergraduate student who plans to enter Christian service is eligible for nomination to membership in this fraternity. A two-thirds vote of active membership constitutes the election of the nominee, providing the new member has a "C" average.

Every week Kappa Chi holds a meeting in which the pre-ministerial students have a chance for worship, discussion, and a friendly get-together. Usually speakers from the Duke campus or from nearby cities are obtained to talk on subjects of current interest, and often lively debates result.

Kappa Chi conducts vesper services twice a month in the Duke Chapel. This and other functions that the fraternity performs make the group a leading influence in religious activities on both campuses.

This year Kappa Chi is extra proud of its record, for the chapter president, David Swain, is also the president of the national fellowship. That shows that the fraternity has been an active and hardworking one since its organization six years ago.

The officers for this year are David Swain, president; Henry Bizzell, vice president; Robert Regan, secretary; and Robert Byrd, treasurer.

First row, left to right: Bizzell, H.; Regan, R.; Swain, D.; Byrd, R.; Higgins, W.; Allen, J., Harris, C., Few, J. F.; Fleming, R. L., Jr., Cahow, C. R.; Skipworth, G. B. *Second row:* Hall, L.; Ward, R. P.; Barnard, G. W.; Fisher, A. F.; Ingram, G. S., Johnson, H. W., Jr., Nabors, J.; Pate, B.; Tyson, G., Pyatt, D.; Adams, T. D.; Avera, J. C.; Vaughan, W. N. *Third row:* Driver, T. F.; Glover, R. K.; Hogg, H. H., Witherspoon, L.; Christy, J. H.; Wiles, B. M.; Warren, G. B.; Fakkema, R. E.; Crowe, C. L.; Matheson, J., Jones, B.

PI MU EPSILON

A DASH OF X AND A LITTLE Y MAKE THE INGREDIENTS OF "PI"

A GOLD KEY, containing the Greek letters for Pi Mu Epsilon, distinguishes its wearer as a member of this national honorary mathematics fraternity. It is a real achievement to become a member of this society, because to qualify for membership, a student must have taken calculus, and must have acquired an average of "C" in all other courses he is taking.

North Carolina Alpha, the chapter of Pi Mu Epsilon which is at Duke University, was chartered in 1932, eighteen years after the national society was founded at Syracuse University. The roll of this chapter contains one hundred and fourteen Duke students. Constituting the largest part of this membership are science majors and engineers; however, there are a few mathematics majors in the group.

The purpose of Pi Mu Epsilon is to promote mathematical scholarship among students in academic institutions of university grade by electing members on an honorary basis, according to their proficiency in mathematics.

Since mathematics is essential in the study of physics, chemistry, and engineering, the members of this fraternity are preparing themselves to contribute to the progress of science in this modern age.

This purpose is accomplished under the supervision of Dr. W. W. Elliott of the department of mathematics and under the leadership of the society's president, Jo Ann Walker. The other officers of the club are: Nancy Bloom, vice president; Jean Bellingrath, secretary; and Wayne Bainbridge, treasurer.

At their monthly meeting, lectures, dealing with some phase of mathematics, are given by some member of the faculty in the department of mathematics. At times "round-table" discussions or open forums are presented in order to promote the mathematical and scholarly development of its members. The group also makes and executes plans for outside activities, such as the banquet, which was given this year, for the members and the new initiates.

First row, left to right: Hunter, M.; Kansteiner, J.; Bloom, N.; Glenn, M.; McDonald, E.; Hamill, M.; Cobb, V.; Vigodsky, J.; Gurney, L. C.; Pecot, M. *Second row:* Bingham, A. L.; Brown, L.; McGiehan, D.; Neuhauser, J.; McPherson, J.; Michaels, M.; Walker, J.; Belingrath, J.; Smith, M. J.; Corley, C. B.; Coppin, C. C.; Bainbridge, A. W. *Third row:* Gautier, E. H.; Starke, N. R.; Olive, B. B.; Cranford H. L.; Bennett, W. C.; Boyle, J. R.; Wood, C. R.; Davidson, L. A.; Jackson, P. W.; Bugg, R. A.; Moore, W. P.; Warren, J. M.

First row, left to right: Aarons, J., Swenson, V.; Oatfield, S.; Eager, L.; Coldwell, M. *Second row:* Arnest, R. T.; Glazer, J.; Newman, A., Bostrom, F., Jones, C.; Krouk, B.

MU SIGMA

WATCH FOR THESE PSYCHS ON EAST AND WEST
THEY'LL BE AFTER YOU WITH THEIR TESTS

FOUNDED in October of last year, the Psychology Society has worked to carry out the presentation and discussion of interesting and appropriate problems in psychology. The organization also activates and encourages more creative thinking in the field of psychology, providing a basis for further study in the subject. Mu Sigma members spent most of their first semester in organizing the club and in writing the constitution; the second semester saw the group begin an active program. The group invited all University students to attend its lectures and hopes to create an interest in psychology courses.

Among the various activities carried out by the Psychology Society this year were a field trip to the Dix Hill Clinic, programs featuring different speakers in the field of psychology, including psychiatrists from Duke Hospital, and round table discussions by the members upon certain phases of psychology and sociology. Members also presented interesting talks upon topics including "Psychosomatic Disorders" and "Guatemalan Witch Doctor Psychotherapy," and graduates presented their experiments.

Advised by Dr. Reichenburg-Hackett and Dr. McHugh of the psychology department, the club is also sponsored by Bill Cannon of the Graduate School. To provide a business and directing staff, the unlimited number of associates elects twenty-five students who have completed three semester hours of psychology to serve as Fellows.

Greatest honor to come to Mu Sigma this year was invitation from the Richmond Professional Institute to install a branch organization there. The group hopes to organize other chapters in nearby colleges not only to increase the interest in psychology, but to make possible the sharing of ideas.

Members of the Psychology Society included: Helen Jo Aarons, Richard T. Arnest, Jr., Everett Bostrom, Laura Eager, Jack Glazer, Lou Hodgkins, Jane Hough, Al Newman, Susan Oatfield, Frank Scott, and Vonnie Swenson.

First row, left to right: Reifsnyder, F.; Thompson, S.; Amsbary, S.; Brinkman, M.; Pecot, M. *Second row:* Frey, M.; Vining, L.; Lasley, S.; Dodson, S.; Meredith, D.; Zittrouer, S.; Merrill, P.; Rae, J.

DELTA PHI RHO ALPHA

CAMPUS COPS ARE SCARED AWAY
WHEN THESE AMAZONS HOLD SWAY

DELTA PHI RHO ALPHA is an honorary athletic sorority for Duke women. Organized in 1921, it has included among its members many outstanding athletes. At the end of each year a key is awarded to the senior whose qualities of leadership, interest, sportsmanship, and athletic ability, have earned her the reputation of the outstanding athlete.

Delta Phi Rho Alpha plans many activites to promote and encourage school spirit, class sportsmanship, leadership, and interest in athletics on the campus. A cup is awarded at the end of the year to the dormitory and sorority with the largest number of points. One point is awarded for participation in a tournament, five points to the winning team, and three points to the second place team.

The new members are seen on initiation day, as the traditional "goats," wearing heavy black stockings, one white and one black shoe, a middy blouse and a short black skirt. Each girl is required to carry a rolling pin, a paddle, a bucket, and various other articles with the Greek letters of the sorority on them. A maximum of two juniors and seven sophomores are initiated each year.

Delta Phi Rho Alpha was successfully headed this year by Peggy Merrill, president; Fay Reifsnyder, secretary; and Susan Thompson, treasurer. The members are Betty Jean Culbreth, Sally Dodson, Marjorie Frey, Elizabeth Hoff, Sue Lasley, Dorothy Meredith, Marian Pecot, Jo Rae, Merewyn Stollings, Ann Templeton, Barbara Tinsley, Libby Vining, and Shirley Zittrouer.

VARSITY CLUB

DEVIL "D" MEN MAKE THEIR MARK
SOME AFIELD, MOST IN THE DARK

THE Varsity "D" Club, an organization of letter winners in major and minor sports at Duke, was formed shortly after the war, combining the features of Tombs, an old athletic honorary fraternity, and the old Varsity Club. It is now a strong and influential group on the campus. The Varsity "D" Club was organized with a view to the close ties of common interest that hold together the participants in athletics at Duke University. Although primarily designed to recognize outstanding athletes, it carries on many social activities in addition.

This year the Club sponsored the annual Homecoming Dance, a big event in the fall social calendar. At Christmas a banquet was held in the club rooms in the new gym for members, the coaching staff, and guests; a dance followed.

Several members of the Varsity "D" Club constitute one of the groups of F.A.C., acting in an advisory capacity to freshmen who are at Duke on athletic scholarships, and they are generally helpful to the Athletic Department in many ways. Any time a visiting athletic team comes to Duke, the club acts as host and guides them about the campus during their stay.

At the bi-monthly meetings, the members discuss better teamwork and coöperation in athletics and often witness movies of outstanding athletic events both at Duke and in the professional world of sports.

Any winner of a letter in either a major or minor sport is eligible for membership in the Club, and he must submit a letter requesting admittance as a member. The officers for this year are Winston ("Bakie") Palmer, president; Ed Perini, vice president; Bob Maschmeier, secretary; and Casper Holroyd, treasurer.

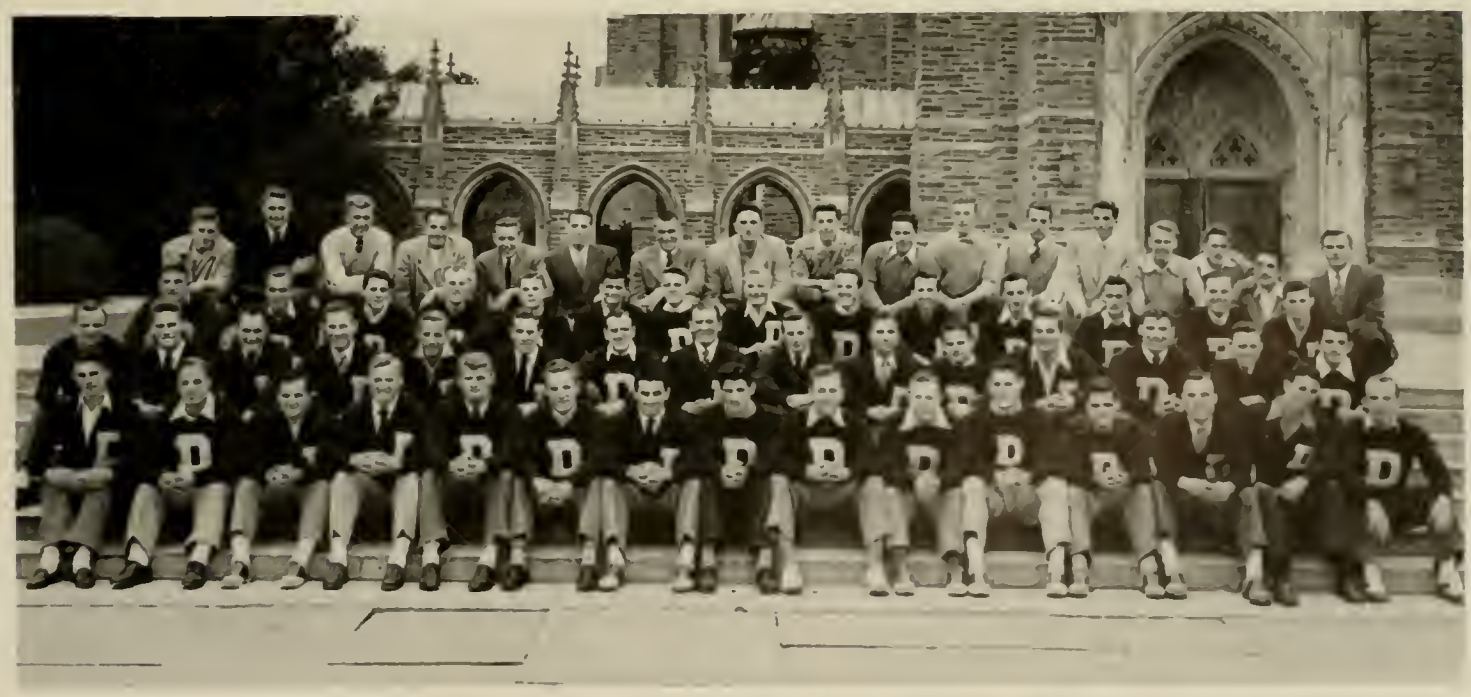

First row, left to right: Ayers, B., Wolte, J. G.; Taylor, W. J., Hartley, H., Austin, F., Stephanz, P., Perini, E., D'Alonzo, A., Dameron, J., Erickson, S.; Heller, J.; Strauch, D.; Neighborgall, R.; Banks, S.; Palmer, W. *Second row:* Swalchick, G., Montgomery, J., Perkinson, C., Karl, L.; Green, E.; Scupine, B.; Smith, H.; Bethune, E. P.; Palladino, F.; Houghton, R., Garcia, W.; Eisenberg, L., DeRogatis, V., Shehee, A. B.; Frye, J. *Third row:* Casey, T.; Stockslager, E. S., Bronson, R. A.; Miller, K. F., Adams, B., Hodges, R., Carr, L., Fitzsimons, J. G.; Young, L.; Taylor, B.; Janatka, J.; Barrett, W. E.; Maschmeier, R. H., Ellsworth, J. *Fourth row:* Brackney, W., Eslick, J., Martin, B.; Cittadino, B.; Holroyd, C.; Matheson, C.; Lapp, R. E.; O'Leary, J., Kalkbrenner, B., Falwell, J., Strickland, B., Stockslager, J., Welch, B., Downes, C. S.; Folger, F.; Sapp, C. F.; Gardinier, R. J.

BOOK FOUR

ORGANIZATIONS

M.S.G.A., W.S.G.A., M.F.A.C., W.F.A.C., Y.M.C.A., Y.W.C.A., Social Standards, Student Forum, Student Coördinate Board, Pre-Medical Society, Masonic Club, Bench and Bar, Club Panamericano, Music Study Club, Duke Ambassadors, Madrigal Chorus, Men's Glee Club, Women's Glee Club, Orchestra, Band, Hoof and Horn, Duke Players, Engineers' Club, A.S.M.E., A.I.E.E., A.S.C.E., W.A.A. Board, Pegasus, Modern Dance Club, Nereidian, Publications Board, CHANTICLEER, *Chronicle*, *Archive*, *Duke 'n' Duchess*, *DukEngineer*, *Special Chart*, Navy, Navy Student Life.

First row, left to right: Smith, G.; Palmer, W.; Hartley, H.; Jackson, L. *Second row:* Wessinger, J.; Clary, G.; Stride, D.; McCullen, D.; Skipworth, G.; Tissot, B.; Bruce, L.; Westlin, B.; Sharp, A.; Wilson, N. *Third row:* Stockton, M.; Moore, B.; Ward, B.; Gaylord, J.; Hatcher, J.; Howell, D.; Miller, W.; Lerner, M.; Bynum, B.; McLeod, H.; McKnight, M.; Casey, T.

MEN'S STUDENT GOVERNMENT

THEY'RE THE BOSSES ON WEST RUNNING THINGS FOR THE REST

THE Men's Student Government Association, strengthened this year by a new constitution, found that it accomplished more this year than ever before. Its purposes, to support and encourage all worthy student activities and to promote the best interests of the University and the student body, were carried out efficiently and energetically by an entirely different government from the one that existed the previous year. The formation of a student legislature composed of representatives from the student body is the biggest addition made by the new constitution approved last spring. The legislature discusses and makes recommendations concerning campus affairs.

The officers for 1947-48 were Gordon Smith, president; Howard Hartley, vice president; Lowell Jackson, secretary; and Winston Palmer, treasurer.

Gordon Smith, *President*

WOMEN'S STUDENT GOVERNMENT

GIRLS FROM THE PRESIDENT DOWN RULE SUPREME IN CAP AND GOWN

IN 1919 the organization was established with a serious purpose in mind. Today it strives toward its goal "to regulate all matters pertaining to the conduct of the students of the Woman's College which are not reserved to the jurisdiction of the Dean, and to promote the best interests of the individual student and the University."

The Student Government Council is one of the most efficient and hard working groups on East Campus. Some of its many activities were a Student Government week, a drive for the Alice M. Baldwin Scholarship fund, and a "Penny Day" to publicize the work the organization is doing on the new recreation hall.

Its accomplishments included the conduction of election of cheerleaders, introduction of the honor code, introduction and instruction of Parliamentary Law classes, and the revision of the Constitution.

MARJORIE FREY, *President*

First row, left to right: Brogan, B.; Wiley, P. J., Weedin, P.; Frey, M., Merener, H., Pecot, M.; Anderson, M. *Second row:* Walker, P.; Harward, B.; Stollings, M., Hanks, N.; Walters, B.; Shaw, P., Boyer, N., Meredith, D., Cromer, D., Penfield, P., Leaster, N., Terrell, K.

MEN'S FRESHMAN ADVISORY COUNCIL

TAKING THE FRESHMEN IN HAND
SO THEY KNOW WHERE THEY STAND

FOUNDED in 1937, the Freshman Advisory Council has successfully carried out an active program this year. The organization helps Freshmen by offering scholastic and social assistance and by orienting them in the rules and traditions of the university. Each Freshman is assigned an F.A.C. adviser, chosen from outstanding Sophomores possessed of character and personality.

This year the F.A.C. instituted a new procedure, setting up two special sections, one to help town boys and the other to help the engineers. In addition to its coöperative work with Phi Eta Sigma, the F.A.C. joined with the Varsity "D" Club to promote further scholastic aid for Freshmen.

Officers for this year were: president, Robert J. Baradel; vice president, Winston H. Palmer; secretary, William E. Swanson; treasurer, Roger B. Neighborgall.

ROBERT BARADEL, *President*

First row, left to right: Fredericks, J., Swanson, W.; Lee, R.; Baradel, R.; O'Brien, D.; Jackson, W.; Christian, J. *Second row:* Stauf, J.; Holland, R., Chick, E., Landis, R., Waugh, B., Mitchell, S.; Neely, R.; Westover, C. B.; Kuman, A.; Kuman, H.; Griffith, W.; Jesky, R.; Tutan, C.; Neal, P., Yudell, R. *Third row:* Sharpe, A.; Mason, E.; Best, R.; Hudson, L., Groome, J.; Stanback, F.; Clark, D.; Tissot, R.; Yelverton, J., Leak, M., Blackard, F., Banks, S., Trelevan, P.; Pressley, L. *Fourth row:* Rosen, L.; Weinberg, C.; Pardee, G.; Scarrow, H.; Pearce, J., Van Fossen, D., Howe, W.; Duncan, R., Musser, K.; Dunham, D., Propst, C.; Roseman, M.; Hunt, S., Bishopric, W.; Early, C.; Evans, E., Woodard, T., Ward, W.; Howell, D., Macdowell, F.; Marx, P.; White, M.

WOMEN'S FRESHMAN ADVISORY COUNCIL

WHEN A FRESHMAN GETS IN A FIX
SHE RUNS TO HER OWN DOROTHY DIX

KATHERINE TERRELL, *President*

WHEN in 1931 Mrs. Hazen W. Smith felt the need for student advisers for the incoming freshmen, she organized a group called the Freshman Advisory Council. The purpose of this group is to give individual assistance to freshman girls during orientation week and to help them make those scholastic and social adjustments during their first year which will induce a happy and profitable college career. Membership in the group consists of those girls from the junior and senior classes who are considered most qualified for freshman guidance. Originally a part of the "Y," the group is now independent.

This year the council was headed by Katherine Terrell (who automatically becomes an ex-officio member of the Student Government Association), with Dolly Brim as its secretary.

First row, left to right: Brown, S., Ligon, P., Terrell, K., Brim, D., Asheraft, M., Brinkman, M. *Second row:* Merrill, P., Smith, M. J. Kuhn, B., McNary, B., Henry, N., Woodard, D., Bloom, N., Kerr, B. A., Reifsnyder, E., Phillips, C. *Third row:* Blackard, W., Wurmstich, R.; Rudy, M.; Jacobs, R. A., Armistead, J., Plaster, J., Keel, S., Dunson, D., Mahon, D., Evans, C., Savage, J., Kinsey, J. A., Spencer, A.

Y.M.C.A.

IN SERVICE TO THEIR FELLOW MEN
THEY KNOW HOW, WHY AND WHEN

ORGANIZED with the primary goal of developing Christian service and leadership among Duke undergraduates, this year's Y.M.C.A. completed an active year of work.

Dances, including the annual Tobacco Ball, the popular retreats, open houses, forums, and vesper services were among the religious and social activities carried out by this year's "Y." "Dad's Day" weekend, suspended during the war, was successfully revived in mid-November. "Duke Doings," a new weekly activities' calendar, and the Hospital Visitation Committee, which supplied students in the hospital with candy, cigarettes and stationery were additional services included in the Y.M.C.A. program.

"Y" officers this year included: president, Ed Gatling; vice president, Roger Neighborgall; secretary, Lou Hodgkins; and treasurer, Will Jackson.

ED GATLING, *President*

First row, left to right: Stipe, R.; Gunnee, F., Swann, D., Gatling, E., Neighborgall, R.; Hodgkins, L.; Jackson, W.; Parker, W.; Christian, J.
Second row: Parks, R.; Stewart, A.; Welch, B., Duncan, J.; Banks, S., Wilson, N.; Ellsworth, J.; Middlesworth, C.

K. Lee Scott, *President*

First row, left to right: Marvin, C., Westbrook, J., Parker, F., Scates, C., Frazee, M., Baldwin, I. *Second row:* Sampley, E., *Adviser;* Davis, A., Kittrell, P., Felman, M., Scott, K.; Reap, M.; Jackson, M. *Third row:* Shaw, P.; Robinson, M., Flowers, C., Michaels, M., Izlar, L.; Caldwell, J.; Winegeart, S.; Vosburgh, I.

Y.W.C.A.

READING, 'RITIN', AND 'RITHMETIC NEEDS RELIGION TO DO THE TRICK

THE Young Women's Christian Association, founded at Duke in 1926, was originally established in 1873, seventy-five years ago, at Normal University, Normal, Illinois. Its purpose has been aptly stated in these words taken from the creed, "We unite in the desire to realize a full and creative life through a growing knowledge of God. We determine to have a part in making this life possible for all people."

Anyone who desires to help in realizing the purpose of the "Y" and wishes to make the Duke "Y" a true service organization is welcomed to membership.

The "Y" carries on year-round social service work in Durham, helps with Freshman Week, and has brought outstanding authorities to speak to the "Y" members on various social issues. Among the activities for Freshman Week was included a tea given by the "Y" for the new girls. They also met the trains and helped the new students as they adjusted themselves during their first week at college.

At Christmas a roster of all East Campus girls and their addresses was published and sold to students. They also purchased a victrola with attachable microphone which could be rented by any organization for a small fee.

Delegates were sent to the national conventions held on citizenship and subjects pertaining to the work of the Y.W.C.A., and the president was sent to a regional conference.

This group was the parent organization to the Student Government, the athletic program, the present Edgemont Community Center, the Duke Religious Conference, and other activities.

Officers for the year 1947-1948 were: president, K. Lee Scott; vice president, Polly Kittrell; secretary, Marilyn Felman; treasurer, Mildred Reap; and adviser, Miss Ethelene Sampley.

FRESHMAN "Y" COUNCIL

NOVICES TO WEST CAMPUS WAYS
WORKERS THO DESERVING PRAISE

THE Freshman "Y" Council worked in conjunction with the Sophomore and Senior Cabinets in the promotion of social and religious campus activities, having the added duty of training freshmen in "Y" work.

During the past year, the Council sponsored dormitory discussion groups, faculty lectures, a Freshmen Nurses' dance, religious retreats, and discussions. Additional activities included the operation of a small food concession for students during late hours on final examination weeks, a lecture by Dr. Hornel Hart, and a chess tournament during the spring.

Officers of the Council for this year were: president, Dan Blaylock; vice president, Bob Cook; secretary-treasurer, Dave Bain.

First row, left to right: Whaner, A.; Nicholson, J.; Huber, D.; Ammons, C.; Bain, D.; Blaylock, D.; Cook, R. *Second row:* Stewart, A.; McConnell, E.; Spann, G.; Young, R.; Wiles, B.; Scott, R.; Fick, W.; Pagter, A.; Drummond, H.

SOPHOMORE "Y" COUNCIL

LEADERS, MEN OF RARE ABILITY
ALWAYS DEMONSTRATING AGILITY

THE Sophomore Council of the Duke University Y.M.C.A. was created two years ago with the primary purpose of training men for the responsibilities of a position on the Senior Cabinet of the Y.M.C.A.

The Sophomore Council this year took over the direction of a Lost and Found, a service needed by the University for some time. It sponsored several big dances, vesper services, forums, and many other activities of a religious and cultural nature.

Serving as officers for this year were Bob Stipe, president; Jacques Beaumont, vice president; and Alex McFadden, secretary-treasurer.

First row, left to right: Beaumont, J.; Baptiste, R.; Ward, W.; McFadden, A., Stipe, R., *President*; Fleming, R., Borstall, H.; Evans, D. *Second row:* Price, R.; Parkenson, G., Cahow, C.; Bruce, L., Claughton, E., Yon, W., Gwyn, J., Wilkin, R., Poston, H., Massey, W.

SOPHOMORE "Y" COUNCIL

IN SERVICES THEY ARE THERE
THESE GALS HELP EVERYWHERE

THE Sophomore "Y" Council is a group of girls who work directly with the Y.W.C.A. Cabinet of which their president is a member. During the weekly meetings discussion groups were held, and a series of lectures on coöperative living and other pertinent subjects were given by prominent campus personalities. Among these were Miss Mary Grace Wilson and Dr. Clellan.

During its numerous activities this year the Sophomore "Y" sold food in the dormitories on East Campus.

The officers for first semester were: Mildred Frazee, president; Pat Lynch, vice president; Joan Beltz, secretary; and Elaine Johnson, treasurer. Second semester Elaine Johnson was president and Jean Saunders, treasurer.

Seated on steps: Frazee, M.; Latty, E.; Synnott, J., McDermott, S.; Korstian, G.; Franklet, M.; Saunders, J. *Seated on Column Support:* Barron, J.; Johnson, E.; Beltz, J., Sampley, A.

JUNIOR "Y" COUNCIL

THE GRAND DUCHESSES, IN TRUTH,
HOLD A GUIDING LIGHT FOR YOUTH

THE Junior "Y" Council was founded at Duke in 1944, and has since served as a coördinating link between the controlling Y.W.C.A. cabinet and the members of the Junior class. Any Junior interested in "Y" work is eligible to become a member of the council.

The Council planned a dance in conjunction with the Sophomore "Y" group in November. They also continued the practice of previous years' work in the project of supplying the children at the Edgemont Community Center with books and magazines, and sending clothing, food, and other essentials to Great Britain for English Postwar Relief.

Officers for the year 1947-1948 were: Jane Caldwell, president; Shirley Blue, vice president; Sally Dodson, secretary; Celia Pickens, treasurer; and Miss Matthews, adviser.

First row, left to right: Pickens, C., Dodson, S., Matthews, A. *Sponsor;* Caldwell, J., *President*, Blue, S. *Second row:* Bishop, P., Markham, B.; Dale, S.; Millner, A.; Field, S. *Third row:* Lake, M.; McDonald, F.; Clouse, M.; Charrier, D., Donaldson, J. *Fourth row:* Prince, R.; Kraver, M., Waring, M., Leitch, J., *Fifth row:* Cox, D., Bledsoe, E.; Buck, B., Watson, L., McLeod, A. *Sixth row:* McLeod, M.; Davis, M., Hoff, L., Robinson, M.; Tinnin, D.; Allen, C.; Laughlin, H.

P. J. Wiley, *Chairman*

THE Social Standards Committee was set up several years before the establishment of Duke University to meet the social needs of the women at Trinity College and in 1931 became a part of the Women's Student Government Association.

The job of the Committee is to maintain the grooming and manners of Duke women on the highest possible standard and to promote social activities on campus. Both in the fall and in the spring the members sponsored a Co-ed Ball and in December published and sold Duke calendars to the students. They also sent a Social Handbook to the Freshmen during the summer.

The officers for this past year were Margaret Wiley, chairman; D'Arlene Brink, vice chairman; Margaret Colvin, secretary; and Jo Dibble, treasurer.

SOCIAL STANDARDS COMMITTEE

NO PRONING ON THESE GRASSES
TO SAY NOTHING OF 10:30 PASSES

First row, left to right: Henry, N., Day, H., Geitner, S.; Colvin, M., Wiley, P. J., Dibble, J.; Willett, R.; Parker, E. *Second row:* Meeker, M.; Stivers, L.; Alley, N.; Palmer, J.; Glover, L.; Patton, A.; Wilson, S.; Slaughter, M.; Botkin, J.; Swindell, A.

IN order to promote intellectual and cultural development at Duke, the Student Forum Committee was organized in the spring of 1934 for the purpose of bringing outstanding speakers to the college campus and community.

The efforts of the Committee were received very enthusiastically this year. The five senior women are recommended by their predecessors and are appointed by the Women's Student Government Association to select the speakers. Speakers for 47-48 were: Ellis Arnall, governor of Georgia; Max Shulman, author and humorist; and James Street, prominent novelist.

This year the chairman was Jean Tommasi; secretary, Helen Guest; treasurer, Margaret Carter. Other members were Daphne Mahon and Katherine Terrell.

JEAN TOMMASI, *Chairman*

STUDENT FORUM

TIME HAS COME, THE WALRUS SAID
TO GET SOME CULTURE IN YOUR HEAD

Left to right: Carter, M., Mahon, D., Tommasi, J., Guest, H., Terrell, K.

STUDENT COORDINATE BOARD

IF YOU'VE GOT ANY COMPLAINTS
TAKE 'EM TO THESE LITTLE SAINTS

PATIENCE, diplomacy, and keen observation characterize the Student Coördinate Board, a sub-committee of the Woman's Student Government Association, which is a connecting link between the students and the administration. The thirteen members receive a minimum of publicity for their efforts in recognizing deficiencies or needed improvements and in following up suggestions. Upon noting a situation, the Board approaches the faculty or administration. Their combined energies qualify rumors, instigate reform in the curriculum and help to change unfavorable conditions existing on East Campus.

Their work for this year included reforms from the abolition of insect raids to the correction of faulty clocks. The Board scheduled both mid-semester and spring registration to eliminate the long waiting lines which previously had been the case. They also published book lists for the 1948-49 semester to enable cheaper and earlier purchase of materials and texts. By conducting house discussions, they made and submitted a plan for the selection of the CHANTICLEER Beauty Queen.

The Board consists of a chairman and three members of each class. The chairman this year was Carolyn Bunn. The group, which always welcomes student suggestion, was very proud of its past history, for many of its activities were initiated in previous years. Many of the present projects will have to be completed in later years because of the many obstacles involved in a change. Occasionally, though the Board is unable to institute a change, the students better understand the reasons for existing situations through the efforts of the members of this group. The Student Coördinate Board will continue to attempt to satisfy the students by progressive action.

Seated, left to right: Nesbitt, M., Smith, J., Anderson, M.; Bunn, C.; Simpson, M. J., Penfield, M.; Philbrick, A. J. *On floor:* Alyea, J. Betts, E.

PRE-MEDICAL SOCIETY

OUR FUTURE DOCTORS CONGREGATE
BACKBONE OF THE NATION'S FATE

UNDER the leadership of President Donald Forbes, the Pre-Medical Society carried out an active program during the year. The organization has as its purpose the promoting of interest and knowledge among those students planning a career in the field of medicine. Another goal was that of drawing together a select group of pre-medical students in a spirit of mutual coöperation.

Since its initial year, 1937, the Pre-Medical Society has been helpful in explaining the various fields of medicine to members, aiding students in the selection of their specific branches in the profession. Through close contact with the University Medical School, members became more aware of the qualifications and duties connected with medical school and with a career in medicine, gaining a practical insight into the actual work involved.

Activities during the past year were centered about interesting, informative programs. Speakers representing each prominent branch of the medical field presented talks at the meetings, and movies were shown as supplementary material.

Officers of the Pre-Medical Society included: president, Donald B. Forbes; vice president, Carroll Weinberg; recording secretary, Ann Ransom; corresponding secretary, Jean Moser; Treasurer, Al Savitt.

First row, left to right: Richmond, L. C., Jr.; Morse, C. F.; Forbes, D. B.; Weinberg, C. A.; Ransom, A.; Privette, H. G.; Metcalf, B. H. *Second row:* Shapiro, L.; Marvin, C.; DuBerger, L.; Barksdale, A.; Farrington, N.; Aarons, H. J.; Boyles, J. M. *Third row:* Ellis, C.; Nicklas, N., DeCosier, L. H., Bowen, J. L.; Hermann, E. C.; McDonald, N. J.; Ferris, A. E., Sherwood, H. M. *Fourth row:* MacDowell, F.; Polayes, I. M.; Watt, T. B., Jr.; Westlin, W. F.; Ayerst, R. I.; Lindsey, W. C., Jr.; Edwards, I. K.; Stickel, D. L.; Bartel, F.

MASONIC CLUB

THE CHARITY THE BOYS DISPLAY
HELPS CHILDREN OUT IN EVERY WAY

FOUNDED in April of 1947, the Duke Masonic Club carried out an active program during its first year as a campus organization. The original members drew up a charter and a constitution. The Club has as its purpose the promotion of fellowship, social activities, and the furthering of Masonic principles among the group. Membership was open to all free and accepted Masons.

The Masonic Club took part in a varied round of activities and functions, including weekly luncheons, visits to Durham Masonic Lodges, and entertainment of orphans.

Officers of the organization were: president, Murrell K. Glover; vice president, John McCoy; secretary, George Eaves; treasurer, Raymond P. Carson; tyler, Clarence Dozier.

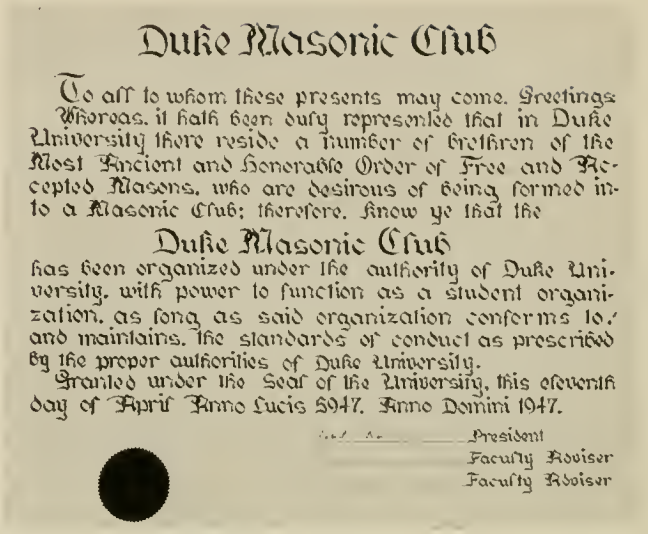

Duke Masonic Club

To all to whom these presents may come, Greetings:
Whereas, it hath been duly represented that in Duke University there reside a number of brethren of the Most Ancient and Honorable Order of Free and Accepted Masons, who are desirous of being formed into a Masonic Club; therefore, Know ye that the

Duke Masonic Club

has been organized under the authority of Duke University, with power to function as a student organization, as long as said organization conforms to, and maintains, the standards of conduct as prescribed by the proper authorities of Duke University.

Granted under the Seal of the University, this eleventh day of April Anno Lucis 5947, Anno Domini 1947.

President
Faculty Adviser
Faculty Adviser

First row, left to right: Dozier, R., Huneycutt, C., Glover, M., McCoy, J.; Carson, R. *Second row:* Douglass, R., Gatling, W.; Ferris, A.; Lark, W., Snyder, W., Dinas, J., Holt, R. *Third row:* Vann, A.; Stone, J., Gravitte, J.; Burgert, C.; Horton, S., Speth, C.; Pavey, C.; Eaves, G.

BENCH AND BAR

THE LAWYERS WILL GAIN REWARDS IF THEY ONLY PASS THE BOARDS

THROUGH ten years of enthusiastic activity, the Bench and Bar has become the undergraduate center of legal thought. Begun in 1938 as an aid to the prospective student of law, this organization has grown rapidly in size and importance.

Bench and Bar's annual activities have met with great success and have served to keep before its members a sense of the high standards of character required by the legal profession. Throughout the year mock trials were held, which, with both panel and open discussions and a program of speakers, stimulated the thinking and interest of pre-legal undergraduates.

This year, president, Robert Parrish; vice president, Alfred Oppenheim; secretary, Sue Bohn; treasurer, Ben Christopher, and the society conducted a survey of the curricula for pre-legal students. After a thorough and painstaking canvass of the department heads of the Law School a report was presented to the Deans of Trinity College on the pre-legal curricula. As an aid to freshmen who needed guidance in their selection of pre-legal courses with an eye to their particular choice of career, an advisory council was set up by Bench and Bar during freshman week. This board was of great service in aiding many future law students to make a wise selection of courses.

First row, left to right: Bradway, Dr., Oppenheim, A., Parrish, R., Christopher, B., Bohn, S. *Second row:* Johnson, W. G., Nunn, J., Higgins, T., Nesbitt, M.; Brose, C.; Chaffin, J.; Thompson, J., Gibson, J. *Third row:* Johnson, C., Dickens, W., Grig, M., Chambers, J., Street, J.; Parker, W., Wong, W., Douglas, R., Branham, W. *Fourth row:* Propst, C., Lacey, J., Cromartie, M., Miller, W., Hall, E., Billings, J., Shelton, T., Lasley, D., Mathis, A.

CLUB PANAMERICANO

EN ESTE GRUPO QUE TENEMOS AGUÍ
FORMAN IDEAS PARA LLEVAR ALLÍ

THE Pan American club was founded in February, 1945, and was re-established in October, 1947.

The purpose of the club is to encourage and stimulate an interest in all things Hispanic, such as language, literature, social problems, and culture.

"El propósito del club es el de formentar y estimular interés po todo lo hispánico; lengua, literatura, problemas sociales, y cultura."

To qualify for membership in the club one must be able to speak Spanish fluently, since Spanish is the official language of the club and the only one used in its meetings and activities.

The members held social gatherings to promote a better understanding between Hispanic American and North American students here at Duke and had talks on culture, literature, arts, and social problems related to Hispanic America and films on the various countries.

The club has members from Chile, Costa Rica, Puerto Rico, Venezuela, Honduras, Guatemala, Cuba, Colombia, Argentina and Panama, as well as many American students of Spanish studying at Duke.

The officers are: James Masson, president; Pedro Prieto, vice president; Marie Smith, secretary-treasurer; William Swanson, director of activities; and Juan R. Castellano, counselling professor.

First row, left to right: Kuykendall, B., Soltero, L., Cramotis, J.; Garcia de Quevedo, J., Garcia de Quevedo, E.; Swanson, W.; Masson, J.; Smith, M., Mackey, C., Soltero, M., Schuler, F. *Second row:* Viggiano, D.; Holt, T.; Obarrio, G.; Garcia de Quevedo, G., Lewis, L.; Fels, F., Bloise, J., Garcia de Quevedo, J., Maury, E.

MUSIC STUDY CLUB

'MAKE MINE MUSIC' IS THEIR CRY
AS FOR ME I'LL TAKE HAM ON RYE

THE Music Study Club was founded in 1933 by Mrs. J. Foster Barnes and Miss Evelyn Barnes for the purpose of gathering together and uniting a group of Duke women whose abilities and interests center around the various fields of music appreciation.

The Club increases student appreciation for fine music, such as the performance of "Madame Butterfly," which is shown above.

The club follows a systematic program pattern each year which includes: the customary initiations, recitals for the club members, one recital given for the public in the Woman's Auditorium, and the Annual Christmas Party for club members and their dates. The recitals for the club members are sometimes conducted by member artists themselves and sometimes by visiting artists who offer either a short musical program or a lecture on some pertinent phase or type of music. With a yearly program of this type, the club hopes to bring the students into closer contact with music and thereby increase their knowledge of the various fields of this art.

Officers for the past year were: president, Emily Boyd; vice president, Ursula Aiken; recording secretary, Alice Patton; corresponding secretary, Betty Lou McNary; and treasurer, Joan Kansteiner.

First row, left to right: Mims, G., Gift, M., Northrop, R., Kansteiner, J., Boyd, E., Barnes, Miss E., Patton, A., McNary, B. L., Klussman T., Kittrell, P.; Richardson, G. *Second row:* Leitch, J., Griffin, N. C., Johnson, L., Scott, K. L., Bloom, N., Matthaus, B., Heddle, N., Mapp, H., Skinner, M., Cosby, J., Kemper, S., Bohn, S. *Third row:* Harding, J., White, L., Hayes, M., Nesbitt, H., Donaldson, J., Harris, N.; Taylor, F., Wise, V., Cahn, H., Lake, M. R., Graff, M. E. *Fourth row:* Blackwell, D., Nicklas, N., Wurmstich, B., Zittrouer, S., Saunders, J., Baldwin, L.; Vosburgh, E.; Morrison, F., Harward, B. S., Waring, M., Smith, B. M.

DUKE AMBASSADORS

THE BAND WE LOVE TO DANCE TO
WHENE'ER WE HAVE THE CHANCE TO

A TALENTED group of young men, working together as an organized unit, comprise the Duke Ambassadors led by Tommy Farr. The orchestra provides such good dance music that their success as a great college band is acclaimed throughout the state. There are at present seventeen members of whom eleven were here last year. They have played at N. C. State, Fort Bragg and Louisburg College, and they expect to go to Grand Haven, Michigan again this summer where they made a tour last summer when the band was under the direction of Sammy Fletcher.

Sally Waddell and Clarence Smith again took their places on the bandstand as featured vocalists. Other members of the band who took the spotlight were Harry Chorpenning on the trombone, Jack Fieldson at the piano and Ed Seagle, an excellent drummer, who got a great deal of his experience in a Navy service band.

The Ambassadors were organized in 1934 by Sonny Burke and in 1937 made a trip to Europe when Dutch McMillan was leader. The present theme song, "Dream Notes," was composed by Vince Courtney who began singing with the band in 1939.

Many of the former leaders of the band have made names for themselves in the music world. Ike Carpenter now has a big band on the west coast, and Sonny Burke writes music for Hollywood movies.

First row, left to right: Chesick, G., Meredith, S.; Moorehouse, R.; Whitener, F.; Alexander, R., Farr, T.; Waddell, S.; Smith, C. *Second row:* Chorpenning, H., Carr, J.; Kyle, H.; Fieldson, J. *Third row:* Nelson, N., Hutchins, R.; Morgan, A.; Seagle, E.; Robbins, J.

MADRIGAL CHORUS

SONGS OF THE ELIZABETHAN AGE HAVE BECOME THE MODERN RAGE

THE Madrigal Chorus was organized in October 1944, by Dr. Robert Hull for the purpose of presenting to the public the beautiful, romantic madrigals which are little known in our modern world of today. Qualifications for membership are on a basis of careful selection requiring vocal ability, musicianship and an ability to sight-read; this is very important since madrigal music is sung without accompaniment.

Among their activities for the past year were a Bach Christmas Cantata which was given in collaboration with the string ensemble. They also made several radio appearances, and spring concerts in Durham and neighboring communities. Also the chorus sang at the May Day festivities.

In past years the group has travelled to Raleigh, Southern Pines, and Chapel Hill to appear before audiences in those towns. A program was presented over WPTF last fall.

Under Mrs. Eugenia Saville's direction, the chorus has become more familiar with the term "madrigal" as well as with the fundamental singing itself.

Although the Madrigal Chorus has been in existence only a few years, their concerts are always greeted with enthusiasm by the students and faculty of the University, and the group has been acclaimed whenever they have made trips to other parts of the state.

The Madrigal Chorus, along with the Glee Clubs, has done a great deal in bringing the beauty of Christmas close to the students with the presentation of many lovely carols.

Emily Boyd was president during 1947-48; Grimes Slaughter, secretary; and Evelyn Vandiver, librarian. Members include: sopranos, Nancy Slaven, Margaret Jones, Shirley Crompton, Ruth Simpson, Emily Boyd, Betty Lou McNary, Joanna Wehn; altos, Dot Fakkema, Evelyn Vandiver, Jane Suggs, Connie Woodward; tenors, Joe Wells, Grimes Slaughter, Thomas Howerton, Dwight Erwin; basses, Lyndall Davison, Leroy McLeod, Philip Woolley, Jim Ware, and Frederick Cornell.

First row, left to right: Mrs. Saville, Vandiver, L., Simpson, R., Slaven, N., Suggs, J., Jones, M. *Second row:* Crompton, S., Wehn, J., Boyd, E., Fakkema, D. *Third row:* Wells, J., Slaughter, G., Irwin, D., Howerton, T., Woolley, P., McLeod, L., Cornell, F., Ware, J.

Members: Adams, N.; Anderson, J.; Appleby, S.; Avera, J.; Bain, W.; Ballou, C.; Bechtel, J.; Beck, W.; Bennett, W.; Bingham, A.; Blayock, D.; Bourland, W.; Burnett, C.; Campbell, C.; Chambers, R.; Christakso, A.; Clark, G.; Cormack, C.; Crook, J.; Dinkler, L.; Drummond, H.; Edwards, B.; Elkins, E.; Ellis, C.; Few, J.; Fogleman, R.; Gibbs, R.; Glenn, M.; Gould, K.; Hall, J.; Hanbury, E.; Holland, D.; Ingram, G.; Ira, G.; Jones, G.; Johnson, G.; Jordan, B.; King, W.; Mason, J.; Matthews, J.; Maxwell, J.; McEldowney, T.; McGranahan, W.; McLaulin, J.; McLean, H.; McLean, W.; McLennan, L.; McLeod, L.; Melton, R.; Meredith, W.; Mickey, J.; Miller, J.; Morris, H.; Nelson, C.; Northam, R.; Null, R.; Pate, R.; Patterson, S.; Peele, B.; Pressley, L.; Propst, A.; Putman, J.; Reed, G.; Reep, B.; Rickman, W.; Rogers, R.; Scarrow, D.; Scarrow, H.; Scott, J.; Shankle, C.; Sherertz, W.; Shirk, W.; Siler, F.; Slaughter, G.; Spann, G.; Stewart, A.; Styers, R.; Sykes, J.; Throneburg, J.; Tyson, J.; Van Skike, R.; Ward, W.; Ward, J.; Wells, J.; White, R.; Whiteley, C.; Yongue, R.

MEN'S GLEE CLUB

SINGING SAM AND HIS GUITAR
COULD NEVER GO HALF AS FAR

THE Men's Glee Club has, in the past few years, become one of the outstanding organizations on the campus. The club has won State and Southern championships and has broadcast over major radio networks in past years. The Glee Club is one of the few in the nation that did not stop its work during the war years.

Each year the club takes two short trips to various cities in North Carolina and a longer trip to northern cities. The activities for the club for the year included the home concert at the University in February, trips to the eastern and western parts of the state, and a northern trip during spring vacation. While on tour the Glee Club sang in Norfolk, Washington, Harrisburg, Pittsburgh, Buffalo, and concluded their appearance with a radio broadcast from New York.

Leading the largest group in the club's history is J. Foster Barnes, who has been the director of the Glee Club for the past twenty years. Guy Spann is accompanist to the group and other officers are Jack Anderson, president; Rembrandt Rogers, vice president; Howard Scarrow, secretary; and Clark Nelson, treasurer.

WOMEN'S GLEE CLUB

SINGERS IN THE BEST OF TRIM
CAN MASTER BALLADS OR A HYMN

THE Women's Glee Club, founded in 1925 by Mrs. J. Foster Barnes, who still leads the group, is designed as a training ground for the Chapel Choir. During the year the members have several opportunities to sing with the choir and to sing alone in the Chapel. Besides the musical work done on campus, the Glee Club provides soloists and groups of singers for community affairs. The Triple Trio, which consists of nine girls is one of the Glee Club groups that does outstanding work in town as well as on campus in the realm of fine musical entertainment; they also sang for many service clubs. Because of the large size of the Glee Club, it is almost impossible for them to perform outside of the University; the Triple Trio represents them in their trips to other parts of the state.

Early in the fall, the Women's Glee Club, after having initiated many new singers, gave a Sing in the Women's Auditorium. It was one of the first important Sings of the year.

Annually a dance is given in collaboration with the Men's Glee Club. This year it was held on Valentine's Day, the night after the Men's Glee Club Concert.

In the spring a joint Sing was given with the Men's Glee Club. This is the only opportunity afforded in which the glee clubs, as a whole, sing secular music.

The Glee Club provides excellent training for girls interested in either group or solo singing. Often during the weekly meetings, soloists within the group entertain the members.

Margaret Carter served as the Club's president this year with Nancy Slaven assisting her as vice president. Bobby Wurmstich was the secretary and Helen Pereilla the treasurer.

First row, left to right: Sommer, S.; Platte, W.; McMullan, M.; Martin, N.; Cooper, H. J.; Smith, J.; Borden, N.; Boyle, L.; Cleaveland, C.; Dale, S.; DesJardins, E.; Cobb, G.; Thompson, R.; Launius, M.; Strum, O.; Burnett, H.; Higgins, M. *Second row:* Prince, R.; Hight, J.; Grainger, L.; Bailey, M.; Lenning, D.; McLawhorn, G.; Hogue, A. C.; Slaven, N. W.; Barnes, Mrs. J. F.; Carter, M.; Wurmstich, R.; Gift, P.; Hutchings, L.; Pereilla, H.; McLawhorn, M.; Park, E.; Voegelin, J.; King, M. N.; Divine, M. H. *Third row:* Baxter, J.; Jansen, J.; Willingham, L.; Litchard, A.; Bilogan, R.; Smith, B.; Van Nortwick, K.; Harris, N.; Hayes, M.; Ludwig, C.; Bloom, N.; Menefee, M. A.; Jones, M.; Pickens, C.; Magruder, L.; Klussman, T. M.; Fahn, J.; Dennett, B.; Woodward, C.; Linthicum, J.; Chapman, M. *Fourth row:* Frazee, M.; McDermott, S.; Newburn, N.; Prosser, S.; Lombard, N.; Swartswelter, A.; Rosenman, H.; Fulcher, J.; Forbus, G.; Marshall, A.; Simpson, S.; Atkins, M. A.; Stormont, M.; Lundeberg, M.; Jordan, R. A.; Rudy, M.; Ball, B.; Johnson, F.; Stachos, T.; Bell, L.; Collier, N.; Hedden, N. *Fifth row:* Morse, C.; Hering, B. L.; Niles, N.; Seaberg, M.; Schaeffler, S.; Williamson, E.; Reid, A.; Elmore, W.; Secrest, H.; Beach, B.; Frost, E.; Morrison, E.; Hurst, J.; Chivers, J.; Cruthers, B.; McPherson, J.; Stone, M.; Blizard, M.; Wingate, D.; White, L.; Barnett, J.; Ramalho, D.; Brown, S. *Sixth row:* Shaw, P.; Griggs, G.; Smith, M. J.; Barker, P.; Buchanan, A.; Lee, D.; McCanston, L.; Wynn, B.; Craig, J.; Crowell, D.; McRae, J.; Camm, P.; Bratton, M. L.; Boone, S.; Clouse, M.; Quinn, M.; Sampley, A.; Blackwell, D.; Prestwich, J.; Neal, M.; Pierce, R.; MacSpadden, M. J.; Nixon, J.; Saunders, J.; Aiken, U. *Seventh row:* Smith, L.; Mund, L.; Wolf, A.; Pressing, J.; Richards, J.; Myers, M. R.; Myers, M.; Wagner, C.; Tuttle, J.; Ross, B.; Proctor, F. A.; Mitchell, M.; Widenhouse, L.; Hauser, B.; Fleming, M.; Tedstrom, J.; Conrad, P.; Ivey, M. C.; Mackey, C.; Cahn, H.; Barker, P.; Wolf, B.

SYMPHONY AND CHAMBER ORCHESTRA

FROM RONDEAU TO FUNERAL PROCESSION
THEY PLAY ALL IN QUICK SUCCESSION

THE Duke Symphony Orchestra, organized by Mr. Robert Hull, has performed two concerts this year. Among the works performed at these concerts were: Prelude in E Minor, Bach; Symphony No. 8 (Unfinished), Schubert; English Folk Songs Suite, Vaughan Williams; Madrigal: Dulcissima Mia Vita, Gesualdo-Serly; Concerto in B Minor for Viola, Julia Mueller, soloist; Handel-Casadesus; Newsreel in Five Shots, William Schuman. Andante & Allegro from "La Sultane," Couperin Milhaid; Second Piano Concerto, Rachmaninoff; Suite Provencal, Milhaud.

The Chamber Orchestra, consisting of twenty-five players, also presented several concerts, in which were played: Concerto Grosso, Op. 6, No. 10, Handel; Concerto Grosso, Op. 6, No. 8, Corelli; The Christmas Oratorio—Part II, Bach; Concerto Grosso, Op. 3, No. 8, Vivaldi; Concerto Grosso, J. S. Bach, Mildred Hendrix, soloist; Four Sonatas for Organ and Strings, Kochel Nos. 245, 328, 244, 144, Mozart; and Concerto No. 10 in D Minor Op. 7, No. 4, Handel.

Chamber Orchestra

Violin: R. Carter, *Concertmaster* (C.O.), D. Alden (C.O.), B. Beal (C.O), D. Bone, L. Duke, R. Fearing, M. Gavey (C.O), N. Hedden (C.O.), D. Helms, S. Ingram (C.O.), J. A. Jones (C.O.), J. Kansteiner, R. Ledforth, I. Polayes (C.O.), R. Rosenberger, F. Simmons, N. Smith, M. Stormont, S. Wanzer (C.O.), I. Wertenberger (C.O.), C. Zener (C.O.). *Viola:* J. Mueller, *Principal* (C. O.), J. Andrews, D. Boswell, C. Kutschinski, A. Smith (C.O.), F. Swamer (C.O.). *Cello:* William Klenz, *Principal* (C.O.), W. Cash, E. Cowling, J. Lloyd, H. Neurath (C.O.), A. Pappas, I. Porter. *String Bass:* Carl Murphy, *Principal* (C.O.), D. Buchanan, G. Stryker. *Flute:* E. Stillwell, *Principal*, M. Rice, M. Scott. *Oboe:* Tyler Kans, *Principal*; F. West. *Clarinet:* H. Lewis, *Principal*, R. Alexander, P. Camm, W. Hogg. *Bass Clarinet:* R. Alexander. *Bassoon:* M. Weinstein, H. Andrews. *Saxophone:* J. Paar, F. Pierce. *French Horn:* W. McLean, R. Stark, H. Wade, P. Woolley. *Trumpet:* J. Orzano, J. Elliot, C. Taylor. *Trombone:* K. Duke, D. Hermance, F. Horne. *Tuba:* D. Turpin. *Percussion:* W. Calaway, I. Norton, M. Johnson. *C.O. denotes the members of the Chamber Orchestra.*

CONCERT BAND

LISTEN TO THAT SOLID SWING
BONE'S BAND HAS EVERYTHING

THE Concert Band, a relatively new musical organization on the campus, is in its fourth year under the baton of Allan Hadley Bone.

On-campus appearances included an informal pre-Christmas Concert in Page Auditorium; a formal Spring Concert; a series of four lawn Concerts; and Commencement week-end Concerts and Graduation. Off-campus activities included several radio broadcasts.

Major works performed in 1947-48 were: the Royal Fireworks Music, Handel; Egmont Overture, Beethoven; Phedre Overture, Massenet; Finale, Symphony No. 5, Shostakovich; Legend, Paul Creston; and Cowboy Rhapsody, Morton Gould.

The prime objective of the Concert Band is to present the best original works for band as well as the numerous symphonic transcriptions which make up the literature of the modern Concert Band.

The Marching Band, numbering seventy-five men, had an unusually successful season this year. Presenting smart half-time maneuvers at all five home football games and making the special trip of the year to the Navy game at Baltimore, besides appearing at the Wake Forest tilt, the Marching Band can well be proud of its performance this year. They were host to over 800 high school bandsmen from ten high schools within the eastern section of the state who joined together as a massed band to present a colorful half time display at the N. C. State Game.

Flute: C. Best, R. Fischell, D. Forrest, K. Kelly, M. Rice, M. Scott. *Oboe:* L. Kaus. *Clarinet.* J. Allen, S. Blackmon, P. Camm, L. Elliot, J. Herron, W. Hogg, R. Kenaston, J. Lanning, L. Levy, J. McRae, R. Mitchell, R. Paulson, R. Schwartz, L. Sutton, A. Ward, M. Wilkins, D. Woodard, D. Rothey. *Bass Clarinet:* R. Alexander. *Alto Sax.* R. Moorhouse, J. Paar, F. Pierce. *Tenor Sax* L. Baum, D. Holland, J. Steele. *Baritone Sax:* G. Glass, *Cornet:* W. Beck, D. Draughon, J. Elliot, R. Hauser, L. Matton, D. Masteller, W. Moore, R. Silkett, C. Taylor, R. Thomas. *French Horn:* W. McLean, R. Stark, H. Wade, P. Woolley. *Baritone:* R. Best, G. Chase, H. Keller, J. Kenefick, W. Wilson. *Trombone:* F. Conway, J. Griffin, F. Hansen, F. Horne, D. Hermance, D. Scollon. *Tuba:* W. Aumen, W. Gleason L. Hodgkins, F. Obaar, D. Turpin. *String Bass:* C. Murphy. *Percussion:* W. Calaway, P. Carswell, M. Williams. *Timpani* L. Davidson.

HOOF AND HORN

THEIR HOOFS AIN'T AS BIG AS ONE THINKS
SOME PEOPLE SAY THEIR SHOW—IS SWELL

THE year 1947-48 was an active one for the Hoof and Horn Club at Duke. The club, founded in 1936, on the order of Harvard's Hasty Pudding Club and Princeton's Triangle Club, was formed to produce original musical comedies for the student body. Its plan was to give campus talent a chance to show what it could do and also an opportunity to develop and learn the ways of the stage. Although the organization experienced a period of dormancy during the first years of the war because of lack of resources upon which to draw, in 1942 it was revived, in spite of the innumerable difficulties brought on by the Navy Program at Duke. Immediately after the war, Hoof and Horn really came into its own, giving Duke Campus many fine shows filled with the student musical and dramatic talent. Besides distinguishing itself as the first organization of its kind in the South, the Hoof and Horn has easily become one of the foremost in the country.

The production of the year was entirely written, acted, and produced by the student members of the club. The members also took over the mammoth job the work of production entailed. Recent successful musicals were "Calcutta" and "Idol Chatter." Also in recent years, Hoof and Horn sponsored the bi-weekly radio program, "Campus Time," a half-hour broadcast given over WDNC. This under-

First row, left to right: Young, M.; Hogue, A. C.; Amsbary, S.; Coldwell, M.; Henry, N.; Klussman, T.; McLawhorn, G.; Bratton, M. L. *Second row:* Quillian, H.; Paddock, N., Bullock, A., Walton, J.; Collins, R.; Smith, A. L.; Morgan, B.; Blackard, W.; Barker, P. *Third row:* Bowmall, S., Angevine, J.; McRae, J.; Lindstrom, V., McCauston, E.; Coleman, B.; Huffman, R.; Brash, P.; Beck, M., Pickens, C. *Fourth row:* Fountaine, Joan, Fountaine, Jean; Rumble, B.; Griffin, N., Hedden, N.; Waddell, S.; Field, S.; Philbrick, J.; James, L.; Jordan, P.; Flowers, C., Pinnix, J., Derr, B. *Fifth row:* Butz, S., Smith, P.; Reap, M.; Willett, R., Griggs, C.; King, M. N.; Johnson, B.; Kinnikin, J.; Cleaveland, C.; Carter, M.; Wimberly, P.; Kern, M. L.; Earle, N.; Jones, L.; Guest, H. *Sixth row:* Hill, T.; Polinger, D.; Blount, J.; Whalen, B.; Crigger, H., Hudgins, W.; Wells, J. *Seventh row:* Fieldson, J.; Tracy, M. G.; Ward, W. R.; Hunt, F. M.; McLeod, H. L.; McConnell, J. W.; Klein, L. P., Jr., King, W. P.; Jones, C. D.; Pfann, J. R.; Burson, R. T.; Batten, F. T.

taking enabled the participants to gain valuable experience in radio work.

All students at Duke who are interested in helping to produce a successful musical comedy may belong to the club and help in the production of the plays. Not only are those people talented in music, dramatics, and dancing encouraged to join, but also others interested in work on the business staff and in the stage management of the performances.

"Nuthin' Like It," this year's musical production was held on April 22. Written by Art Steuer, the show provided an opportunity for a great deal of campus talent. Alan Sugarman held the leading comedy role, and light operatic songs featured Rosalie Prince and Tony Reed. Cherry Phillips, Sally Prosser, Peggy Forehand, Bill Whalen, Jack Monts and Betty Mouat were featured in tap and specialty dances.

Jack Fieldson led the club this year as president, and the job of business manager was taken over by Dick Landis. Jane Philbrick filled the post of corresponding secretary and Bobbie Morgan that of recording secretary. Scores of others, both before the footlights and behind the scenes, gave their best toward the successful production which was staged. Bill Whalen capably handled the immense job of directing the production and Claire Flowers was the assistant director of the club.

Show members Pat Wimberly, Jack Fieldson, Sally Waddell, and Sonny Hunt meet backstage to discuss imperfections in the script.

Outstanding past leaders of the Hoof and Horn, who will be remembered by all Duke students for their enthusiasm and for the hard work that they put into the productions in which they participated, are Sue Bowmall and Judd Mathison. Sue and Judd collaborated in writing last year's show, "Calcutta."

The productions of Hoof and Horn are always anticipated by the students of the University.

This year, as before, they presented an excellent performance.

Peg Forehand and Bill Whalen, veterans of the club, start early to practice a new routine for the 1947-1948 show.

First row, left to right: DesJardins, E.; Angevine, J.; Jones, V.; Harkey, M.; Kilgo, S.; Heykoop, A.; Sumner, J.; Dennett, B.; Wise, V.; Jones, L.; Wimberly, P.; Blackard, W. *Second row:* Tennent, L.; Allen, C.; Murray, J.; Elkins, M. L.; Hillsley, M.; MacKenzie, M.; Alyea, J.; Bice, D.; Bailey, M.; Hering, B. L.; Dunn, S. *Third row:* Burson, R. T.; McKittrick, C.; Van Fossen, R.; Driver, T.; Polinger, D.; Tuttle, J.; Rogers, J.; Siachos, T.; Blizard, M.; Hull, P.; Cove, E. *Fourth row:* McFadden, A.; McLeod, H.; Hunt, F.; Pfann, J.; Wastler, T.; Grover, C.; Crigger, H.; Clark, D.; Howell, D.; Hathaway, B.

DUKE PLAYERS

LANA'S NAME WASN'T ALWAYS IN LIGHTS AND GRABLE DIDN'T ALWAYS WEAR TIGHTS

DUKE PLAYERS is an organization created to help satisfy an outlet for those students on the campus interested in dramatics, and to provide a new kind of entertainment for the Duke campus. It was organized sixteen years ago by Professor A. T. West who had become, in his years of service to Duke and sincere interest in the students of the drama, a great favorite on campus. Last summer "Pop" West died, and his loss was keenly felt by the students with whom he had worked. His position was filled this year by Kenneth Reardin, head of the dramatics department, and he was assisted by Bill Hardy.

Duke Players offers unlimited opportunities to students interested in the theatre; not only in actual performances but in the work which goes on "behind the scenes." Committees in the organization consist of props, costumes, stage crew, lighting, and the business staff. Such work as this affords excellent experience to anyone wishing to continue in a career centered around the stage.

During the meetings one-act plays are performed by the members, and speakers address the club on subjects pertaining to dramatic art.

Duke Player's productions always arouse a great deal of enthusiasm from the student body who turn out "en masse" to witness the many fine plays produced.

The first play of the year was "The Male Animal" by Thurber and Nugent. This comedy, which had previously been presented on Broadway, dealt with the complications in the romantic life of a professor in a large university. During a big football week-end a former foot-

ball hero who had once been in love with the professor's wife returned to complicate the situation and arouse the interest of the wife. But in the end true love conquers, and the professor and his wife are happily reunited in the last scene. Leads in the play were taken by Avie Sanner, E. M. Hanbury, Jr., and George Matthews. For the first time a matinee was presented on Thanksgiving Day, and after the performance here, the play was presented at Fort Bragg.

The second play, presented in March, was "Angel Street," a Broadway hit, which had also been made into a movie, entitled "Gaslight." Leads in this play were taken by Tom Driver and Enta Cove.

The last play of the season was "The Late George Apley," also a Broadway and screen success.

The sets for the various plays were designed, constructed, and decorated by Duke students.

Officers for the year were: Roger Burson, president, first semester; Fred Wagner, president, second semester; Tom Driver, vice president; Alda Heykoop, secretary; Henry McLeod, business manager; B. J. Hathaway, co-ed business manager; stage manager, Sonny Hunt. Ed Berne was editor of the *Playbill*.

Dick Van Fossen, Stage Manager, surveys a massive set change as executed by Fred Wagner, Pat Wimberly, and Carl Grover.

The club is financially supported entirely by the students and by townspeople who attend the performances. Also, each girl on East Campus is required to buy a season book in the fall.

Left: A between-acts snack supplies the fires of dramatic genius. Male actors prepare for the long night ahead. *Right* Marty Krayer, Alda Heykoop and Ginny Jones relax with a *Chronicle* while Mary McLeod chats with a fellow Player concerning the script of "The Male Animal."

Left to right: Spilman, W.; Carter, H.; Martin, F.; Jackson, H.

various intervals during the year to stimulate scholastic interest and to keep the engineers informed of recent developments of interest. The social calendar included the two annual Engineers' Dances, which sponsored campus bands this year. These dances were the bright spots in the engineers' social season.

Every engineering student is eligible for membership in the Engineers' Club which was headed during the past year by Frances Martin, president; Hal Carter, vice president; Bill Spilman, secretary; and Harold Jackson, treasurer. All members looked eagerly forward to the opening of the new Engineering Building on West campus which provides office and clubroom space for organizations and societies in addition to much-needed facilities for classes.

During the war years the practice among engineering students of attending football games and other gatherings in a body as a cheering section was discontinued. The Engineers' Club is backing a movement to restore this practice.

ENGINEERS' CLUB

DILIGENTLY SURVEYING EAST—
GOING THRU THE ACT, AT LEAST

THE School of Engineering has greatly increased its enrollment, and the Engineers' Club has led the students of the college in furthering fellowship and scholastic achievement.

The Engineers' Club was formed in March, 1945, with two specific objectives: to promote fellowship among the students of the School of Engineering of Duke University and to further the scholastic and social advancement of all engineering students. In keeping with these purposes, the club serves as a common meeting-ground between the various student engineering societies, A.I.E.E., A.S.C.E., and A.S.M.E. Through this Club, arrangements for engineers to attend mass meetings which feature lectures, movies and demonstrations are made.

The *DukEngineer*, the engineers' own magazine, was published by the Engineers' Club at

The Engineers have moved completely to West. Classes were held in their new building beginning the second semester of this year.

First row, left to right: Huntoon, M.; Roxlo, W.; Martin, J.; Reynolds, J. *Second row:* Dickens, J. V., Jr., Fonville, B. M.; Sutphin, A., Edens, J. C.; Pierce, F.; Steadman, R. H.; McGuire, N. W.; Fullerton, J. C., Jr.; Clark, B.; Boswell, G.; Stefanski, S; Cook, H. J., Jr.,; Cannon, J. E. *Third row:* Mullin, J.; Kenefick, J. M.; Starks, N. R.; Jahnke, W. R.; Lillie, G. H.; Floyd, W. S.; Seely, D. B.; Siler, F.; Melton, T. A.; Brown, L.; Tucker, J. A.; Myat, E.; Kucerik, E. *Fourth row:* Ross, J.; Babykin, A. G.; Knoble, J.; Morgan, J.; Baker, B. A.; Wilson, W. L.; Goldman, J.; McLean, H.; Virgin, D. G.; Lasater, J. E.

A.S.M.E.

FOR THE MECHANICS OF THE AGE
YOU HAVE HIT THE RIGHT PAGE

THE Duke Student Branch of the American Society of Mechanical Engineers resumed normal peacetime operation in 1948 on a reduced scale, and throughout the past year the officers and members of A.S.M.E. have worked enthusiastically and have regained for their organization a prominent place among the engineering clubs on Duke campus.

President, Joel Martin; vice president, Jim Reynolds; secretary, Bill Roxlo; and treasurer, Murray Huntoon have led A.S.M.E. in a program which accomplished the purposes of the Duke Student Branch.

A.S.M.E. collaborates with the Engineers' Club each year in presenting the Engineers' Ball which has become a traditional high spot of the social season. Other social activities included an annual "Prof Roast" given for the faculty of the School of Engineering by the society to provide closer contact between faculty and students.

Activities featuring the practical aspects of Mechanical Engineering were sponsored by the society. At the bi-monthly meetings speakers were provided on appropriate subjects. Movies were shown at these meetings which kept the members well informed on current topics.

A.I.E.E.

INTO DYNAMO AND TURBINE WADE
CHARGES OF THE LIGHT BRIGADE

THE Duke Student Branch of the American Institute of Electrical Engineers is organized to afford opportunities for activities similar to those experienced by members of the national organization in the conducting of meetings and the presentation of technical and non-technical papers. The A.I.E.E. was originally established locally in March, 1927, by Professor W. J. Seeley of the School of Engineering. The organization, under his direction and that of Professor Otto Meier, has steadily grown in membership and scope of activities.

During its first postwar year of operation A.I.E.E. has afforded its students many opportunities to develop their hidden talents in the field of electrical engineering. Their meetings have featured discussions, lectures by noted experts, and inspection trips to mills and factories in nearby North Carolina towns. A feeling of friendship is created among the students and practicing engineers by having guest speakers for the Student Branch from professional circles and also by the students' attending some of the meetings of the North Carolina Section of the A.I.E.E. Also in the spring a local delegation attended the annual Southern District Conference of Student Branches.

The A.I.E.E. was headed in 1947 by chairman W. C. Bennett; vice-chairman, W. B. Olive; secretary, C. B. Corley; treasurer, P. W. Woolley; and the counselor of the branch, Professor Meier.

First three rows, left to right: Jackson, P., Murph, Callahan, Bennett, Lyon, Whitsitt, Bryan, Bragg, Hewett, Woolley, Baldwin, Corley, Lee, Boyle, Beehtold, Bradley, Mingus, McGuire, Pogany, Hall, Godfrey, Slaughter, Goodman, Thompson. *Fourth row:* Norris, Wagner, Gibbs, Loser, Warnick, Nitchinson, Pietro, Gautier, Holbrook, Mendenhall, Doherty, Jackson, H. *Fifth row:* Stone, Chapman, Turner, Kirkland, Brooks, Edwards, Carter, Martin, Michaels, Olive, Kennerly.

A.S.C.E.

HE BUILDS THE MODERN HIGHWAYS
BUT WE SEE HIM ON THE BYWAYS

WITH a substantial increase in membership over past years, the Duke University Chapter of the American Society of Civil Engineers looked forward in the fall of 1947 to a very successful year.

The activities of A.S.C.E. for 1948 included presentation of several motion pictures on topics related to Civil Engineering and discussions led by the speakers who are authorities in various fields of engineering. The bi-monthly meetings which featured speakers and open discussions were high points of a year of active and enthusiastic operation. Having won commendation in recent years, A.S.C.E. continued to sponsor the scholastic achievement of its members. By careful planning, a clear prospective view of the requirements of Civil Engineering work was presented.

Great interest was aroused among engineering students during the annual contest for prizes awarded by the Student Chapter. These prizes were presented to the members of the society who submitted the best written essays on subjects of interest to students of the School of Engineering.

Professor Aubrey E. Palmer and Mr. H. W. Kueffner were faculty adviser and "contact member," respectively, of the organization which was directed this year by Joseph A. Sousa, chairman; Thomas W. Spillman, vice chairman; and Torger E. Torgerson, secretary-treasurer.

First row, left to right: Keith, H.; Lucas, M.; Craniotis, G.; Newell, W. B., Cecil, B. H., Torgerson, E., Spilman, T.; Sousa, J.; McBryde, C. O.; McClees, T.; Pfachler, R.; Fogleman, L. *Second row:* Palmer, C. S.; Lawton, W. X.; Herrmann, M. R.; Hall, R. P., Zitzelberger, J. F.; Hoke, K. B, Clark, R. S.; Hakan, M. J., Tager, M. L.; Pickett, E. J.; Shepherd, R. E.; Saunders, S. S. *Third row:* Stone, H.; Neely, N.; Jeske, R.; Bridwell, J.; Jones, E., Jr.; Cheek, L. C., Jr.; Chesson, E., Jr., Parrish, R. H., Kwiatkoski, J. D.; Wiggins, J. B., Anderson, D. F.; McMahon, W. *Fourth row:* Meier, C., Salter, W., Hardison, F. L.; Baily, A. L.; Larner, F. L.; Haines, R. F., Griffin, T. C., Graham, J. L.

Susan Amsbary, *President*

W.A.A. BOARD

RUNNING SPORTS THAT WE PLAY
THESE GALS HAVE A FIELD DAY

THE Woman's Athletic Association Board was established by the Physical Education Department to bring the student body into closer contact with a well rounded sports program. The Board plans the sports program consisting of tournaments, play days and practices for all sports.

The W.A.A. Board is composed of a Student Government Association representative, a publicity chairman, a chairman of the Point System, and heads of the various clubs which include minor sports, hockey, basketball, bowling, softball, fencing, tennis, golf, the Speed Club, Nereidian, Modern Dance Club, Pegasus, and a faculty adviser.

First row, left to right: Bracken, N.; Rae, J.; Wolf, B.; Lummus, C.; Jones, L.; Bockmiller, B. *Second row:* Amsbary, S.; Barrell, C.; Merrill, P.; Zittrouer, S.; Fakkema, D.; Aldridge, B.; Chivers, J. *Third row:* Reifsnyder, F.; Weith, L.; Brinkman, M.; Lasley, S.; Ramalho, D.; Nesmith, N. *Fourth row:* Owen, B.; McCall, Miss J.; Smith, P.; Robinson, M.; Dodson, S.; Meredith, D.; Betts, B.

PEGASUS

GIRLS ADEPT AT RIDING HORSES FIND THIS EASIER THAN COURSES

HIGH boots, studded belts, and sock tails marked the Pegasus initiates at the first appearance of the riding club in the fall. Another part of the initiation ceremony was a foot race around the circle on East Campus. The sixteen new members, having been tested on their horsemanship, joined the Wednesday afternoon club rides from Hillanddale Stables through Duke Forest. Also at various times during the year the club held supper rides.

At their annual horse show in April members exhibited their control of horses and mounted appearance in a skillfully executed military drill and square dance. This drill required a great deal of practice on the part of the members. Entertaining photographers, local horsemen, interested families and students, Pegasus sponsored the show, which was open to contestants from East Campus, with intermediate, advanced and jumping contests.

Cups, given by Durham merchants and other interested horsemen, were awarded for first prize and ribbons for second, third and fourth. Each of these carry a certain number of points. The champion of the show, that is, the person who has accumulated the greatest number of points, wins a large cup. This cup, if won for three successive years, may be kept by the winner.

Barbara Tinsley was head of Pegasus this year, and Miss Webster of the Athletic Department was the adviser.

First row, left to right: Groves, M.; Watson, S.; Brown, B.; Van Nortwick, K.; Rankin, A.; Smith, L.; Terry, J.; Walters, G.; Brim, D., Camm, P. *Second row:* Riley, S.; Vining, L.; Aldridge, B.; McWhorter, S.; Duncan, M.; Lane, A.; Elkins, M.; Blair, B.; Miss Webster; Schmid, N.; Michaels, M. *Third row:* Jones, L.; Kilmer, J.; Ivey, M.; Tinsley, B.; Patee, J.; Cooper, M.

Left to right: Mouat, E.; Coldwell, M.; Bird, J.; Rae, J.; Callihan, C.; Geitner, S.; Allen, E.; Harrison, J.; Reynolds, J.; Caldwell, J.; Smith, M.; Merrill, M.; Eichman, E.; Phillips, C.

MODERN DANCE CLUB

I'M THE SPIRIT OF MODERN DANCE
HAVE THE AUDIENCE IN A TRANCE

IN 1936 Miss Modena Lewis organized the Modern Dance Club at Duke University. This club has as its objective the promotion of interest in dance as an art, thereby stimulating creativeness on the part of each student and offering an opportunity for expression in dance movement.

Admission into the club is gained through semi-annual tryouts where fundamental steps are used to determine the ability of each student seeking membership. Several classes are given before the tryouts to acquaint the applicants with the basic steps.

In November the group began work on the annual spring recital. This recital is an original creation by the members, presented with the coöperation of the music department, the speech department, and the art department. Costumes are designed entirely by the art students, and made by each girl wearing them.

The officers for the year were: Jenifer Harrison, president; Marjorie Coldwell, vice president; Jo Reynolds, secretary; Betty Mouat treasurer; Mary Brinkman is in charge of publicity; Jane Caldwell is in charge of costumes. Other members of the club included: Carolyn Callihan, Jo Hendricks, Cherry Phillips, Mary Jane Smith, Eugenie Eichman, Barbara Kerr, Eleanor Allen, Peggy Merrill, Sue Geitner, Nancy Rousseau, Jocelyn Bird, Edith Tynes, Jo Rae, Thelma Klussman, and Sally Wilhoit. Modena Lewis served as adviser to the club.

NEREIDIAN

AN EPITAPH FOR MERMAIDS GONE—
THEY DIED WITH THEIR CATALINAS ON

FOUNDED in 1938 by a group of students and a faculty adviser, the Nereidian Club has become an active organization on campus. The purpose of the club is to promote interest in aquatic sports and to provide an opportunity for those interested in swimming and diving to display their skills.

Membership in Nereidian is attained through tryouts. Held each year in the fall and spring, these tryouts include tests on strokes, diving, and underwater swimming. The girls who try out must have completed their Senior Life Saving course. They are judged on their proficiency by a point system.

In the spring a large water pageant is presented. This year the pageant was given for three days to the students, faculty and townspeople. The club sponsored the annual intramural swimming meet. Southgate triumphed and won the much coveted plaque, while Pegram placed second. Nereidian also sponsors the Speed Club, which participates in the National Telegraphic Swimming Meet.

This year Nereidian had as adviser Miss Holton. The officers for the year were: Leni Lester, president; D'Arlene Brink, vice president; Dayne McGiehan, secretary; and June Glenn, treasurer.

First row, left to right: Brown, S.; Neumeister, H. *Second row:* Imler, R. A.; Tinsley, B.; Huffman, R.; Nicklas, N.; Hanser, J.; Van Leer, M.; Fuchs, J.; Tyler, M.; McGiehan, D.; Barrell, C.; Aldridge, E.; Tynes, E. *Third row:* Lenning D.; Camm, P.; Thorup, B.; Bruce, J., Pentz, J.; Kornfeld, M.; Albert, B.; Lester, L.; Brink, D.; Brown, M.; Smith, L.; Groves, M.; Holton, F.

PUBLICATIONS

ACADEMIC freedom in the various publications of the University has become a tradition on the Duke campus. Censorship has given way to voluntary restraint and good judgment upon the part of the various staffs, a system reflecting the democratic outlook presented to the student body by the printed word.

The publications include the *Chronicle*, the weekly newspaper; the *Archive*, the literary magazine; the CHANTICLEER, the yearbook; the *Duke 'n' Duchess*, the humor magazine; the *DukEngineer*, the engineering magazine; and *Special Chart*, the nurses' newspaper. Supervision of the Duke publications is carried out by the members of the Publications Board, chosen at a general yearly campus election. Together, these publications present an inclusive coverage of the many activities and facets of college life.

Pub Row, the well-known habitat of these literati, is always a busy place; deadlines to meet, typewriters to borrow and pictures to develop. Miraculously, through all the hubbub and noise, the publications always come out on time to the satisfaction of the student body.

PUBLICATIONS BOARD

THEY CHECK THE PUBLICATIONS
CEMENTING PUB-ROW'S RELATIONS

THE Publications Board, established in 1924 and reorganized in 1935 by the Executive Committee, controls all student publications on the campus; it discusses and decides on the various problems that arise concerning the policies of these publications. Perhaps the principal job of the Publications Board is that of electing officers for all publications. The Board also arranges for the division of profits among the editors, business managers, and assistant editors of the various publications.

The Publications Board consists of the following members: six men from the Junior and Senior classes elected by Trinity College; four women from the Junior and Senior classes elected by the Women's College; three faculty members appointed by President Flowers; and three editors and three business managers of the publications who are ex-officio members with no voting power.

Those people wishing to run for a major office in publications must be in the Senior Class unless the faculty members decide, under unusual circumstances, to consider a member of the Junior Class. The candidate must file a petition in Dean Herring's office. No student may be editor or business manager for more than one year.

Dean Herring was reëlected to the office of chairman of the Board, and Pat Way served as the secretary.

Members of the Board for 1948 were: Dean Herring, Dean Manchester, C. B. Markham, treasurer of the University, J. C. Hendrickson, Margaret Carter, Mary Jane Simpson, Patricia Way, Marcia Norcross, Joan Angevine, John Baldwin, Len Thompson, Dave Fick, Walt Parker, Jack Quaritius, William Jennings Bryan, Pete Maas, Jack Shehee.

First row, left to right: Norcross, M.; Way, P.; Carter, M.; Herring, H. J.; Simpson, M. J.; Angevine, J. *Second row:* Baldwin, J.; Thompson, L.; Fick, D.; Parker, W.; Quaritius, J.; Markham, C. B.; Hendrickson, J. C.; Manchester, A. K.; Bryan, W. J.; Shehee, A. B.; Maas, P.

CHANTICLEER EDITORIAL STAFF

FOR THE BEST HOUSE OF THE YEAR
WE SUGGEST THE WALL PAPER HERE

IN addition to the fun and friendship associated with Pub Row, the printer's ink also involves many hours of hard work. What goes on behind the scenes to create the CHANTICLEER is seldom fully realized by the student body. The job begins in the summer, when the editor starts working on the dummy copy, and continues in the fall and throughout the winter until the editorial staff succeeds in presenting the annual to the students in the spring. The completed book is a volume containing every phase of student life, both serious and whimsical, organized in such a manner that one may relive the incidents of the college year through the pictures and articles he finds within.

PAT WAY, Editor-in-chief

Kendall fascinates Mitchell and Richards as work is forgotten. Amid chatter, Walt asks Nora Cleaver's advice about a picture.

During the war years the CHANTICLEER editorial jobs were manned by the women. This precedent is fast becoming established. This year's editor-in-chief was Pat Way; Associate Editor, Joan Richards; Co-ed Editor, Nora Cleaver; Copy Editor, Mary Hendricks; Photography Editor, Fay Finley; Typing Editor, Jean Hull; Caption Editor, Bob Mitchell, assisted by Martha Beck; Sub Heads, Diane Forrest, Jean and Joan Fontaine. The sports section was handled by Jim Hopkins; Student Life by Kay Van Nortwick and Beth Kuykendall; Fraternities and Sororities by Bob Mitchell and Martha Beck. Filing was under the direction of Jo Fulcher.

Since pictures comprise such an important part of the yearbook, the job of the photographers is essential. Photographers for the 1948 CHANTICLEER were Walter Wadlington, Darrell Williams, Ken Miller, Bob Wilson, Larry Karl, and Barry Siskind.

CHANTICLEER BUSINESS STAFF

WE "GIVE 'EM THE BUSINESS" AND THEN THEY GO TO PRESS

THE man who handles the business end of the CHANTICLEER deserves a great part of the credit for the successful production of the yearbook which is presented in the spring, since he is responsible for the financial status of the annual. His job begins early in the fall when he and his staff direct the business concerned with taking the class pictures, one of their largest undertakings.

The great size of the CHANTICLEER's advertising section necessitates much correspondence, banking, accounting, and "heeling" on the part of the whole staff. No sooner have the class pictures been finished than the business of getting ads must be started. This project continues throughout the year. Not even when the staff distributes the book to the students in the spring can it rest, for then the billing must be completed, letters must be written and all the last-minute details connected with rounding up the job must be taken care of.

This year Jack Shehee shouldered the responsibility of Business Manager and was ably assisted by Co-ed Editor Kitty Cassels; Assistant Business Managers Tom Bomar and Tom Lawless and the rest of the staff: Pam Bedell, Mary Seaburg, Nancy Nicklas, Betty Smith, Barry Siskind, Elaine Sullivan, Andy Ward, Maryly Van Leer, Katherine Thomas, Wendy Platte, Anne Sherman, Tom Cookerly, Eugenia Williamson, and Jana Hanser.

JACK SHEHEE, *Business Manager*

Left: Barry Siskind and Tommy Lawless skeptically view the woman's place in a business office, while, at the right, Tom Bomar and Bob Welch are delighted to have Ginny Hammill, Cordy Crook and Dee Blakeney liven up an otherwise dull task of making the books balance.

CHRONICLE EDITORIAL STAFF

THE CHRONICLE EDITS THE NEWS
THEY SING THOSE DUKE BLUES

THIS year's *Chronicle* Editorial Staff, under the direction of Editor Johnny Baldwin, attempted to give more inclusive news coverage to all important university activities and events, working with the spirit of independence, impartiality, and decency.

Although a two-issue-a-week *Chronicle* was planned, shortages of skilled printers and printing equipment forced the editors to continue the newspaper on the weekly basis followed since 1943. Editorial policy was directed along forthright and courageous lines; due praise was given to campus organizations and university policies, and merited criticism was made where the staff felt necessary. The "Letters to the Editor" column was expanded to make the *Chronicle* a more representative voice for the students.

Under Johnny Baldwin, the editorial board included Clay Felker, the Associate Editor, who assumed a large part of the responsibility for technical work, copy editing, layouts, and editorials. Charles Sydnor, the Assistant Editor, served as a liaison between the *Chronicle* staff and university officials. Managing Editor Art Polier supervised the large staff of reporters, also carrying out important story assignments. Co-ed Editor Bunny Mall directed the largest co-ed staff in the paper's forty-three year history, assisted by Gene Richardson, Mary Ingwerson, Marcia Norcross, Mary Robinson, Polly Povejsil and an active staff of upperclass and freshmen reporters.

A typical Wednesday afternoon—Bunny, Mary, Clay, Steve, and Fifi pour over copy while Polier turns it out before deadline-time.

JOHN BALDWIN, *Editor-in-chief*

Sports Editor Jack Foster, assisted by Al Bitker, Jim Hopkins, Pete Moriarty and a large staff, including cartoonist Bob Gibson and Art Editor Bill Stars, kept students informed of the active athletic year. Photography Editor Charlie Carver and columnists Yandell Smith, Al Tallman, and Carl Burgert contributed to the versatile publication. Other top West Campus staff members included Music Editor Joe Wells, Lewis Hodgkins, Tom Langford, and Al Highsmith.

CHRONICLE BUSINESS STAFF

MONEY MATTERS TAKE THEIR TIME
BROTHER, CAN YOU SPARE A DIME?

UNDER the direction of Business Manager Jack Quaritius and his assistant Bill Houck, this years' *Chronicle* Business Staff made possible the publication of a better newspaper. By providing effective service for advertisers, the group met all expenses and produced a consistently superior publication for the entire campus. The staff, which included many of last year's members, efficiently managed all matters connected with the financial end of the organization, from the soliciting of advertisments to the circulation of 4,100 *Chronicles* printed each week.

Advertising Managers Logan Bruce and Julius Gwyn directed the active downtown advertising staff and prepared the copy for publication. Circulation was under the management of Phil Neal, who was responsible for the complete distribution of the paper. Paul Marx handled the mailing of the many out-of-town papers. Charlie Dayton was in charge of campus circulation, assisted by an unusually large group of Freshmen workers who carried the *Chronicle* to the various campus houses and dormitories each Friday evening. The circulation on East Campus was handled separately from that of West Campus. Mary Jeanne Bradley, assisted by her staff of freshmen girls, was in charge of the circulation on the East Campus. Also for the first time the Nurses Home was included in the weekly distribution of papers.

JACK QUARITIUS, *Business Manager*

Maggie Carter, right, Co-ed Business Manager, helps explain the principles of economics and advertisements to Kitty Morrison.

Staff members were promoted according to their ability and interest by the Business Manager and the Co-ed Business Manager, Margaret Carter. Jack was elected prior to the beginning of the year by the Publications Board and Maggie filled the vacancy left by Nancy Moesta.

Increased and more effectively written advertising, an efficient campus circulation system, and a larger out-of-town circulation were the factors which combined to purchase necessary office equipment, to meet all expenses, and to produce a *Chronicle* which was financially in the black.

The Business Staff combined with an efficient Editorial Staff has again published the type of college newspaper that the students want.

THE ARCHIVE

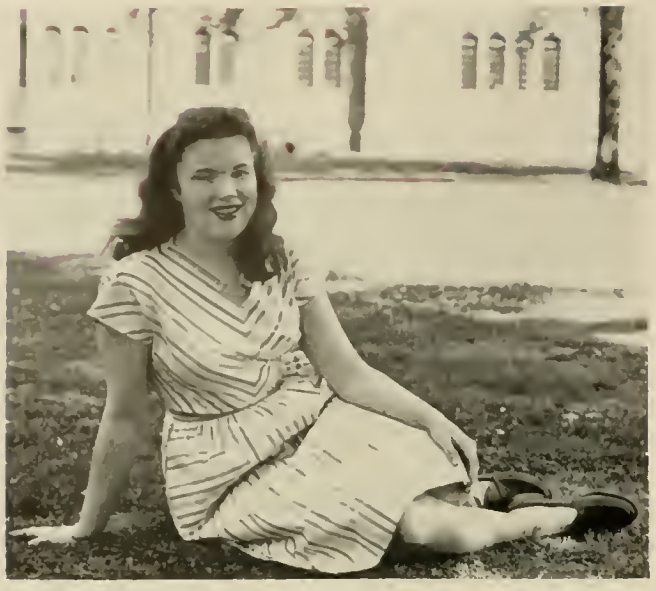

JOAN ANGEVINE, *Editor*

THROW IT OUT WITHOUT REMORSE
YOU NEEDN'T PASS THIS COURSE

THE *Archive*, Duke's literary magazine, was founded November 1887 to serve the contributors by supplying an outlet for Duke's creative ability and to serve the readers by printing the best of Duke's output. This year, under the editorship of Joan Angevine, the *Archive* strived to carry out this purpose. The editor's staff included: R. D. Loomis, Associate Editor; Art Polier and David W. Fick, Assistant Editors; Frank Trechsel, Art Editor; Betsy John Hurley, Exchange Editor; William Jennings Bryan, Business Manager; Marg Colvin, Co-ed Business Manager; Dean Rhodes, Circulation Manager; Bill Dillard and Darryl Jones, Assistant Business Managers; and Walt Bishopric, Advertising Manager.

The *Archive* celebrated its 60th anniversary in November of last year. Included in the anniversary issue were contributions of several of the *Archive's* most prominent paast editors Poems by George Zabriskie, R. P. Harriss, Ed Post and Kiffin Hayes were featured, while Richard Austin Smith donated a short story. Also included in this issue was an article on the development of the *Archive* from its beginning to the present time by Ted Furber, a present member of the staff, and a drawing depicting famous writers by Clarence Brown of the art staff.

Features in the magazine included "Scraps for the Literati," a monthly article by R. D. Loomis on the goings-on in the literary world, both in and out of Duke, a musical column, "Jazz Notes" by Norm Schnell, and a book review. Another new feature was a prose sketch in each issue on outstanding professors, written by Marcia Norcross. The *Archive* planned to use articles of campus interest throughout the year, such as "Football and the the Team" by Harry E. Beaudouin, which appeared in the September issue. An innovation in this year's magazine was a reduction in the size from 9 by 12 to 8½ by 11½.

Prominent among the main contributors was Guy Davenport who had both stories and art work appearing in the magazine. The North Carolina Collegiate Press Association chose his story, "Lucullus Has Accomplished Much" as the Best Short Story of the year. Members of the art staff were Clarence Brown, Pat Wimberly, George Perkinson and Margaret Meeker.

The *Archive* offers excellent experience for those planning to continue in this line of work after college.

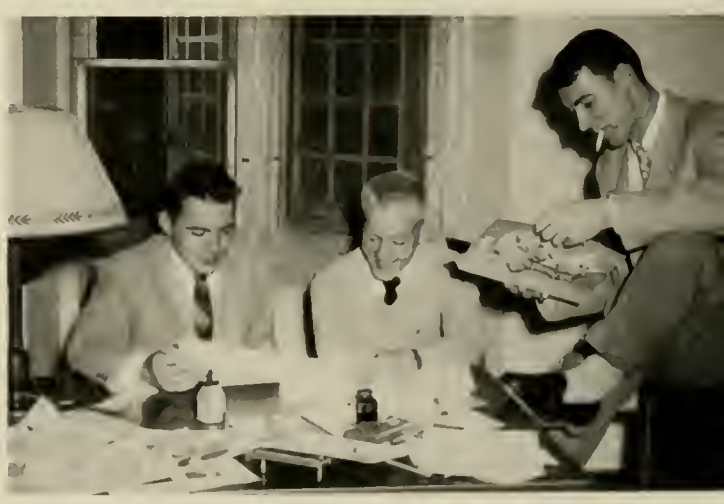

William Jennings Bryan, Business Manager, shows Assistants Darryl Jones and John Alger advertising layouts for future *Archives*.

DUKE 'N' DUCHESS

ONE BIG "YAK" AFTER ANOTHER—
ONLY DON'T SEND IT TO MOTHER

DUKE'S "*All American*" humor magazine, the *Duke 'n' Duchess*, edited by Pete Maas, which received prominent mention in such national publications as *Look* magazine, the New York *Times*, *Cosmopolitan*, and King Features Syndicate, has completed its second successful postwar year. Though the *D 'n' D* is in its infancy when compared to the other university publications, it has aroused great interest and acclaim on both campuses. Scoffing at national and campus institutions, and satirizing college affairs, the *Duke 'n' Duchess* continued to give its readers top notch humor and laughing material. Widely discussed articles like "Illegal Cabin Party," "Hold It Mabel," and the "Duke-Carolina Bug Race" gave the magazine its punch. Pete and his undaunted staff didn't stop short of interviewing Burlesque queens, poking fun at the *Chronicle*, or sending a staff member on a pseudo around-the-world trip.

Perhaps the outstanding originality in the *Duke 'n' Duchess* is the gag photograph appearing on the cover of each issue. Professional layout, provocative photography, and eye-catching cartoons set off the rib tickling articles which altogether rank the *D 'n' D* among the nation's best in college humor.

PETE MAAS, *Editor*

Top: Walt Parker, Bus. Mgr., and Dot Harriss, Co-ed Bus. Mgr.
Bottom: Bob Wilson and Clay Felker, Asst. Editors.

Pounding typewriters to make the deadline, Maas' staff included Assistant Editors Robert L. Wilson IV and Clay Felker, and feature writers Polly Povejsil, Carlton Fleming, Art Steuer, Marcia Noreross, and Libby Akers. With the pen and ink were Co-ed Editor Lucile McLean, Art Editor Clarence Brown, Bill Bradbury, Guy Davenport, and Tom Love. Aptly handling the flash-and-shutter work, Photography Editor Walt Wadlington supplied the camera angles. Sue Bohn managed the office. On the money-and-worry end of the publication, Business Manager Walt Parker capably steered the *Duke 'n' Duchess* financially through six issues, aided by Advertising Manager George Orr, Co-ed Business Manager Dot Harriss, Circulation Managers John Blissell and Jack Bergstrum, and Exchange Editor Mary Lou Kern.

DUKENGINEER

TECHNICAL JARGON THRU 'N' THRU ALL OF THIS AND "LUB" TOO!

THE *DukEngineer* is the engineering students' magazine, written by them and for them and published quarterly. It prints articles of a technical and semi-technical nature on civil, mechanical, and electrical engineering subjects, the great majority of which are written by the students themselves. In this year's magazine, an attempt was made to lighten its contents by running more articles of a semi-technical rather than purely technical nature. In this way the magazine was made to appeal to freshmen and sophomores and not just to the more advanced engineering students.

The *DukEngineer* does much toward coordinating the various clubs and fraternities connected with the Engineering School in that it reports on the activities of each of these organizations. These organizations include the A.S.C.E., A.S.M.E., and A.I.E.E. In addition it has an alumni feature which keeps the students up to date on what graduates of the school are doing, and maintains a medium for tying the alumni together and maintaining contacts between the alumni and the college. An interesting feature of the *DukEngineer* this year was the News Hi-Lights section in which appeared a pictorial spread showing recent technical advances in many fields of engineering. It also publishes articles concerning the many opportunities open to engineers in the postwar world. Another page to which all engineer readers turn is the last page which contains "Lub," the humor page of the magazine. In "Lub" appears humorous anecdotes of the life and trials of a Duke engineer.

Editor Bill Gautier puts *DukEngineer* into production by showing points of journalism to his staff of engineers at their meeting.

BILL GAUTIER, *Editor*

The DukEngineer is supported by advertising and income from subscriptions. The men who serve on the staff receive nothing for their work, but do the job for the good of the College of Engineering. This year the *DukEngineer* was headed by Bill Gautier, Editor-in-Chief; Bill Olive, Managing Editor; Len Thompson, Business Manager; Bob Hazel, Advertising Manager; Roger Cook, Circulation Manager; and Bill Jahnke, Art Editor. The faculty adviser was Professor C. R. Vail.

Up until this year, the *DukEngineer* has had its offices on Pub Row along with the other Duke publications, but with the completion of the new Engineering Building, it has moved completely to the new building. Because of the better facilities in the new office, future issues of the magazine should prove to be of a higher quality.

SPECIAL CHART

NURSES TELL US IN THE CHART ALL ABOUT THE HEAD AND HEART

THE *Special Chart* publication was established in 1942 to inform the student body of current events in the School of Nursing and to bring the students closer together by printing articles of interest in both school and social life.

The staff is chosen each year by the retiring staff, though the paper is willing to accept at any time the articles of those people not directly connected with its publication.

Editor, B. J. DUNCAN; *Business Manager*, MARY LEE HODGES.

The *Special Chart* is published bi-monthly in mimeographed form. It includes comments on national affairs, alumnae notes, student activities, and editorials on any new advances in the School of Nursing. Students welcome this opportunity to express their opinions on present-day developments.

This is the fifth year in the history of this publication, and a great part of its success is due to the untiring efforts of B. J. Duncan, Editor; Mary Lee Hodges, Business Manager, and their staffs: Joy Pratt, Art Editor; Carol Kerr, Social Editor; Pat Van Cleve, Circulation Manager; Sally Prevott, Book Reviewer; and Miss Ruth Hunter, Faculty Adviser.

As a publication devoted exclusively to topics related to the School of Nursing this paper is sure to have lasting success in its field. The paper is entirely controlled by the nurses themselves, one method of guaranteeing certain success. It permits nurses who are interested in journalism to pursue these interests during their three-year training period. Besides this the *Special Chart* records events in the student life of the nurse, both in the hospital, extra-curricular activities and social life. Although one of Duke's newest publications, it has had a successful development and provides a source of amusement and enjoyment to the nurses.

The *Special Chart* has no Publications Board governing it; it is entirely on its own, and is aided only by Miss Hunter, the faculty adviser. Since the nurses have so very few hours of spare time to themselves, it is even more remarkable that they should devote as much of that time to editing a magazine as they do.

Novita Burroughs was elected the editor for the coming year.

Nurses Patt, Burroughs, Van Cleve, Editor Duncan, and Douglas glance over copies of their publication before it is distributed.

NAVAL R.O.T.C.

BLUE AND GOLD—THEIR PROUD NAME
NAVY BOYS EVER STAND IN FAME

GOING into its second year of peacetime training operations, the Naval R.O.T.C. was augmented by the addition of seventy-six freshmen. The upperclassmen, chiefly sophomores and seniors, had much to tell about their summer training cruise aboard the heavy cruisers U.S.S. *Oregon City*, the U.S.S. *Albany*, and the carrier U.S.S. *Leyte* accompanied by several destroyers. Tex Burson, Senior, visited Princess Elizabeth and Philip Mountbatten at the Royal reception following the announcement of their engagement. He was with some of the midshipmen from Annapolis who went to Northern Europe. The students from Duke who went on the summer cruise aboard the various ships sailed to Trinidad, Guantanamo, San Juan, Bermuda, New York, Argentina, and Newfoundland. Everyone seemed to have had a good time including Dean Manchester who went with the eleven sophomores aboard the U.S.S. *Oregon City* which toured the Caribbean.

With the members of the unit refreshed, sunburned, and "salted" by their cruise, and with the freshmen all eager to start the long journey toward becoming Naval officers, fall studies got into full swing. Classes were taught in seamanship, communications, gunnery, and engineering. The students practiced the theory discussed in class in these courses by working on the equipment kept in the Naval Armory which is located in the Indoor Stadium. Battle conditions are simulated as much as possible in order to give the student the "feel" of combat operations with this equipment. Military drill is taught during two drill periods a week when the students march in uniform. During the winter period of inclement weather, the drill periods are converted into additional laboratory periods. It is at this time that much of the practice on the equipment is done.

The Navy, responding to the social traditions of the Fleet as well as that at Duke, sponsored a formal Ball. The Navy Ball, held this year on Saturday, January 10, was one of the social highlights of the year. The students in the unit selected a queen by popular vote. The

First row, left to right: Silkett, R. T., Carpenter, H. E.; Burger, R. H., Moore, W. Y.; White, J. E.; Colenda, H. F.; Reed, A.; Putnam, J. G.; Burkhalter, A. H. *Second row:* Burch, W. G.; Littleton, J. B.; Warmath, J. T.; Mitchell, R. K.; Wile, H. W.; Kenefick, J. M.; Barnes, W. R., Campbell, D. A., Wilson, W. G., Callaway, B. E.

First row, left to right: Lt. H. D. Smith; Cmdr. A. B. Coxe; Captain A. M. Kowalzyk; Lt. Cmdr. R. J. Connell; Major G. B. Kantner, USMC; D. Bushong, CY. *Second row:* B. O. Moore, SoM; H. E. McDougal, CQM; S. L. McLeod, T/Sgt. USMC; W. C. Ihrke, CFC; E. W. McNeil, CGM; J. W. Honeycutt, CGM; H. N. Johnson, CSK; G. U. Stanton, CBM.

queen, Miss Jana Hanser, was crowned by the Professor of Naval Science, Captain A. M. Kowalzyk, Jr., the night of the Ball. The Commodores Club, the student's social organization, handled the arrangements for the Ball.

The R.O.T.C. unit is not lacking when it comes to intramural sports and extracurricular activities. They sponsored teams in all the major sports covered in the intramural program, and they entered teams in the national rifle and pistol matches held by the Navy between the fifty-two colleges and universities which main-

Left to right: Bainbridge, A.; Boswell, G.; Burson, R.; Bridwell, V., Jr.; Smith, G.; Burkhalter, A.; Chase, F.; Withers, D.; Bayers, J., Jr.; McGuire, F., Jr.

FIRST PLATOON, FIRST COMPANY. *First row, left to right:* Bainbridge, A. W. (Platoon Leader); Tapley, N. M.; McLennon, L. W.; James, W. F.; Veith, F. H.; Otis, G. L.; Westlin, W. F.; Avera, J. C.; Baker, B. A.; Virgin, D. G.; Whitsitt, L. E. *Second row:* Gumkowski, T. R.; Dorman, C. T.; Chapman, R. W.; Rice, W. H.; DePuy, N. E., Jr.; Chesson, E., Jr.; Slane, J. C.; Kuman, H.; Plaster, H. G. *Third row:* Whetstone, W.; Nuttle, E. R.; Thigpen, R. E.; Adams, M. R.; Orr, H. A.; Slone, H. L.; Ferguson, G. L.; Clardy, W. J.; McLennan, K. R.

tain Naval R.O.T.C. units. The Duke rifle and pistol teams were coached by Major Kentner and Sgt. McLeod.

The unit this year is composed of 124 men, comprising two companies and the drum and bugle corps of fifteen men. The midshipman battalion staff is the student staff of the unit with Gordon L. Smith, Jr., as battalion commander. There are two classifications of students in the training program, "regular" and "contract." The regular students receive their tuition, six hundred dollars a year as a retainer,

SECOND PLATOON, FIRST COMPANY. *First row, left to right:* Burson, R. T. (Platoon Leader); Harper, B. H.; Corbett, H. R.; Stapleford, R. W.; Snively, L. W., Jr.; Clausen, J. W.; Connelly, T. H.; Steel, J. S. *Second row:* Knotts, B. F.; Pearson, E. D.; Duttweiler, C.; Burns, F. K.; Neely, E. R.; Emge, L. E.; Tane, C. B.; Smith, M. L. *Third row:* Young, R. E.; Edwards, W. B.; Hayes, K. P.; Calloway, V. D.; Treat, C. W.; Hogg, W. B.; Jones, C. A.

FIRST PLATOON, SECOND COMPANY. *First row, left to right:* Withers, D. E. (Platoon Leader); Sullivan, J. L., Jr.; Dixon, J. L.; McMasters, F. J. C.; Judd, A. W.; Fry, J. S.; Wesley, J. A.; Clifton, W. V.; Morris, R. E.; Fitch, J. B. *Second row:* Wilmer, W. B., Merlin, H. R.; Lawless, J. T.; Greenberger, S. A.; Fick, W. G.; Ross, J. J.; Stewman, J. A.; Stockslager, A. J.; Baldwin, F. W. *Third row:* McMasters, L. L., Jr.; Merritt, G. C.; Barger, H. R.; Batchelor, W. M.; Lewis, R. D.; Mullinix, H. E.; Bailey, J. B.; Orzano, J. E.

and uniforms from the Navy in return for which they serve on active duty for two years upon graduation. Contract students receive no compensation from the Navy until their last two years in school when they are paid eighty cents a day for commuted rations. They also receive their uniforms from the Navy. Upon graduation, contract students have their choice of a commission and two years active duty until a time of national emergency. All students graduating from the N.R.O.T.C. unit may elect a career as a Naval officer.

SECOND PLATOON, SECOND COMPANY. *First row, left to right:* McGuire, F. D. (Platoon Leader); Blaylock, D. W.; Bingman, K. R.; Eisenbrandt, F. H.; Bukowitz, M. D.; Story, H. A.; Baroff, P.; Kiplinger, W. B. *Second row:* Hudson, I. B.; Andrews, F. C.; Kastrinelis, P. L.; Miller, J. R.; Emanuel, G. N.; Underwood, J. L.; Doescher, R. E. *Third row:* Katzenmeyer, W. G.; Yourison, J. E., Worthington, S. B.; Roberts, R. C.; Hathaway, I. R.

NAVY STUDENT LIFE

COEDS, BE GIBERTY OF GOBS ON LIBERTY

Above are shown students operating an anti-aircraft computer under supervision of Fire Control Instructor Ihrke. Members of the pistol team strive to improve their aim by conscientious practice under the critical eye of their instructor. The rifle team goes through the same practice.

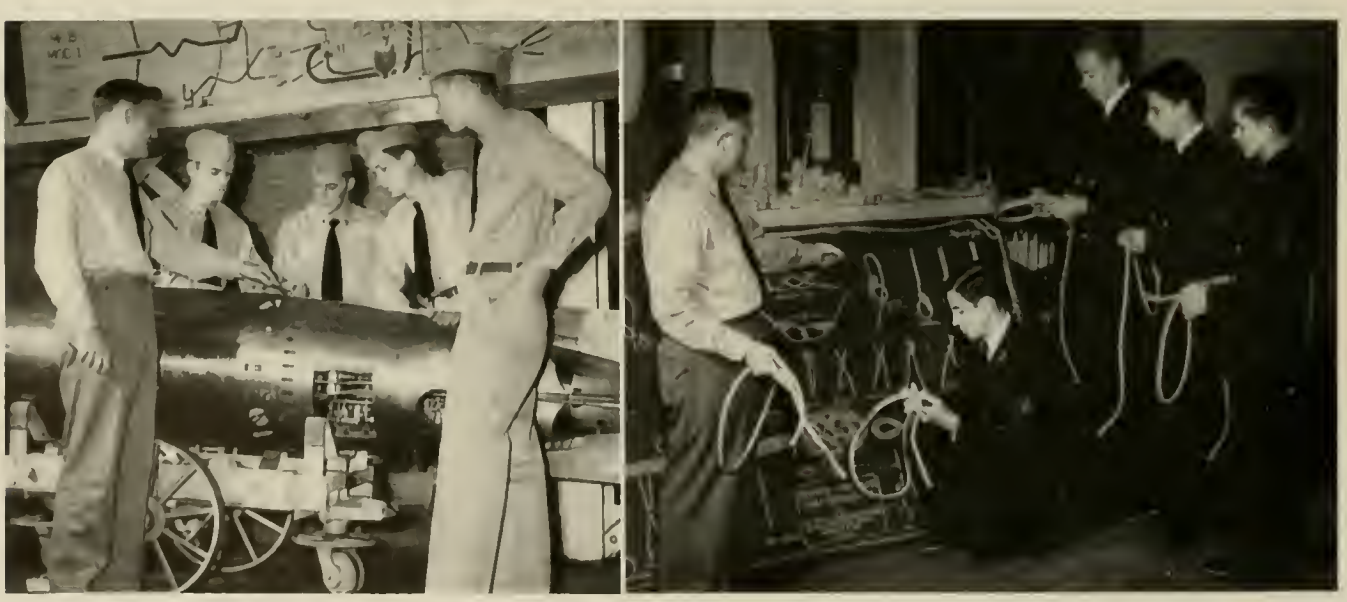

At left, the Chief Gunners Mate of the Duke R.O.T.C. explains the intricacies of a modern torpedo in the Naval Armory as part of the gunnery instruction given to the students. At right in their orientation class these students are shown being taught how to tie knots by the "Boats."

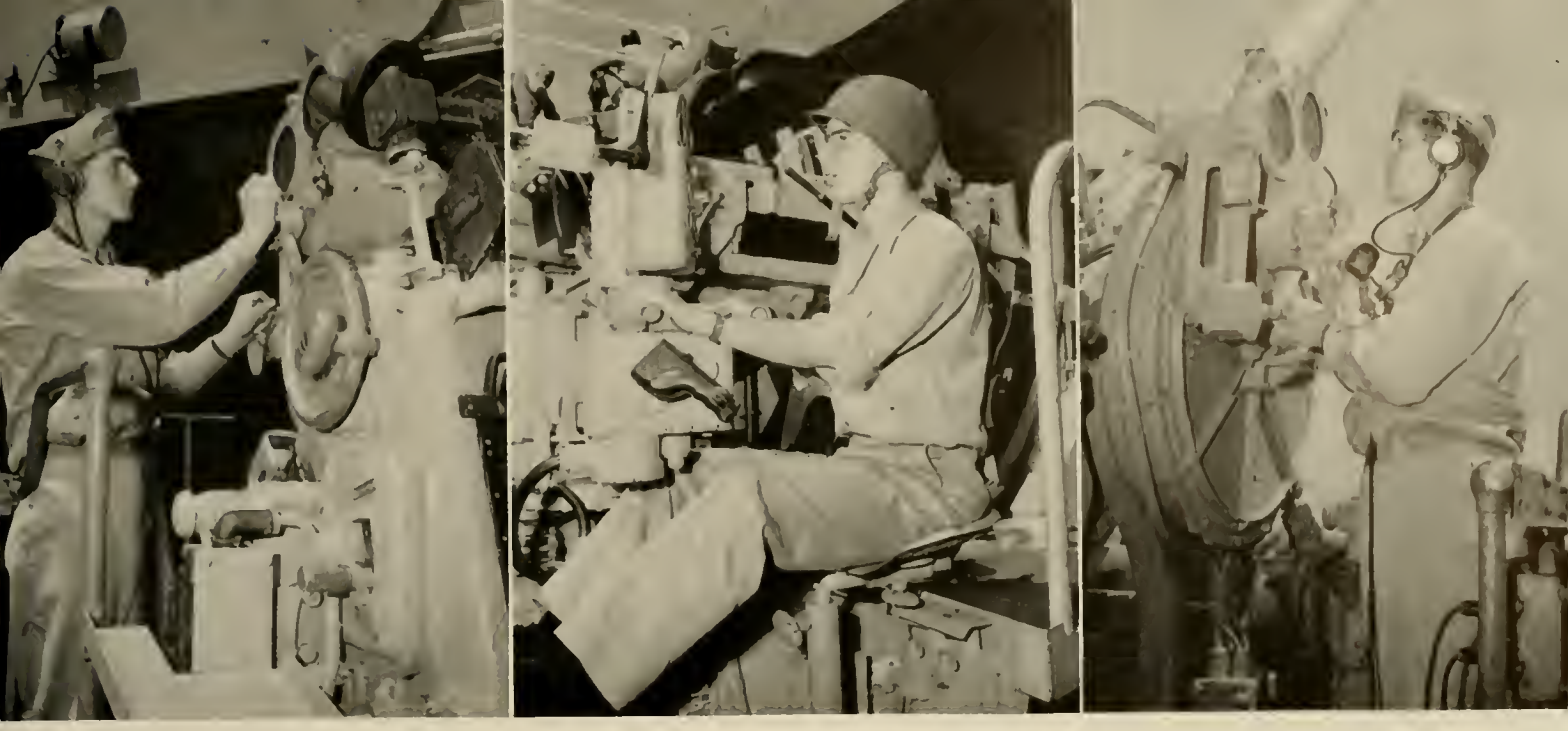

Aboard cruise ships members of the N.R.O.T.C. practice gunnery and fire control methods. Above the students are operating the training and pointing devices on three-inch and five-inch guns. All sophomore and senior R.O.T.C. students in the "regular" group attended these cruises

Upper left: In the officers mess aboard one of the training ships for the N.R.O.T.C. *Upper right:* The student chow line. *Lower left:* R.O.T.C. students in their bunk room. *Lower right:* Some students work on a loading machine for a five inch, and thirty-eight caliber gun.

BOOK FIVE

FRATERNITIES and SORORITIES

INTER-FRATERNITY Council, Women's Pan-Hellenic Council, Α Τ Ω, Β Θ Π, Δ Σ Φ, Δ Τ Δ, Κ Α, Κ Σ, Λ Χ Λ, Φ Δ Θ, Φ Κ Ψ, Φ Κ Σ, Φ Θ Σ, Π Κ Α, Π Κ Φ, Σ Α Ε, Σ Χ, Σ Ν, Σ Φ Ε, Ζ Β Τ, Λ Χ Ω, Λ Δ Π, Λ Ε Φ, Λ Φ, Δ Δ Δ, Δ Γ, Κ Λ Θ, Κ Δ, Κ Κ Γ, Φ Μ, Π Β Φ, Σ Κ, Ζ Τ Λ.

MEN'S INTER-FRATERNITY COUNCIL

OTHER FRIENDSHIPS ARE FORGOT
BUT THEIRS WILL ALWAYS BE HOT

THE past year has brought new changes to the fraternity organization here at Duke. The credit for this can largely be placed upon the capable leaders of the respective fraternities and the smooth coöperation of the council officers: Chuck White, president; Scoot Llewellyn, vice president; Fred Ferris, secretary; and Wally McMahon, treasurer.

Starting from scratch the council, under the guidance of Robert Eldridge, drew up a new constitution and a set of rushing by-laws which it hopes will be permanent.

Aside from the main council function of governing the eighteen fraternities on campus, the council sponsors, each year, at least one campus-wide dance which brought Billy Butterfield to Duke last fall. Also in the fall, the council, with Phillips Treleaven as editor, published their first freshman handbook since the war.

In the spring, the council set about to organize The Shoe and Slipper Club in order to bring to the students of Duke the "Big Name Bands" which they want for their dances.

CHARLES P. WHITE, *President*

First row, left to right: Meacham, H., Cobb, G.; Ferris, F. L. E.; McMahon, W.; Llewellyn, L.; White, C.; Long, J. C.; Douglas, R. *Second row:* Eldredge, R.; Barker, C.; Groshens, D.; Neighborgall, R. B.; Quaritius, J. H.; Smith, C.; Moorhead, S. R.; Boswell, G. T.; Nelson, G. T., Goodman, H.; Griffith, W. J.; Weehsler, L. B. *Third row:* Yelverton, J. L.; Mason, E. B.; Duncan, J. M., O'Brien, D. Q.; Vining, S.; Fleming, C.; Thompson, L., Boggs, J.; Drewry, W. S.; Millner, B. M.; Maschmeier, R. H.; Sanders, G. J.; Clarke, D. R.

First row, left to right: Nesmith, N.; Bruce, J.; Savage, J.; Brinkman, M. *Second row:* Beane, C.; White, J.; McKennon, M.; Williams, B.; Waller, P., Cove, E.; McLean, L.; Izlar, L.; Skinner, M.; McRae, J.; Fox, M.; Gwaltney, B.

WOMEN'S PAN-HELLENIC COUNCIL

THEY'RE SISTERS UNDER THE SKIN
THOUGH THEY'RE NOT OF ANY KIN

THE Pan-Hellenic Council started the year with a new six weeks' rushing plan. This period was culminated in October with sighs of relief as Freshmen and transfers pledged the sororities of their choice.

The Pan-Hel Scholarship Cup was won by Alpha Epsilon Phi. The selection of the winner of the Pan-Hel Scholarship, which formerly was in the hands of the Council, was turned over to the University Scholarship Committee.

A revised rushing plan was approved and the Pan-Hellenic Handbook for new students was published for the second year.

With the Spring semester, the social activities of the Council began. A dance was given in February, followed by a breakfast for the Council. In April, each sorority could be seen practicing daily for the non-competitive sorority sing.

All in all, it was a successful and active year under the able leadership of president, Jane Bruce; vice president, Joyce Godwin; secretary, Jean Savage; and treasurer, Nancy Nesmith.

JANE BRUCE, *President*

Bo Millner, *President*

ALPHA TAU OMEGA

National Founding Date	1865
Local Founding Date	1872
National Membership	50,000
Local Membership	62
Number of Chapters	95
Colors	Sky-blue and gold

SEVENTY-SIX YEARS of ATO at Duke—talk about spirit, that's it. Weidman, old man of the outfit, has sworn off musicianship this year, but Fooskie and Hutch have been doing the rounds (and squares) with their *Once Over Lightly* music. . . . The Ambassadors were left in the able trombony hands of Tommy El Suavo on the Slideo Farr, and Smitty has returned to give some vocalizing that sounds good even *a cappella* . . . Steele still goes into frenzies over the stuff that comes off the record player, even when Croft, Spilman, Wagner, and Roland carry on a *Two Spades, Pass, Pass, Pass,* "%!$!$! session that give ordinary jive lovers Brundage and Krauss the creeps . . . the din is complete when Schmidt adds reverse pronunciations of names —*Epop*, for Pope, *Elbonk*, for Knoble—his mother was scared by a Scrutan bottle . . . Bo Millner lost one or two more hairs over conflicting Duke-Navy game and W.G.C. banquet, replaced them with laurels when the feed went over like a helium hop-toad . . . Landis, Secretary, moved in as Hoof 'n' Horn Business Manager, and McCormick, Treasurer, moved in as Baer's roommate . . . rumors that he's living higher since becoming W.K.E. are absolutely untrue . . . Whatton and Baer mourn absence of *The Horse* by wearing black—they carry it around in a bag under each eye . . . Palmer, Vice Pres., Treasurer, SGA, etc., handles things okay at his corner of the diamond, and Sister Smith is no slouch where hickory shillalahs are concerned—he's been there before . . . Curly-headed White, IFC Pres., doesn't mind losing sleep over Council business, except when some joker breaks his door down at 0400 to ask if it's okay to loan a Frosh a surplus army cot without breaking rush rules . . . Tracy and Rippo still dabble in etchings and Kenaston in itching . . . Steve *Gimme A D* Stockslager, head riot promoter of a few years back, returns—he and brother Jim look enough alike to be strangers . . . Gungeat Nelson decided to trade his Ford in on a bus—G. F. Pardee decided to trade his Packard in on an automobile . . . Middlesworth still business managering . . . Chick still driving with three plys gone . . . High Voltage Waugh and Speir are firm believers in auto insurance . . . McGuire still looking for a nerve sedative—doesn't believe in sleep . . . Gazelle-Boy Woolard does the fifty in a flat four (strides) . . . Dick Best worries about his average falling away to 2.9 . . . Gardinier worries about his football weight falling away to 210 . . . Ferrell worries about getting a Saturday-night date—on Saturday night . . . Hofsomer working on the *Mister Music* half of a song team . . . Hanes fools a lot of people, but he really does laugh like that . . . Proctor in love again this week . . . some of the boys have been trying to get at Dean Cox's hair-saving formula—well, so goes the group.

Spilman, McGuire, Wagner, Whatton, Weidman, Millner

Farr, Reynolds, White, Palmer, Pope, Steele.

Middlesworth, Schoonmaker, Spier, Smith, C.; Hutchins, Sharpe

Best, Kenaston, Ward, Nelson, Roland, Newhouse.

Phelps, Baer, Chick, Smith, W.; Knoble, Waugh.

Ellsworth, Mitchell, Pardee, Proctor, Ferrell, Fitzsimons.

McCormick, Croft, Schmidt, Gardiner, Becker, Caleo.

Matton, Siler, Woolard, Landis, Hofsommer, Hodges.

Chesick, Stockslager, Davis, Brundage, Palladino, Rokos.

First row, left to right: Lee, Gochnauer, Simon, Dennerline, Maschmeier, McMahon, Crosson. *Second row:* Nazor, Cecil, Highsmith, A.; Robinson, Flynn, Gallant, Newman, F. *Third row:* Fieldson, Doig, Sugg, Hill, Guince, Bowles, D.; Bernard. *Fourth row:* Bugg, Gilbert, Cooper, Highsmith, J.; Kuman, A.; Kuman, H.; Yon. *Fifth row:* Ray, Garber, Herriott, Bowles, R.; Thompson, O'Connor, Griffith. *Sixth row:* Pierce, J.; McClain, Sprague, Sherwood, Strickland, Bridge, Ellis.

Bob Maschmeier, *President*

BETA THETA PI

National Founding Date	1839
Local Founding Date	1939
National Membership	56,000
Local Membership	50
Number of Chapters	91
Colors	Pink and Blue

THIS was the year that gin rummy finally hit the Beta section, all the Beta boys became proud uncles, and the ferris wheel turned beautifully to the surprise of the brothers. The year began with a bang and did not end with a whimper although the moans of Eastman may have made it seem that way. This year we finally got rid of the "Doctor," but it seemed that Wally would be around for a few more centuries. Dick Bowles presented Linda to the chapter, and Lee had his quietest moment of the year, saying only two words at the altar. Bob Bowles tried for an additional ten feet to become another Warmerdam. "Silent John" Livingstone, our bartender, argued violently against Newman and his "No Booze and Christianity" Slogan. "Sandy" Flynn could not decide whether to keep his mustache or not, and Bernard was studying for Phi Beta under new management. Heartaches became "Gi Gi Head" Dennerline's theme about the same time that "Hasty" Hill began to ponder, while Bugg remained our most constant lover. Nazor smiled at "Gawdy" but hit the ceiling when "Porky" was thrown at him. Gilbert aged ten years trying to find a decorator while Gochnauer added twenty each time anyone teed off at him. Maschmeier took "Mother's" place and several of the vultures wanted to take Ellis' place. Gallant continued to take a beating about his convertible. McClain had his favorite tune also . . . I'll be waiting at the gate, Highsmith (Hiya Baldy!). Sugg and Rudisill spent the year in a double decker, thanks to their roommate. Bill "I'll handle it for you" Yon had a tough time handling himself. "Hopeless" Sprague stopped gambling, and to the delight of every one "Coach" Doig never got around to showing his scrapbooks. Cecil, the little giant, led the boys to Baltimore and Grandma for a big week-end. "Dimples" Griffith and "Stoneface" Strickland ran like mad dogs across country, but Ray stopped running to Chapel Hill. Here comes Guinee with his neon-noggin smouldering. The back seat of Bridges' car was said to set sex back about fifty years, but Nichols didn't have to worry about back seats. "Sandy" Davison's interest in medicine was limited to one nurse while Pierce was interested in getting some hair back on his head. Fieldson continued to raise hell with the peace of the chapter room, and Garber stumbled about as usual. "Snake" O'Connor didn't have any moonshine all year, and Chidester, Cooper, and Reyle quietly plugged away. Herriott had no objections to the name "Tyrone" . . . "Sherry" Sherwood was one of the vultures, and the Kumans took care of each other while Highsmith worried about a fraternity publication. Things were getting back to normal, and the Betas were taking advantage of it.

David Groshens, *President*

DELTA SIGMA PHI

National Founding Date	1899
Local Founding Date	1920
National Membership	15,000
Local Membership	11
Number of Chapters	41
Colors	Nile Green and White

IT was once said that it takes all kinds to make the world go 'round. Well, the Delta Sigs are no exception, so let's take a quick trip down House S way and gather a few activities and antics. Alfred went off the deep end last summer but manages to come up for air once a week—you'd never guess he was Floyd's brother . . . Barker—second in command—goes East with the best of them, but he hasn't made a nickel as yet—here's hoping—we're all behind you—FRIEND—"Nighty-Night!" . . . Lamparter—"Oh! If I were only king"—burns the midnight oil digging up his family genealogy and listening to crashing symphonies—but what grades this "blue blood" makes! . . . Clary—air force vet is chief exponent of prohibition in the ranks—ask to see his pledge card—will someone please buy him a new stomach—and then! . . . Groshens—frat prexy—came south for the winter and found a new home. What more could a carpetbagger ask for, except maybe a belle to go with it! . . . Dannals transferred from Stetson and brought a pretty wife with him—still working hard on that apartment, smile-brother-smile when we have that house warming . . . Freeman—handyman with that quill and paper—eager beaver in the outfit—has an unusual liking for school teachers—next year maybe? . . . Harrill—the dapper gentleman from South Carolina—is as smooth as ever with the women—must be the coffee—eh, Jimmy! . . . Duncan—Delta Sig flankman in the Duke "beef trust"—the "lover" can't wait to get to that abnormal psych class to work crossword puzzles—hasn't finished one yet . . . Walker—next to writing English themes "Creasy's" pet pastime is dozing off on chapter room couches dreaming of the day when he'll be a captain of the British Home Guard in Bunda . . . Craniotis "Chico" balances the budget with a slide rule—can be seen on East Campus peeping through a transit—adds Latin American flavor to soccer and structures. Do you remember how worried we were about our non-union carpenters, Charlie and "Dune," when the new sign was unveiled . . . The expressions of dismay when that unforgetable coffee made its appearance at Homecoming—Alumni we do hope you'll come back next year! . . . The tears that rolled down our cheeks as Chico did a split in front of the North Carolina goal, and how we nursed his combat wounds that night . . . Old "83" after he caught that eighteen-yard pass against South Carolina—life just wasn't worth two cents around here . . . The wee-hour quartet with its nauseating discords causing many sleepless nights in the section . . . Those lengthy but educational practical labs in Pinochle 154 gave some of us many semester hours credit for our M.A. We've had great times, some happy and others not, but they've all gone in to making a never-to-be-forgotten year for Delta Sigma Phi.

Harrill, Groshens

Allred, Cramotis

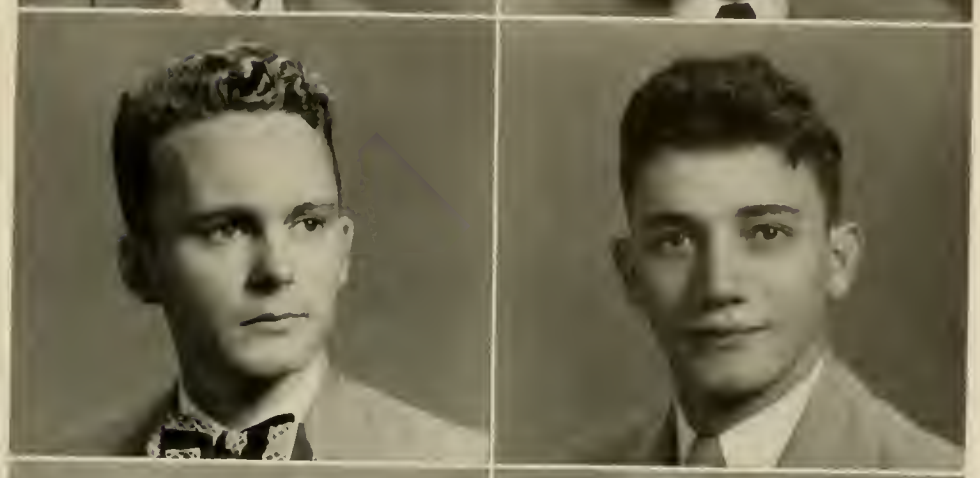

Walker, Clary

Freeman, Barker

First row, left to right: McDonald, Shipley, Adam, Jones, Boswell. *Second row:* Warta, Hatcher, deShazo, Scollard, Lapp. *Third row:* Reardin, Moehlenkamp, Vandeventer, Bartels, Matlock.

Tom Boswell, *President*

DELTA TAU DELTA

National Founding Date	1859
Local Founding Date	1927
Number of Chapters	75
National Membership	44,000
Local Membership	36
Colors	Purple, white and gold

ALTHOUGH weakened numerically by an extremely large graduating class, the Delts returning to school last September found that any lack in quantity was more than balanced by an abundance of quality. There is more to that statement than just simple fact, however, and to know the Delts better, perhaps we should call the roll. "Gorgeous George" Boswell opens the meeting with three raps of his R.O.T.C. sword. "Gentleman Jack" Murray immediately puts a motion on the floor concerning the "windy" conduct of Vic "Base-a-ball" Corrado. In the midst of the confusion, "Lover" Mohlenkamp sits quietly, glaring at "T.B." Scollard, who is in a corner counting shekels. "Bongo-Bongo" Shipley arrives a few minutes late, having spent the afternoon in Durham searching for "Bicycle Billie." Order is finally restored only to be broken again as "Willie-Willie" Wilhoite requests that smoking be permitted during the meeting. Tom de Shazo attempts to protest but is quieted by Bill Hann who waves a "Pepsi-Cola" bottle in front of Tom's face. Bill simply cannot be separated from his bottle of "Pepsi." Waiting patiently, Jack Matlock is at last given the opportunity to call the roll . . . Ray Adam is present physically. Mentally, he is still trying to determine a fool-proof way to "shoot the moon." . . . "Golden Arm" Lapp is, as usual, spending the evening at Aycock . . . Hank Bedell and Fred Miller, sterling ends of the championship Delt football team, are present . . . Tom Lockwood is preparing for another journey to Washington . . . Hank Bartells is undecided . . . "Mutt" MacDonald and "Jeff" Taylor are dreaming of Cornell and Greensboro respectively . . . "Rollo" is in love too—with Stymie . . . "Van" has solved the mystery of the disappearing records. It seems that Dick "Little One" Reardin has acquired an unsatiable taste for shellac since the Delt Sing . . . Clancy Warta grooming himself to succeed Jimmy Dorsey . . . Bob Myatt is a cinch to assume the starring role in "Mr. District Attorney" . . . George Lundstrom, Joe MacDonald, and Walt Ollen, the N. Y. sharpies, are getting the Plymouth in shape. It won't be long now men . . . Tom Keevan is still looking for a beauty course at school . . . Who is going to fill the basketball shoes of Jack Hatcher? . . . Unanimous opinion says that Jim Cahow has it all over Sinatra. The kid's got a voice. . . .

There you have the Delts. They're all good men, and we're proud to have them in the Delta Shelter. Long will we cherish the fond memories of lasting friendships and carefree hours. There is no typical Delt, for each man is an individual man in our unit of characters—characters, that is. Yet each such unit is incomplete without the whole in which he figures, for each is a complement to the rest. Delta Tau Delta—home of friendship and bond of brotherhood.

Seth Vining, *President*

KAPPA ALPHA

National Founding Date	1865
Local Founding Date	1901
Number of Chapters	69
National Membership	36,000
Local Membership	75
Colors	Crimson and old gold

AND so another year starts for old KA. Things haven't changed very much. Seth, Rat, and Ligaments still spend most of the day, and the night, playing bridge with anyone who has a little money to lose. The real "Turb" and his knock and red-dog games are going strong, too, but 'Awkins and Pizon still seem to prefer gin. Rollo's new game of Clubs is also popular. The new chapter room looks just a little bit like Monte Carlo Casino. "Chaz," Ray and Zeno spend what little time they can spare from East studying organic chemistry and complaining about it. The old Scout (and All-time all-time Greenie) is champion of the Poll at the end of the first round while Harve brings up a short last, but the second round may be different. Football trips have been interesting this year, especially Baltimore and Atlanta. Fish, Max, Scout, Jeter and McClennon seemed to hate to leave. This married life seems to agree with Fletch, Jim, and Sambo pretty well; at least we don't see them around the section very much now. The football players are waiting impatiently for the end of the season to roll around, so the cuss boxes can be opened to pay for a large beer party. Everyone else is waiting, too. Should be another quite colorful affair. Hope we can schedule the next intramural football game for an afternoon when our star guard, blocking back, and tailback don't have labs. Have to keep that unscored-on record. It's going to be hard, but we'll make out O. K. Coach Tubby White is making up plays for his team, and Coach Eirich is stealing them for his, but the "C" team relies on its desperation pass, and it never fails. Fearless Freddy's private coaching staff is giving him advice on the Carolina game. Homecoming was fine; Clark showed all the boys a colorful time, even Turb and Schaf were impressed. KA's were well represented in Nu Upsilon Tau Sigma—congratulations, Yknip. Casper (Who's Who) Holroyd is hard at work keeping the Big Blue going. Jawn, T. Hughes, and the Blond Blaster—"Put that 'L' in there"—are partying tonight, and Scoop, Jim, and the Bean aren't getting too much sleep. Hot Fleming and Rollo are staying up late too. Tabby is supervising the next social function, trying to get Harrington back from Chapel College and Don back from East at the same time to do some work. Speaking of being off, Rem and Hillman go to Greensboro every weekend, and Jim Summers and Propst are away fairly often, too. But Harve, Eirich, and Rands are still over to East every night, almost. The meeting will now adjourn for ten minutes to reconvene at Hartmann's or maybe No Hope Country Club. See you there. We want to let all the alumni know that the gang is still doing business at the same old stand in house G, and we will be glad to see any of you drop down this way some time.

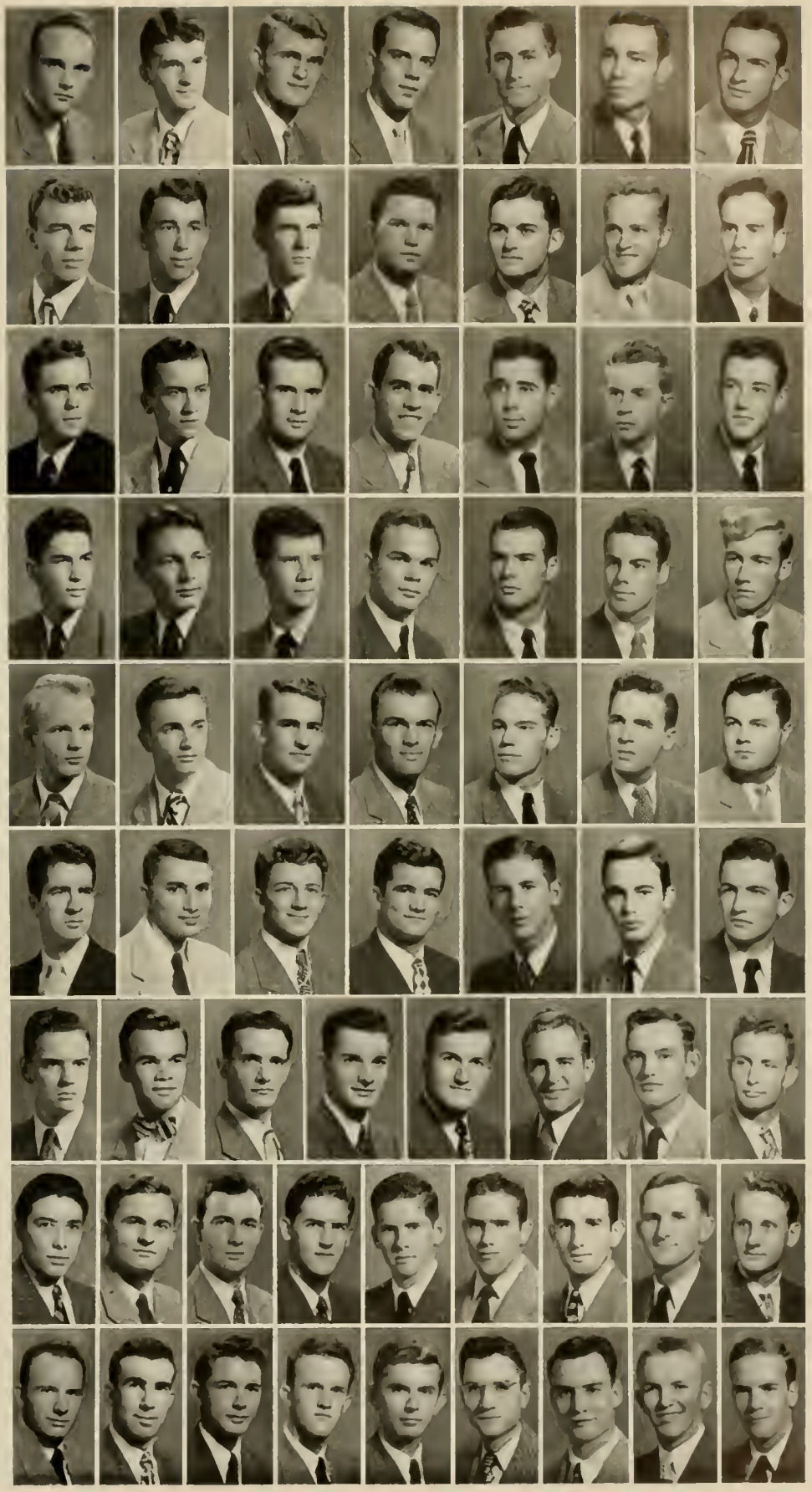

Vining, Summers, Austin, Ball, Hinnant, Holroyd, Hipps

Rogers, Frye, R.; Bynum, Baynes, Mabry, Wilson, Ratcliff

Wallingford, Stanback, Summer, Higgins, Wilson, P.; Williamson, Fleming

Spearman, Patton, Moser, Knotts, B.; Knotts, J.; Lineberger, Martin

Elmore, Coble, Myatt, Hipp, Montgomery, Edwards, Jeter

Mathis, Sullivan, Wilson, J.; Hodges, Kellam, Lawless, McKinnon

Jackson, Lindsey, Morgan, Lucas, Morris, Stephanz Mims, Boshamer

Spach, Newell, Harrington, Mitchell, Bowden, Scupine, Frye, J.; Dabbs, Miller

Kyle, Rosemond, Hull, Young, Speas, Propst, Smith, Miers, Caldwell.

First row, left to right: Saunders, O'Leary, Baradel, Booth, Bethune, Barrett, Holcroft. *Second row:* D'Alonzo, Grover, Robbins, Houghton, Turner, Kalkbrenner, Sanders. *Third row:* Kellam, Coward, Glover, Virgin, Matheson, Christian, Boger. *Fourth row:* Hawes, Jacokes, Oliphant, Whalen, Hudson, McMaster, Winn. *Fifth row:* Gray, Wallace, Westover, Shankweiler, Davis, Jackson, Bailey, L. *Sixth row:* Glaze, Smith, Jeske, Taylor, Murph, Sutton, Stewman. *Seventh row:* Evans, Nygaard, Scioscia, Clarke, Doescher, Gilliland, Bailey, R.; Fleming.

George Sanders, *President*

KAPPA SIGMA

National Founding Date	1869
Local Founding Date	1873
National Membership	50,000
Local Membership	59
Number of Chapters	111
Colors	Scarlet, green and white

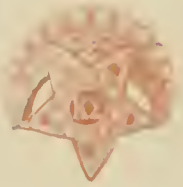

NEXT year will see many new faces, but the old members shall not be forgotten. We'll never forget the gruesome twosome, Barrett and Baradel, along with the "Hook" Turner going out to the Hartman's Theatre. East Campus will certainly miss Scout Houghton and Cuz Whalen, Cuddly-Bear Booth, and our Sexy Proxy Sanders. We'll surely miss the good averages of Christian and Robbins. E. P. "Senior President" Bethune will send us a few chickens from his and Anne's chicken ranch. Chief engineer Virgin is in charge of construction of the coops, and Lonnie Hudson is to be the contact man. Old Coach Meara will miss Jeske at end, but we hear he is grooming Steamer Stanley for the vacant post.

Lowell Jackson and Don Clarke will replace the smooth line of tongue and pen of Karl Nygaard. Maybe by press time, D'Alonzo, Erickson, and Willy Kalkbrenner will have all but wrecked Barry Westover's piano. DePuy, our California addition, is learning fast, while Barnett, his roommate, decided it best to get pinned. Then there is "curving" Cy Matheson and "crooning" Lionel Bailey. Glover is teaching Murph and Boger the art of handling freshmen co-eds. We see Glaze, only between trips to Alspaugh, while Stewart is just in a continual trip. Dick Winn and Bill Gray insist that they are studying at the library, while Dimangos and Sutton think about it. Charlie Rose, Lou, and Shank, the truesome threesome, have had it, but O'Leary and Forrest, with their whiskey tenors, still carry on. Jacokes and Clark are dating Nightingales, and Coward married one.

Our married members, Pettit, and end Freddie Hardison, are seen around the section from time to time as is pledge Willie Taylor, also a member of the ball and chain gang. George Swalchick drops in once in awhile to give us the lowdown on the messenger service.

"Bubbles" Holcroft, still looking for a fourth for bridge, while Gilliland is looking for a ride to Millers. Admiral Doescher and Mosier play a wicked game of gin rummy, while Hawes is content to sit and count his pennies. Scarborough and Stewman sit back and lament over their love life. Nickel on high spade.

Homecoming found many welcome old grads back. It is nice to see the spirit of Kappa Sigma still aflame after college days are o'er. Those of us that were still here after the first semester were honored and proud of the fact that we could participate in the celebration of the 75th Anniversary of the founding of Kappa Sigma at Duke, this being the second oldest chapter.

We play hard, work hard, love our school, our fraternity and everyone—including East Campus, Watts Hospital, and both nurses' homes—everyone!

Shep Drewry, *President*

LAMBDA CHI ALPHA

National Founding Date	1909
Local Founding Date	1924
National Membership	43,000
Local Membership	45
Number of Chapters	119
Colors	Purple, green and gold

TO your High Honorable Majesty, Zeus: I, Mercury, your humble messenger send this miserable note to tell you of your realm of Greeks. One of your provinces, Gamma Theta Zeta, shows itself in the oddest of ways.

When I entered Temple D, the province was jumping. Odd sounds came forth from a musical box. Fingering the ivories was Boogie-Beat Stauf. Savage rhythms threw an air of mystery over the temple. Brother "I'm sent" Holland waved his arms in hideous mannerisms and screamed wildly. Billows of aromatic smoke poured forth from the jowls of Dave Scarrow, "Morganthau" Scarrow sifted pieces-of-eight and screamed hoarsely, "Dues, dues, all mine." Between pops of his bubble gum, Leviathan Bronson crooned the lyrics to the pagan song. (Dancing among the scattered "bridge" altars was the Keeper of the Orchids, Twiddy.)

At one of the altars was brother "One-Motion" Brooks, sorrowfully crying "Please adjourn, fellas." I turned and saw the astrologist, "Rain-in-the-face" Howe, pouring forth volumes of unsavory language.

Horrified by this unusual ritual, I left the sanctuary and entered the chamber of the drones. High Lama McAlduff was chanting his formula on womankind. Seated near him was "She's-my-Tomato" Freeze, sipping from a pint of the nectar of roses. "Stem" Edwards sang "Home, Home, with a Range!", while "Halloween" Lemmon just grinned. Standing over a cauldron of brew "Chase and Sanborn" Gill called threateningly, "I made it and I'm glad." Beside the cauldron was "Drone" Elderkin. His eyes rolled while he gleefully sang, "I'm pinned—oh, boy!" This jargon was Greek to me; he was obviously delirious. Near him was "Nine-months" Warren shouting, "T'aint logical—'spension, 'spulsion, and other lawful penalties." Clinging to the ceiling was "One-a-week" Browning. People never speak to him, only of him. Beneath sat "Nightmare" Knight whining, "Where, oh where can my game tickets be?" My brain was intoxicated by these antics, but a most fearful roar brought me to my senses. Into the light appeared "Kentucky Tavern" Harwood. His eyes spewed fire . . . he belched smoke and bellowed "whoopee!" The smoke died down; there was Red Suit Nelson floating in its wake.

Suddenly I was greeted with a water-pistol load of shaving lotion. Before me stood the blond menace, "Bogart" Drewry. "Die," he cried and was off. I sat down wearily upon an altar stool. "Two-bit" Gray stood beside me yelling, "I gotcha." I reeled from the temple and came upon an oasis known as "Red's." As I fell into a booth, some well-aimed suds caught me full. Leering from behind his schnapps, was "Raleigh boy" De Cosier.

Chief, I have but one thing to say—"I quit."

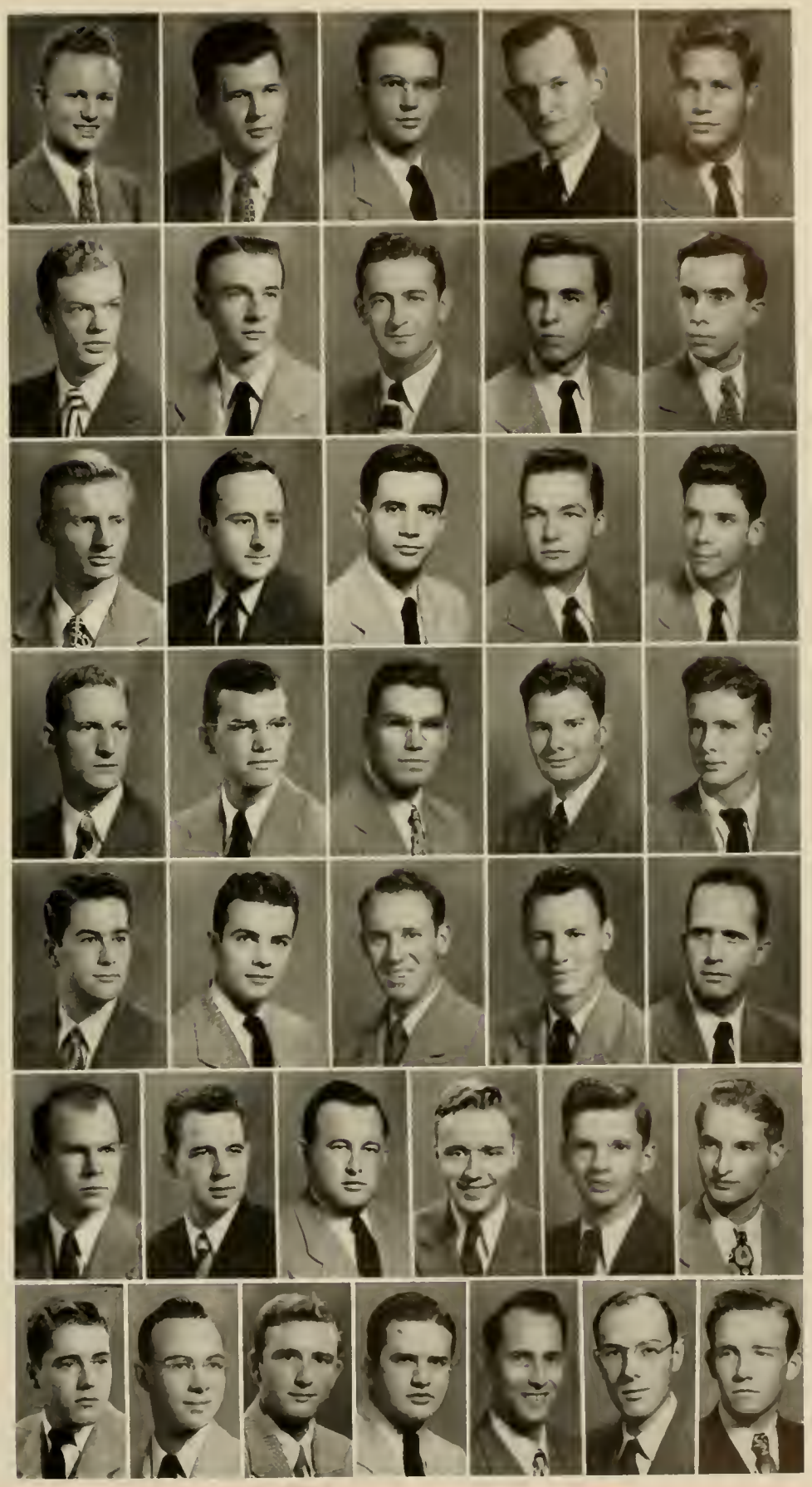

Drewry, Westlin, Melton, Howe, Bowen

Caffey, Gill, Holland, Scarrow, H.; Scarrow, D.

Hendrickson, DeCosier, Vasquez, Knight, Musser

Simpson, Freeze, Harwood, Gifford, Nelson

Lacey, Elderkin, Murphy, Aycock, Brooks

Browning, Gray, Twiddy, McKittrick, Mitchell, Oppenheim

Bronson, Buckley, Fitch, Garcia deQuevedo, Stauf, Jarvis, Warren

First row, left to right: Schmahl, Perini, Jahnke, Groome, Duncan, J.; Hanlon, Baldwin, Davis, Llewellyn. *Second row:* Smith, Patton, MacDonald, K.; Dorsey, Smith, G.; Groff, Younger, Miller, Tallman. *Third row:* Beehtold, Skipworth, Jung, Alexander, Forbes, Felker, Musselman, McLarty, Carter. *Fourth row:* Jackson, Gardner, Starks, Gleason, Moore, Parrish, Dellenbarger, Lynch, Meacham. *Fifth row:* Branham, Zahner, Lentz, Duncan, R.; Brice, Jouannet, Frederick, Bryant, Gibson. *Sixth row:* Hodgkins, Campbell, Abe, Foster Wright, Williams, L., Williams, K.

Joe Duncan, *President*

PHI DELTA THETA

National Founding Date	1848
Local Founding Date	1878
National Membership	68,000
Local Membership	77
Number of Chapters	109
Colors	Azure and argent

A LOOK around the "Phi Delt squirrel cage" any day this year would show "Gramps" Duncan futilely trying to rally the sages into a coherent group. "Porky" Alexander is relaxing his ever-growing waist line, kibitzed in his bridge game by "Nick-T Brain" Carter rallying a few dollars in laundry debts. The MacDonalds, "Momo" and "The Rat" (the latter complete with coat hanger) are seen, torn between tennis and the sack; "Boob" Baldwin, taking time out from yellow journalism, recites a few 5-line limericks, egged on by "G. Laidlaw" Smith, of SGA fame, and "Christian Al," former Y.M.C.A. white hope. "Rock" Williams discusses Horner's columns with "Sticker King" Jackson and Bob Zahner as Brennan whistles "Old Kentucky Home" and "Scoot" and "Bub" vie for the floor in the discussion of Michigan's finest. Armchair politician "Pop" Groff hunts for a few quality points, aided by Tad Moore, of "sincere 1.5" notoriety.

Phi Delta Theta's only "educated Guince"—"Dago" Perini—tells of his fall football spotting experiences. "Spook" Boyle saunters in, followed by Phi Bete key twirler "Muss" Musselman, heir to Penna.'s apple butter fortunes. Bainbridge and Ken Williams join card sharks Walker and Stallings in a few fast hands; Bell strolls in, impeccable as usual; Junior Brice proclaims Charlotte's beauties to anyone who will listen, drowning out "Nobby" David's Florida sunshine spiel and "Dorse" Dorsey's Pittsburgh smog salestalk; "Arch" Felker and "Predictions" Foster discuss sports writing.

Jim Groome swaps football notes with McGinnis and Hanlon as "Huddy" Meacham, fresh from his library steps 8 a.m. rendezvous, tells the latest I.F.C. dirt. Jahnke, Frederick and Phil Moore compare. Colin McLarty and roommate Lee Smith dive into 107, the section's mousetrap, as Rementer hustles for the bus to town; Yandell Smith mutters something about rooters' hats, and heads for Giles. A rustic touch is added by the chapter's two "men in Green," Kiefer and Jesse Miller. Footballers Chambers, Perkinson, Reese, Skipworth, Younger, Bryant, Eslick, Davis, Gibson, Gleason and Manager "Pinky" Duncan relax, as "Hogan" Hodgkins blows a few crescendos on his tuba.

Married men Braungart and Starks discuss dishwashing versus dusting, as Abe, Chritton and Welly MacDonald work up a show train with Branham, Dellenbarger, Lynch, Schmahl and Robertson. Loomis prepares a few "Literati" scraps as Jouannet, Lentz and Cheek compare wrestling and basketball stories. Miller is "out on waivers" as "Sleuth" Jung hunts for a psychological clue; Lively and Patton catnap, fair prey for a hot-foot from "Que-Ball" Gardner and the Chattanooga twins, Jones and Wright. Thus, another year in the "barber shop" rolls to an informal, raucous close.

Roger Neighborgall, *President*

PHI KAPPA PSI

National Founding Date	1852
Local Founding Date	1934
National Membership	40,000
Local Membership	42
Number of Chapters	52
Colors	Cardinal red and hunter's green

WHAT with the frequent hitchings among the brothers, the status of the organization as a "brotherhood" is almost questionable. The boys at the O. K. Grut house seem to have a tendency for the fatal step; however, there are a few who claim they won't succumb to the lure of married life. F'rinstance: Anderson, "shining head" of the Glee Club, dashing between accounting labs and the choir loft . . . "Horizontal" Blissell being on the chapter room couch day-in and day-out . . . Baird and Johnson, each claiming to be the handsomest Phi Psi . . . Treleaven, Junior wheel extraordinary running *Chronicle*, Union Party, and Phi Eta Sigma . . . Parson Banks, courting with tennis racquet and Ford . . . our rep to the Cafe Rouge, cigar-smoking Mason . . . Wilson and his wandering pin . . . Bergstrom dating women with cars . . . Graham doubling for the free ride . . . Paddy Kirk coming out only on St. Patrick's Day . . . "Lovable" Putnam: "Women are like trolleys, one every ten minutes" . . . handsome Weddington, another baggy-eyed engineer . . . Hal Jackson receiving no extra IM points for sacrificing his incisors to the Sigma Nus . . . Griese forsaking books for East . . . Hazel always showing up with East's most beautiful . . . D. Roosevelt Evans, laughing-boy and drummer deluxe . . . Prexy Rodge Neighborgall, gift to the track team, All-Southern . . . Edwards, our rep to soccer and acrosse . . . Dunphy, always in Taffy's kitchen making candy . . . Wilkin, whose eyes aren't paid for yet . . . "Scrounge" McEldowney twirling in a vain search for "my type of woman" . . . Barefoot Ballou, exponent of W. (B.G.) Va. with his jug of white lightning . . . Cameron forsaking O. K. Grut for the bar (of justice, that is) . . . Gaylord Baugess suavely operating . . . Baldy Stipe again falling for the wrong woman . . . Martin, piloting the "Hot Rod" to Baltimore and back . . . Ohio's gift to the women, Meuche . . . Del Jackson, chapter grandfather, finally getting hitched . . . Trainer, stalwart of our IM forward wall . . . Campbell, our *charg'e d'affaires* to Chapel Hill . . . Alexander, being very mysterious about his dates . . . Silent Ed Brown philosophizing about conditions on East . . . Bisbe, very pale and very married; "never shoulda left Brooklyn" . . . "Slush-pumper" Carr dividing time between Ambassadors and East . . . Clements' wife lets him out for the Monday night meetings . . . "Whip" Farrell never being seen, but his clothes always being seen on Hump . . . Fick finally getting his Gunn . . . Holbrook swearing his belt buckle is to hold up his pants . . . Jerry Jackson in Jarvis every night . . . Little Johnny McCoy, almost the chapter grand-daddy to the parties in Phi Psi Gulch to N. C. Alpha, to Chapter Alumni, and to all the things that watched Phi Psi through the year . . . this compendium is dedicated.

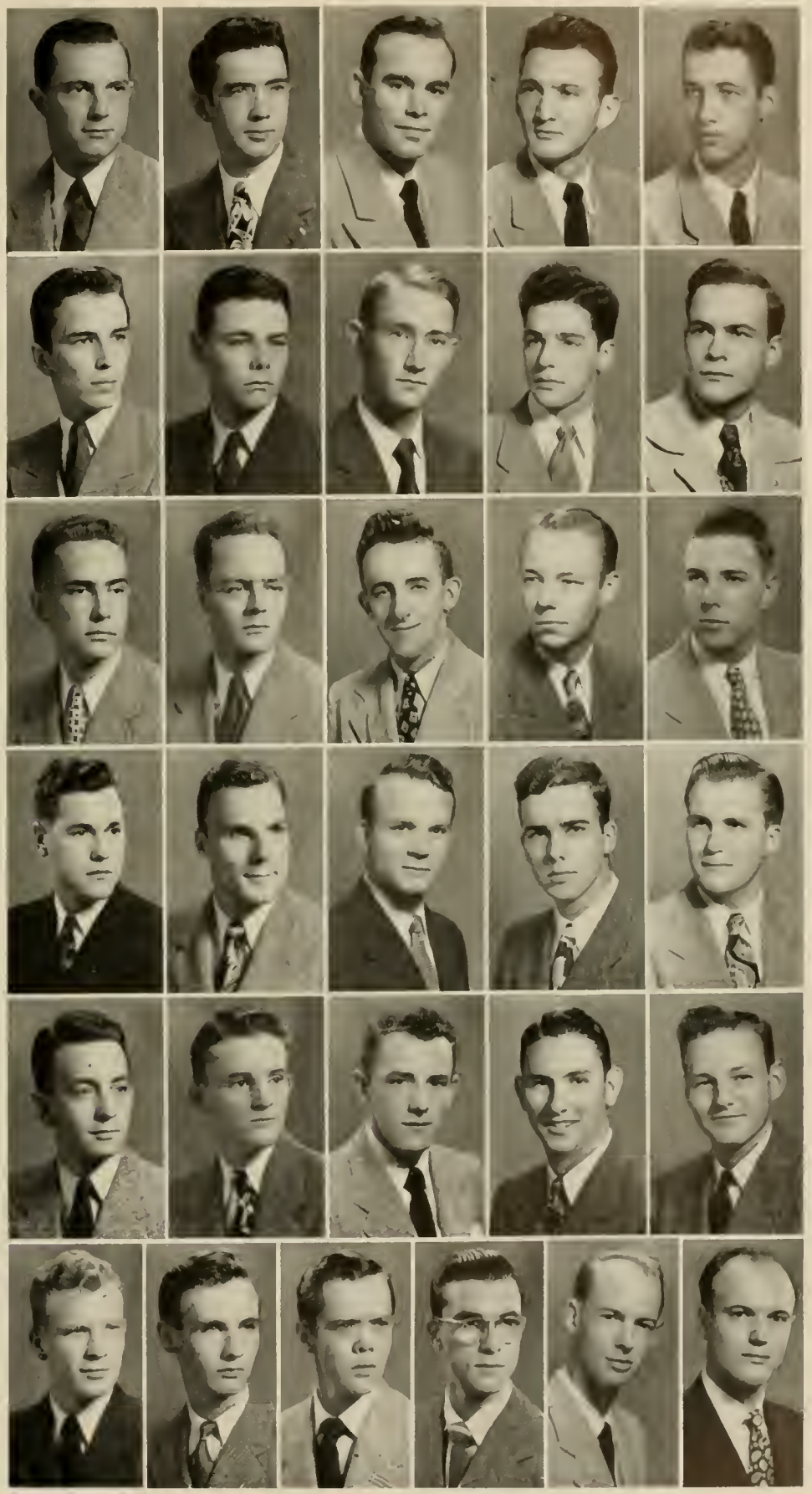

Martin, Kirk, Wilson, Carr, Dunphy

Treleaven, Alexander, Hazel, Blissell, McCoy

Jackson, J.; Stipe, Humphrey, Baird, Jackson, H.

Clements, Neighborgall, Edwards, J.; Griese, Trainer

McEldowney, Campbell, Edwards, W.; Banks, Weddington

Holbrook, Farrell, Wilkin, Meuche, Johnson, Anderson

First row, left to right: Mason, Turpin, Granville, Herr, Yancey. *Second row:* Way, Huntoon, Tomlinson, Atwood, Cormack. *Third row:* Fels, Tissot, Carrera, Knabe, Marlow, Gorrell. *Fourth row:* Van Fossen, Yelverton, Hammer, Kelley, Bingham, Null.

Ed Mason, *President*

PHI KAPPA SIGMA

National Founding Date	1850
Local Founding Date	1936
National Membership	14,000
Local Membership	32
Number of Chapters	43
Colors	Black and gold

THE men of distinction have nothing on the Phi Kaps . . . Ed Mason, our president, when posing with a "coke?" would put any of the above to shame . . . Dick Van Fossen, when not worrying about losing his 2.5 average, builds the sets for the next Duke Players production . . . while "Rockey" Stansfield wonders when the "A's" and "B's" will come his way . . . Joe Gorrell, the only man who dates continually and still maintains his morals . . . Grant Marlow, the fellow who worked out a system for hanging the fraternity sign straight, is getting nerve to jump the final step with B. J. . . . since "Tex" Garrick leaped with Martha this past fall . . . Jim Herr was pleased to act the part of the English professor in *The Male Animal* . . . Fred Fels the only wise man who changed from the school of Engineering to Trinity College . . . Dick Null, our sock lover, who is another of our steady workers . . . and Johnny Atwood one of the many of our Yankees . . . "Bud" Cormack, vice president, is still yearning, waiting for the return of his sweetheart, Maggie. Let's not forget Carl Carrera, the only man in the fraternity to pin his girl with another brother's pin . . . ask Charlie Rice how his patients are and give him a quarter to buy a better cigar . . . or question Lloyd Knabe where his weekends go. Since the piano arrived, Joe Granville keeps the ivories jumping with his "Hoy" song . . . while Bob Tissot deals the cards . . . Ralph Reed is the fraternity's donation to the Women's College of U. N. C. and the fraternity's gift to intramurals . . . Charlie Way follows the urge to St. Mary's . . . We won't forget Rusty Tomlinson and his famous last words—"don't throw cigarettes on the rug" . . . our secretary Warren Kelley is counting the days until he can hand the pen over to another joker and take the last row seat. Al Bingham, the nurse's home pride and joy, continues to toil over those lab reports . . . and "Rix" Mallonee, another engineer, finally got the tiger made for Homecoming. We can't forget Al Smith or the jokes and wisecracks he is so capable of relating . . . Bob Rich filling in with his very dry wit . . . Lane Yelverton, our "Gallon a Day" coffee drinker, is always having his own problems . . . Dave Turpin, the treasurer, never tires of placing those "4" by "5" white bills on our doors . . . Clyde Yancey is still talking about his poor sore foot . . . Bob Parrish may be called the engineer who got lost in economics. Paul Shea, our dependable intramural player, and side kick to Al Smith . . . And last but not least, Murray Huntoon; one never knows what he will spring next. Thus these Phi Beta Kappas, lovers, jokers, engineers and all the rest make up the Phi Kappa Sigma Hall of fame which has blended Phi Kappa Sigma into a well rounded brotherhood, and will be emblazoned on our minds for the years to come.

Dick Douglas, *President*

PHI THETA SIGMA

Founding Date 1944
Membership 18
Colors . . . . . Black, gold and white

THE HOUSE party at Jacksonville, Florida started the season with a bang . . . Henry and the Reverend competing for the "hunk of hair" . . . BMOC Ferris greeting the brethren with his coöperation and understanding lecture . . . Kenny searching for Walt in the alleys of Charleston . . . orchids to the new chapter room . . . the Phi Sigs adjusting themselves to their new house section . . . Fief assuming secretaryship of the Interfraternity Council . . . Prexy Douglas residing over the reins with his solemn look of humor . . . Don, Johnny and Wendell competing for Valentino honors . . . Jane and Long receive first pin-up honors of the year, followed closely by Don and Mary . . . the midnight coffee snacks with Branham and Clyde . . . Alec jitterbugging to Billy Butterfield's hot trumpet . . . Henry's calls to Alabama and Jarvis . . . Bob and Bill settling down to a life with the wife . . . Branham, Harriss and Wong with the Tau Psi Omega . . . the brethren working loyally with the Canterbury Club . . . here it is November first and still no sign of Highfill . . . Urban purchased a new blanket to usher in this season of parties . . . Lasley and Mary holding hands at Carr and Jarvis . . . Jane's long distance trips down to see Johnny . . . Jimmy rushing Riavioli till Ayerst heard of it . . . Doug's last year to serenade his freshman . . . Sammy vigilanting the SGA . . . the "Frost" arriving a bit early for Wendell . . . Gaylord reviewing the pledges sternly and cooking up evil for them . . . Matt is "Eager" . . . the tangy smell of the chapter room's new furniture . . . Messer and Webster conferring on their big business deal . . . wistful thoughts of Trinidad at Christmas by Lau and Wong . . . Jerry's magic fingers unshelving coins from Hezzy's ears and shoes . . . Webster's band swinging into action . . . Paul's bridge and heart games late in the evenings . . . Bacon taking first aid from a certain nurse who is nice and blonde . . . the Phi Sigs tasting Mrs. Lonergan's and Mrs. Webster's home-cooked meals . . . Whitaker's delightful bourbons . . . Sam finding that an inside straight is hard to hit . . . Peeples pursuing East for just one . . . plans for the spring dance in the making . . . the opening of Christmas presents at the Jefferson banquet . . . Lau and Urlaub cavorting to the Ark . . . H-week for the pledges . . . Highfall's return for the weekend . . . Roomo's laugh echoing thru the halls . . . Matt's art creations catching admiring glances . . . the intramural athletes counting bruises . . . Storm carrying on at Columbia . . . Jimmy's wardrobe flashing its styles . . . Fred's three month newspaper drive blocking the hallway for three months . . . plans concluded for the spring dance and more made for cabin parties through Wendell's influence . . . Ferris concluding the season with one of his original jokes, followed by the usual apology.

Douglas, Peeples, Lasley
Lau, Branham, Harriss
Ferris, Whitaker, Long
Aycock, Flowers, Urban, Blount
Webster, Wong, Urlaub, Gaylord

First row, left to right: Thompson, Holzinger, Love, Fruth, Ortolf, Chears. *Second row:* McNeer, Martin, Krout, Smallback, Richmond, Bean. *Third row:* Jennings, Robins, Barber, Spence, Tane, Warner. *Fourth row:* Zimmerman, Insch, Davis, Hand, Coggeshall, Bird.

Len Thompson, *President*

PI KAPPA ALPHA

National Founding Date	1868
Local Founding Date	1901
National Membership	45,000
Local Membership	42
Number of Chapters	84
Colors	Garnet and old gold

UNDULATIONS in Craven quadrangle, fissures in the limestone, embryonic ivy struggling to cover its exposed facade. This is the palatial stronghold of the Pikas, masters of the penthouse and ruling their domain with unrestrained gaiety.

There's Len Thompson, devoting his time between fighting the intricacies of engineering, being a worthy president, and casually visiting his Monie . . . Dick (Golden Apollo) Wells, whose clandestine cleaning eluded the Chiefs for years . . . Ted Coggeshall debating whether or not to pledge Phi Bete . . . George Ptaschinski lounging on the dusty piano, nobly ignoring the sour notes . . . Holzinger and his intimate accompanist, ulcers, are back from Larchmont . . Chet Smallback, reading "How to be a Successful Coach," or "Wade 'n' See." Big Bill Womack, a co-ed's prayer, but our dubious house mother . . . Bill Krout, that doe-skin, silver buttoned cardigan, and his Polly . . . Carl Grover, now taking Cabin Party 36, gets 37 next semester; he says labs are tough . . . Tom (Drink to me only with thine stein) Love playing "Chopsticks" with both hands . . . Crockett (Luster Dome) Chears, his life still pivoting around Red's . . . Lee (Fotzie) Watts getting a date a week in advance . . . Charlie (The Old Master) Tane playing the inevitable hearts. Tony Reed, our contribution to the musical world of voices . . . Phil Hutchings, the consistent Southgate lover . . . Rob Barber spouting forth his political rhetoric . . . Clarence Brown and his witty cartoons . . Dave Laffitte, who thinks Heaven and Judy are but four-hundred miles south . . . Jim (Joe Bass) Robins caught hiring Jack (Chubby) Fruth to carry Alice, Jim's fiddle. . . Tom Bullock inviting anyone to race him to the dope shop . . . Charlie Spence and his excursions to Greensboro . . . Joel Martin, the master of congeniality . . . Cullen Zimmerman and his collection of stoker-burning pipes . . . Whitey Smith, the only football coach and scout Duke doesn't have to pay . . . Bob Stapleford dating a half back from Aycock . . . Lew Richmond giving flying instructions . . . Scottie, singing us an ever-inspiring Irish lullaby. Jack Bird's pin-up, Linda, migrates to Durham . . . Don Draughon, our "Young Man with the Horn" . . . Sherwood Smith and his female seraglio. Joe Warner, non-absconder of the treasury . . . Arnold McNeer, our frustrated bachelor . . . Charlie Byerly, who can out guess any football parley . . . Bill Bean and his Massachusetts pin-ups . . . Bill Jennings and his side-saddle pogo stick . . . and Andy Glenn, the noisy undertaker.

As we wander away in reverie we recall ardent memories of the Pikas. We are proud to be a part of this tradition, heritage, and fidelity that is Pi Kappa Alpha. To Thee we stand in praise.

Ev Cobb, *President*

PI KAPPA PHI

National Founding Date	1904
Local Founding Date	1915
National Membership	11,000
Local Membership	60
Number of Chapters	47
Colors	Gold and white

ENTERING our new and larger house and finding new drapes, cornices, end tables, window seats, and chrome furniture, we looked around and saw Archon Ev Cobb with gavel in hand calling the meeting together . . . Chaplain Tom Driver, vice president of Duke Players, led off with a prayer . . . Don Wallis, the fraternity football coach, passed an order to photographer Wilfred Gatling for two dozen pies of Jan. . . . Warden Lawson Crowe our Cross country man, called for "a point of order" so Secretary Bill Whalen could call the roll . . . Treasurer Ben "coffee hour" Massey reported how broke we were while hiding the cash in hand . . . from Rush Chairman Al "Abie's socks" Cammack, his roommate, who with Tom "Doc" Seay shared the most homelike room on campus . . . Wes "Emcee" Gilbert, with his "kitchen" supplied for the hungry, rushed out to empty the pan of water which was about to run over in his room . . . Bob McGreevey slipped in to vote on "What was that?" . . . Marvin Humphries spieled forth with the social calendar flooded with cabin parties, sorority-Pi Kap exchanges, open houses, Candlelight Ball, "Rose of Pi Kappa Phi" Ball, gate parties, and banquets a la blonde, brunette, red head, etc. . . Manley Stockton, our Pan Hel and S.G.A. Representative, reported on the after-effects of ether (topic: Barbara) . . . to Rodrigo Rigioni, our Varsity keed . . . Ted Villanueva reported that he was Senior Intramural Manager and that his official judgement in the last game "was right" . . . Dick Straugh, Art Vann, and George Eaves upheld the varsity baseball records . . . Barney "let's get a milkshake" Wansker was a wheel among the Varsity tennis racketeers . . . Ed Gatling was the "Y" man to ask, for he was the President . . . Chapter Historian Hu Burnett distributed the chapter publication *Mu Muses*, then reported that . . . Paul Fekas worked up the homecoming decorations . . . Charley Earley, Chief Bookie of the Peons' Football Pool, worked up the Pi Kapp Community Sing . . . Jack McConnell— taking in the sights on East Campus . . . Bill Bell continually "dropped" notes from his guitar down the steps to compete with the radio-phono . . . Jack Bingaman was assistant manager of the varsity basketball team . . . the reception at Hughes' home in Balto livened the Navy game weekend . . . T. T. Spence didn't outrun Becky, but he did outrun our football opponents along with "Little Bish," Assistant Business Manager of the *Archive* . . . Duke Ambassador Norman Nelson tooted a hot "lead" trumpet . . . Ed Garson, Secretary of the Engineers' Radio Association . . . Ed Gatling's "Fighting Lady" . . . Joe Hayworth reading a note on the bulletin board over the shoulder of Ben Cato . . . the note read: "Weekends at Balto, Atlanta, Myrtle Beach, and dates on East—approved by Don Shaw."

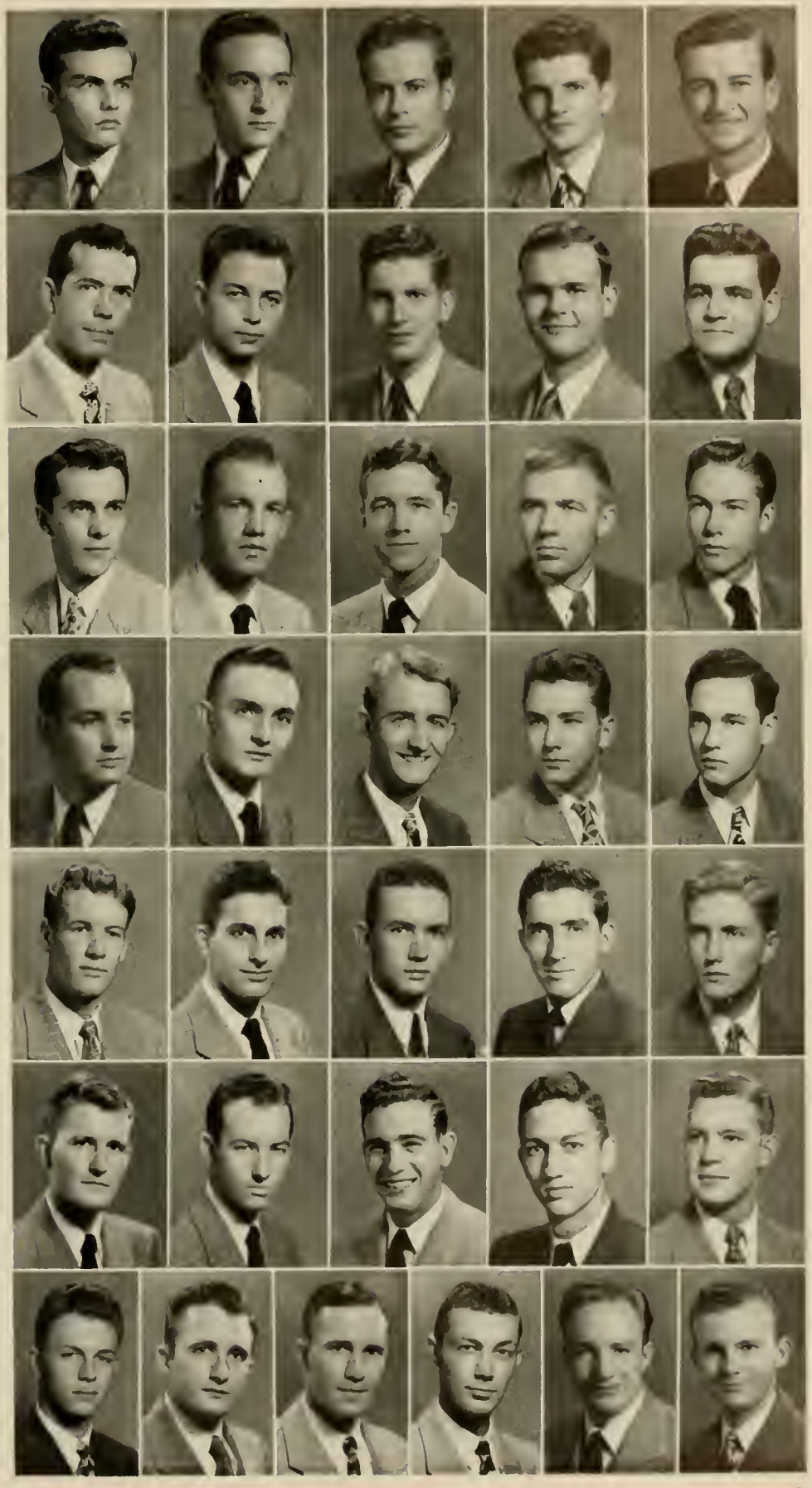

Bell, Seay, T.; Cobb, Gilbert, Gatling

Villanueva, Bishopric, Thompson, Burnett, Strauch

Wallis, Edwards, Whalen, Eaves, Hudson

Massey, T.; Seay, J.; Crowe, Bingaman, Driver

Massey, W.; Siegfried, Earley, Viehmeyer, McGreevey

Carson, Fekas, Hughes, Sager, Humphries

McConnell, Westmoreland, Jones, Cato, Cammack, Shaw

First row, left to right: Quaritius, Stone, Dillard, Hartley, Martin, T.; Martin, G.; Craun. *Second row:* Cabetto, Allsopp, Jennings, Jenkins, Alger, Bryan, Walton. *Third row:* Showell, Ward, Gwyn, Alexander, Miller, McLean, W.; Smith, W. *Fourth row:* Taylor, Carter, Evans, Morris, Baker, Poindexter, Pettit. *Fifth row:* Constantine, Roberts, Drew, Elias, Steel, McLean, H.; Crevasse. *Sixth row:* Jones, D.; Jones, E.; Smith, B.; Irwin, Gould, McMasters, Shoemaker, Jones, S.; Seeley.

Jack Quaritius, *President*

SIGMA ALPHA EPSILON

National Founding Date	1856
Local Founding Date	1932
National Membership	63,000
Local Membership	90
Number of Chapters	121
Colors	Purple and gold

IN our panorama leave us on to House E. At the bulletin board is Ken Miller checking the stamps on unclaimed letters . . . Evans tacking up a list of absentees . . . the odor from the pantry addition of the Saddle Club indicating chow time at Hook's and Tilley's . . . Trechsel, "the Culbertson Kid," abetted by Duke Borden, in demonstrating the old squeeze to Hank Sitton and Read Mason . . . Tommy "the Kid Clothier" Alt casually catnapping on the sofa . . . In one corner "Geechi" Brown perusing the Rebel comics . . . we are run down by "Legs" Heiss, Petit & Pepper looking for another pinochle fiend . . . jarred by "Wild Bill" Clardy shifting furniture . . . Excuse the Blonde Brush, among friends he's called Sandy . . . . . Bob Mann summing up the situation . . . Ken Gould disorganizing same . . . Crevasse allowing what the trouble is and Bob Ward passing him dry handkerchiefs . . . Ike Craun, the weekend wanderer, itching again . . . Bill Smith giving the Yankees his Southern drawl . . . Pershing, calling for just one more—tomato juice . . . "Slits" Bryan warming up his jet racer assisted by CO_2 monkeys "Pipe" Parks, "Curley" Seely and "Influence" Joyce, not to mention "Lover" Walton . . . In the showers of discord we find Allsopp (tenor), Mitch (melody) and Chase (mellow baritone) . . . Alexander fingering his tie—a saxophonic complex . . . "Dug" Ausbon, the fastest thing on blisters . . . Barrett and his Toni wave . . . Yarborough splitting a hair . . . "Teddy Bear" Hackett—the man who knows . . . Jennings, proudly donning a Confederate flag as a shirt . . . Whiskey Bill being inconspicuous . . . Wilkins, remembered for his pre-dance functions . . . Siler tolerated only for his lovely wife . . . Steel, Taylor, Carter and Moe, our string (bean) quartette . . . fragile Hugh "Muscles" Stone . . . Phil Storrs—champagne and diamonds . . . Gunner, he saw the cornerstone laid . . . Alger, smooth and quiet and Darrell Jones, his capable running mate . . . Sailor Baker displaying his tattoo . . . Constantine and Patuchi matching physiques—Tom is behind . . . Tubbs, bewaring of all women . . . Tarter in the light-heavy class . . . Howell taking the Nu's to press . . . George "Ramrod" Martin and Fat Tom discussing relatives and/or horse thieves . . . The master planners, "Rabbitt" Hartley, "Dirty" Que, "Keys" Elias, and Larry Lee preparing a campus coup d'etat . . . J. B. mooning over his O.A.O. . . . The Blade Richeson planning a raid on petty cash . . . Our answer to Morton Downey—Art Stewart . . . "Earthquake" Ramsey and the bubbles . . . The Lip McMasters and Buddy McLean monotoning their ukeleles . . . A brief visit, but enough to learn that the spirit is still here.

Bob Eldredge, *President*

SIGMA CHI

National Founding Date	1855
Local Founding Date	1912
National Membership	101,500
Local Membership	86
Number of Chapters	106
Colors	Blue and old gold

"Of all the ones that near perfection,
Stainless without gloss.
Sigma Chi is my selection.
We revere its cross."

SO RING out from the portals of "E E," the words of one of Sigma Chi's most beautiful songs. This song exemplifies the strong brotherhood which exists among the members of Duke's Beta Lambda chapter.

On approaching the Sig quarters, probably the first voices heard will be those of "Giss Again" Mieczkowski and "Tarzan" Jackson, yelling for "Como" Palumbo . . . On entering the doorway, the first persons seen are the "Moose" and Chuck, talking over "woolie-booger" prospects . . . On down the hall are the Byrd twins, whom their girls can't even tell apart, and Leake, Lyle, and Kirk, the Tupelo trio of football fame.

On second deck, one needn't go further than room 207, home of "Hairless" Marshall, "Pin-up king" Chillingworth, and "Lover" Hopkins, for this is the second chapter room . . . prexy Eldredge comes in after a spat with Bunny and slaps a blanket fine on the chapter . . . Irishman Kelley comes in, trying to choke a laundry bill out of "Pony" . . . then, in come "Long Bengggg," Worm, Curly, and Stark of basketball fame, mapping plans for the defeat of Carolina . . . then "B.S." Williams makes his grand entrance, with tales of his latest conquest on East . . . "Strangler" Loucks tells how he "pinned" the girl from the University of Maryland . . . "Old Man" Welshans, cane and all, feels fine after a "Day with Helen" . . . Welch comes in and leads the boys in a few cheers, assisted by Jones and Dayton, but they are interrupted by Shehee, who claims that the noise effects his Chanticleer book work . . . Scholars Gamble and Swanson voice their approval . . .

"Coach" Thomiades enters, bemoaning the fact that his softball team won't be too good, for half the fraternity plays varsity baseball . . . Vaughan and Hall, tails *et al*, drop in for a snort before taking off for the Saddle Club . . . Polier and Sydnor enter upon the scene with the latest scoop for the *Chronicle*, followed closely by Parker, giving away old copies of the *Duke 'n' Duchess* . . . Brewer and Woodley practice golf in the corner . . . "Baldy" Aumen comes in to remind everyone of his football exploits . . . Snuffy and Tee, unable to be present, send word that they have purchased an interest in Hartman's . . . Farrell and Hutchinson are seen rambling through the Chanticleer for glimpses of new prospects on East . . . Carter enters, trying to talk through the foam.

On and on the proceedings go, UNTIL, Johnson, Porter, Buchanan, and Boggs break up the session with a call for "All out for Reds."

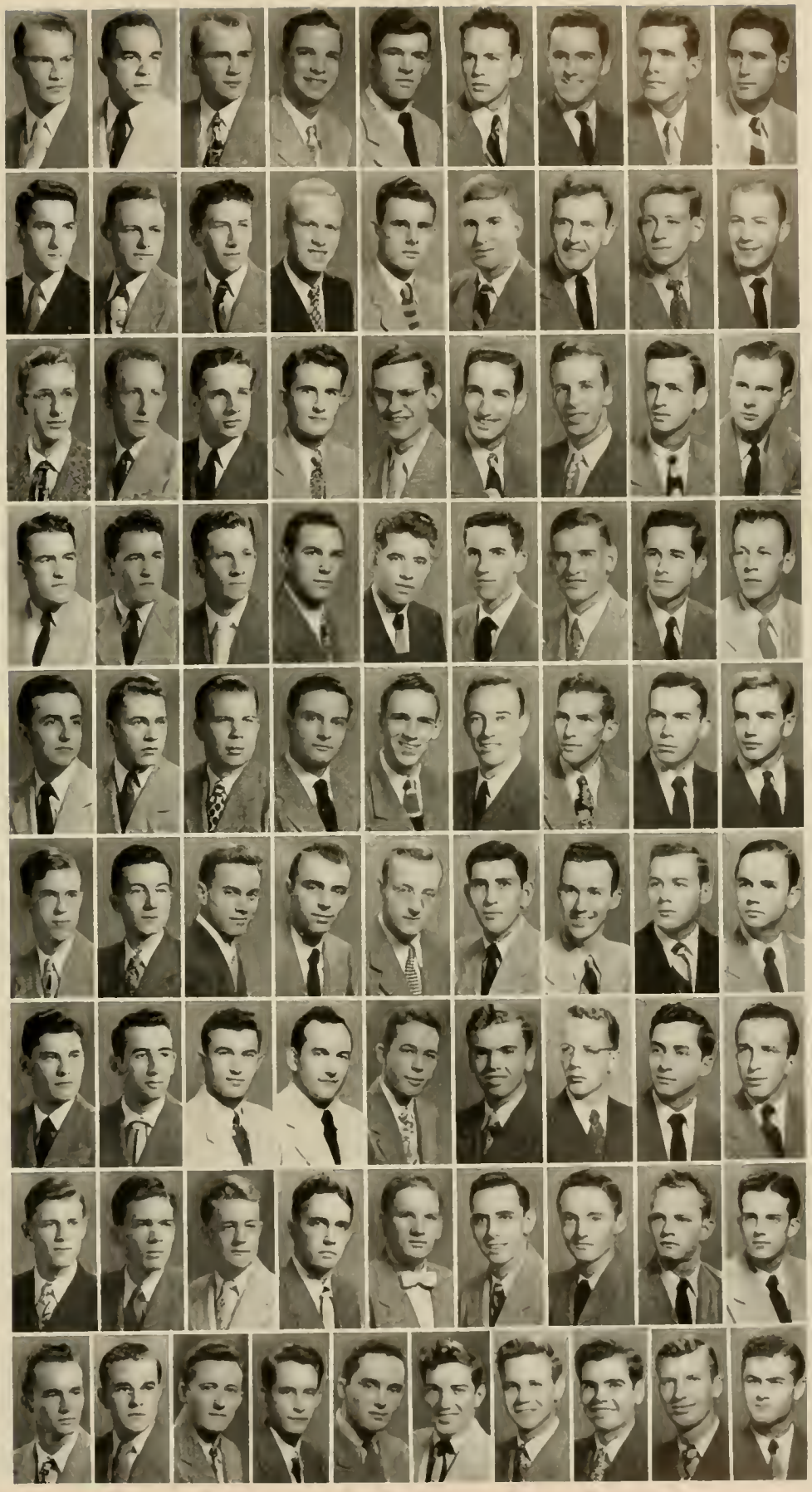

Gautier, Mieczkowski, Aumen, Turner, Parker, Carter, Moore, Chillingworth, Eldredge

Martin, Shehee, Jackson, Gubbins, Ayers, Adams, Damren, Polier, Houck

Bruce, Gordon, Beaumont, Bradbury, Sydnor, Magruder, Thompson, Allin, Bomar

Byrd, J. S.; Byrd, J. L.; Hall, Brumit, Henkel, Welch, Kunkle, Schiffli, Armstrong

Roxlo, Brown, Schriever, Waltman, LaMotte, Farrell, Stark, Johnson, Neely

Plaster, Baynes, Barber, Barnes, Gamble, Emmons, Buchanan, Vreeland, Swanson

Boggs, Sheviek, Taylor, Lamb, Johnson, Blackard, Reams, Thomaides, Hutchinson

Kirk, Freeland, Stratton, Watts, Brewer, Godfrey, Woodley, Jones, Poston

Pierce, Lyon, Parry, Moylan, Dayton, Vaughan, Stewart, Leake, Young, Loucks

First row, left to right: Galloway, Tutan, Scott, Nickinson, Maas, Register, Newman. *Second row:* Pitt, Lamar, Thompson, Shane, Clark, Lasater, Beam. *Third row:* Burns, Boyle, Paules, O'Brien, Gilmer, Howell, Trippel. *Fourth row:* MacDowell, Neal, Chesnutt, Callahan, Saunders, Capwell, Dixon. *Fifth row:* Doyle, Ward, Hoellen, Marx, Pressley, Baldwin.

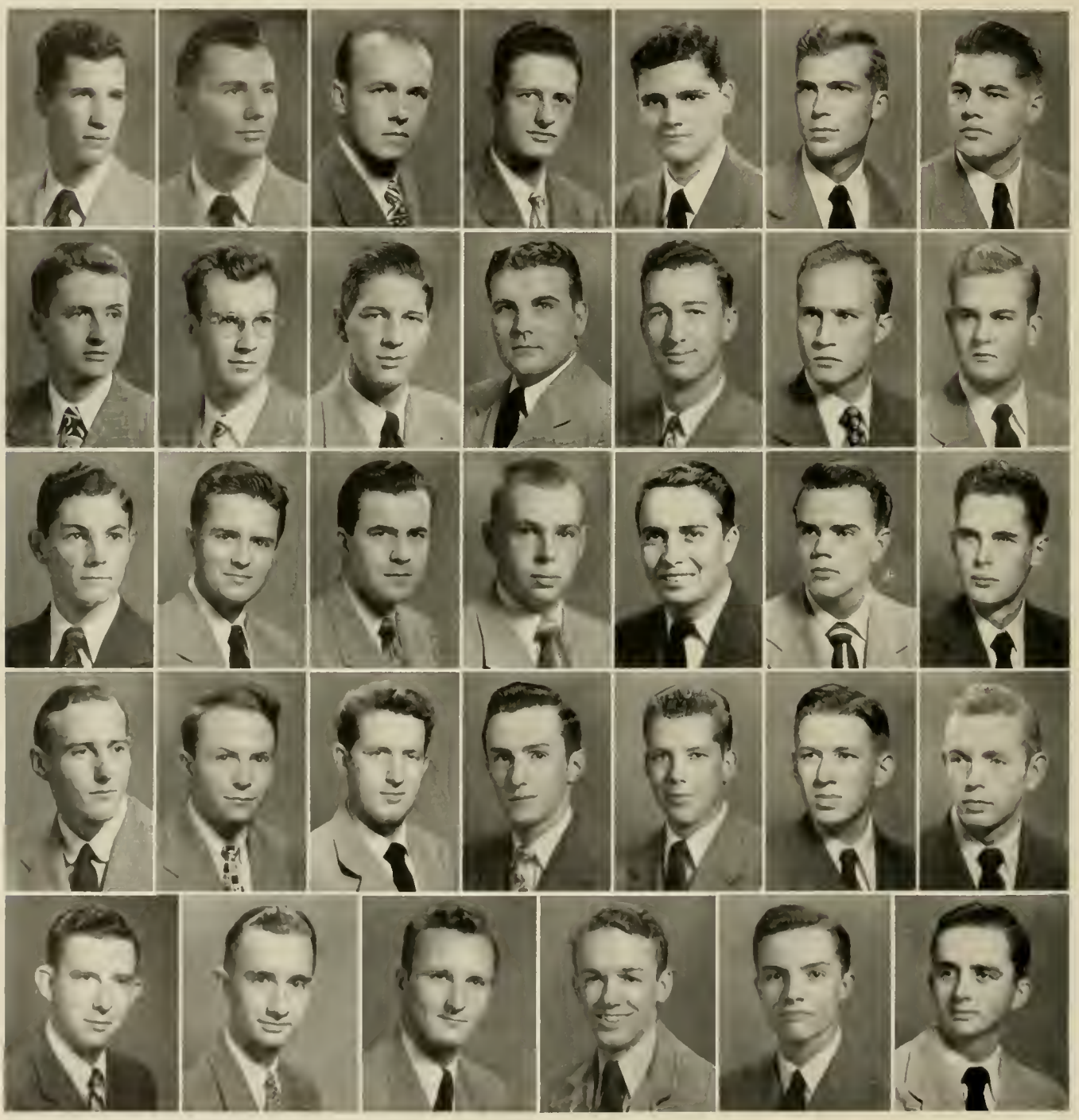

Gus Newman, *President*

SIGMA NU

National Founding Date	1869
Local Founding Date	1931
National Membership	51,000
Local Membership	56
Number of Chapters	103
Colors	Black, gold and white

A QUICK gander around the "Castle" of Sigma Nu will find "Lushwell" Northrup out beside his 50 yard-line radio seat . . . and as "Mountain Music" Gilmer entertains Marx, Ward, Neal, and Howell . . . Maas worries about the next issue of the *Duke 'n' Duchess* . . . the boys hope it'll never come out . . . B.O. O'Brien forgets all about the bridge game thinking about his political future . . . just call him "Studs" . . . while partner Dudenhoeffer thinks about committing mayhem . . . Winter . . . still trying to learn "Count" Mason's own bridge system at the other end of the chapter room . . . Trippel's still trying to figure out what a guy has to do to win the homecoming award . . . "Plumidine" Chestnut just can't take that Miller's brew . . . Register turns thumbs down on East . . . Thompson can't stay in Club 208 unless he brings his grades up . . . Flim-flam takes "I'll take Army and give seven" Dixon over the hurdles . . . "Doc" Walker lays down the law . . . either brother Hine comes through with some dough for the chapter room ashtrays or it's up to the basketball team to win another cup . . . by unanimous vote, Newman better see a psychologist . . . "Thin Man" Galloway . . . takes the five bucks fine and sleeps it off . . . Nicholas to be a "Hotsprings Hotshot" . . . that's the life for me . . . Arky'll have to take in laundry . . . someone please tell Burns whether he's in his hand or on the board . . . Tutan sweats through the year as pledgemaster plus frat rep to the rooming office . . . goes to the show, never volunteers for anything . . . Nickinson hits the books for twenty hours worth . . . must be some sort of record . . . "Nobody's going to pull anything over on me" MacDowall . . . Dick Faylor and Bill Josie . . . most quiet . . . Barnes the best dressed . . . wonder why . . . Calahan, the white hope to raise the scholastic average . . . Paules and Pitt working hard . . . Helm in the dream world . . . . someone give Trenkmann a stepladder so he can see the other 99 percent of the universe . . . Bouncing Joe Beam always covers honors . . . let's hear you say "smooooth" . . . Baldwin, he with the biting word . . . Lucius in his cubbyhole . . . LaMarr faces the cold cruel world . . . gotta study . . . Capwell takes it easy . . . Saunder's running up a bill at Pete's . . . Roomo Perry stands as a challenge to all razors . . . Steel claims the little one is going to be nicknamed "Stainless" . . . Lasater a Durham boy . . . Hollen keeps quiet about East . . . Boyle finally gets initiated . . . "Pool" walks across card tables while Baker orders more benzedrene for the plantation workers . . . Rae, a law school wheel . . . Lee, card sharper extraordinary . . . Coady and Conners hot on the basketball court . . . Leo never did do dope shop duty . . . Oh well, let's adjourn . . . we must have some money in national. . . .

Colbert Smith, *President*

SIGMA PHI EPSILON

National Founding Date	1901
Local Founding Date	1909
National Membership	2,700
Local Membership	23
Number of Chapters	83
Colors	Red and Violet

A THIRTY-NINE year history—encompassing two world wars, Prohibition, Repeal, and the New Look—is something to boast of. Sigma Phi Epsilon has given to the world for better, and not, we hope, for worse over three hundred men making up a potpourri of professions, vocations, and dispositions. Here is the Sig Ep Saga circa 1948:

Seniors fall into two categories: those who graduate with a family ready made and those who graduate ready . . . Hitched: "Andy" Andrews and Ned Potter . . . wife and child each . . . Henry Smith . . . married during spring vacation. . . . Unhitched but ready: Dick Arnest . . . habitual residence: sofa in Alspaugh next to pin-up Sue Oatfield . . . intentions: psychiatry . . . Don Rothey . . . future builder of bridges (probably with built-in cinema theaters and milkshake bars) . . . Jim Chambers . . . Georgia's gift to the business world . . . and to any hair restorer who would like to experiment . . . Joe Daniel . . . waging a war against time in order to get into Med School at the end of his junior year . . . progenitor of many homespunisms . . . "Lord help us to git right" . . . Ed Best victim of motor madness . . . disciple of Freud (in theory) . . . Stu Hoppin . . . personification of the Boston accent . . . "I bid two hahts" . . . Dwight Isenhour . . . proud poppa of bouncing Ike, Jr. . . . distinguished from the general by his middle name, Lyman . . . In a class by themselves are "those English majors" . . . called the "working class" derisively . . . Quay Grigg . . . utterer of the razor-edge quip . . . pseudo-reformer of the ills of the world . . . darling of the housemaids . . . Don McCullen . . . ranging from conservative to inane radicalism . . . good will ambassador for Kaiser and his wonderful new automobile . . . hobby—mountain climbing when he can find a mountain (a large hill will do) . . . Colbert Smith . . . pipe dreamer extraordinaire . . . "Never do today what you can put off till next week." Fred Conway . . . and his magic git-tar . . . the thinker . . . Bob DeVore . . . has the only wire recorder in Ninety-Six, S. C. . . . possesses an imagination that startles even him . . . Malcolm Magaw . . . master of the indignant outburst and the sudden guffaw . . . a man of many affairs . . . Ken James . . . placid—unless somebody rearranges his room . . . Dave Middleton . . . "Rouge" . . . talented musician . . . can be called sane without any qualms . . . a rare disposition . . . Sam Morehead . . . one hundred per cent American youth . . . in both appearance and action . . . a sort of Li'L Abner with intelligence . . . Jim Ware—a joke for every occasion and usually a joke when there is no occasion . . . ray, rah . . . plays second bass in the glee club but often gets to first base with Co-eds . . . Fahir Galum . . . Turkish blend of wit and sagacity . . . to the Sig Ep mixture . . .

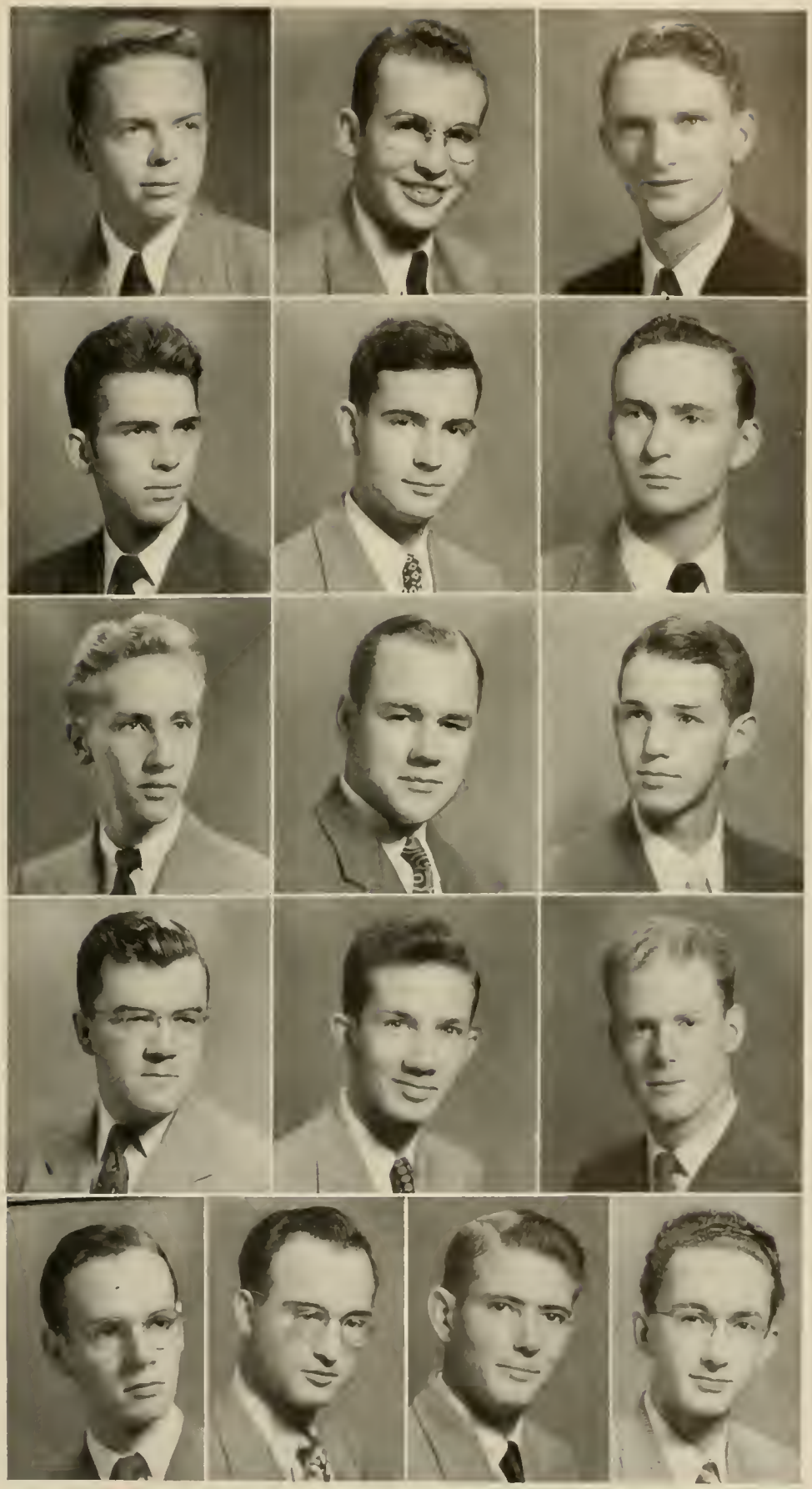

Smith, J.; Chambers, Hoppin
Best, Grigg, Daniel
Ware, Smith, H.; Moorehead
Andrews, James, Middleton
McCullen, Rothey, Arnest, Conway

First row, left to right: Wechsler, Berne, Silver, Richman. *Second row:* Wolf, Shapiro, L., Yudell, Shapiro, H., Weinberg. *Third row:* Abelkop, Brandt, Rosenfeld, Susman, Satlof.

Buddy Wechsler, *President*

ZETA BETA TAU

National Founding Date	1898
Local Founding Date	1935
National Membership	10,000
Local Membership	36
Number of Chapters	39
Colors	Blue and white

THIS is the incredible story of 29 men. 25 years ago, these men were mere nothings, associating together in an establishment known as House T." Lipsitz—today received Presidency of the Cadillac Car Company. Susman won the National Rifle Championship today, wearing red tie, yellow saddle shoes, and purple pants. Gerstein starring in Broadway Comedy "My Brother Wore Striped Pajamas and Told Lousy Jokes." Wechsler—brilliant surgeon leaves field to enter accounting office. Levin—multimillionaire gives secret to success: "You *can* squeeze blood from a turnip." "Pony" Satlof—finally plays one game of Hearts without taking the Queen of Spades . . . Kirsh—posing for cartoonist Ham Fisher as "Humphrey and the Baboons." Richman—marries Lord Buckingham's daughter in London. He says, "I think she likes me." Cohen—appears before Supreme Court today to try to inject more sobriety into proceedings. Rosenfeld—big gambler—took $1,000,000 loss with much calmness as a hibephrenic schizophrenia. Brandt—sold his 1,674,321st pipe today. 1,674,320 were sold to former fraternity brothers. Other pipe was bought by his wife. Kinler—unanonymous President of Alcoholics Anonymous attributes success to super-saturated college life. Goodman—only mediocre student in college, amazes intelligentsia with criticism of electrical wiring of Brooklyn Bridge. Shapiro—enters hospital for psychiatric treatment. Thinks himself the original "Laughing Boy." Shapiro—in court on charge of poligamy. Has 14 children and no wives. Yudell, Rauch—caught by police in Fifth Avenue book store. They were collaborating on scheme to infest Duke U. with beautiful women. Glass—head saxophonist at Johns Hopkins Hospital, and adviser to ZBT chapter at Duke U., tries to be serious at meeting and is impeached. Wolf—mysterious and WGAS. Berne—elected to National Board of Advisers to AEPhi sorority. Frey—Supreme Court Justice donates $4.62 from his stationery sideline to improve ZBT chapter room at Duke U. Pumpian—elected most outstanding man in America. He possesses qualities of intelligence, beauty, charm, and personality plus literary genius. Rosen—caught at sea on the sinking *Lusitania* last week—found hiding behind smokestack issuing steamboat calls to all other ships at sea. Harriss—amazed medical science by bursting stitch left in him for 25 years. Silver—playing pro football at the age of 43, introduced new play; an intentional fumble, recovered by him. Feder—appointed U. S. delegate to Palestine-for-the-Palestinians committee. Dworsky—held a gala affair at his home for youth group. Nabow—after 23 years as undergraduate engineer changes to Business Administration. He says: "Why didn't I think of this before?"

Donna Todd, *President*

ALPHA CHI OMEGA

National Founding Date	1885
Local Founding Date	1942
National Membership	26,000
Local Membership	50
Number of Chapters	70
Colors	Scarlet and olive green

FORMER W.A.A. Board member and amateur golf champion Donna Todd had little time for the fairways this year—Johnny and her Alpha Chis kept her pretty busy. They say that prexy's boudoir came to be known as "Mordecai Annex" by the gals. In spite of majoring in Chem, our own brain child, "Weezie" Gourney, was named to Phi Bete. From the far-off land of upper New York state, "Weezie" personifies that good 'ole Yankee efficiency. Speaking of Yankees (if one dare do so) brings to mind our representatives of the Nutmeg state, Betty Jackson and Jeanne Wilkens . . . both inveterate knitters. Could it possibly be socks for a Sigma Chi, Jeanne? During her sojourn as chapter treasurer, Jackson had need of that sense of humor. Trying to keep everyone happy was the seemingly hopeless job of M. J. Simpson, member of Student Coördinate Board—and also of Publications Board. Also was Beta Upsilon's second vice president. Wonder if she ever got all those "rees" acknowledged, poor gal. Or if she ever got to see her "Room" more than fifteen minutes a day. Roommate Helen Mercner was constantly flitting as Chairman of Judicial Board. Merco, member of Phi Kappa Delta and White Duchy, heads for a teaching or writing career,—we won't say which it will turn out but look for her name in print one of these days. Big print. Mamas to the freshmen were Shirley Keel and Margaret Meeker, Alpha Chi's F.A.C., the second term for Margaret. Our artist Meeker wielded the brush for Duke Players and the *Archive* as well as for chapter parties . . . was vice president and pledge trainer. Lambda Chi pin-up Keel served as corresponding secretary for Beta Upsilon. "Woody," from Hahpoint (said with proper accent, please) joins the orange blossom parade in June, lucky one. "Girl of the Golden Shoe" we call her . . . never seen without it. Songbird Lila Magruder's clear voice will be missed by the Choir and Triple Trio, not to mention the dear old fraternitee. Another needle clacker . . . Louie won't ever need to buy a sweater. The dry wit of 'Raine won't ever be equalled . . . last of the great triumvirate of Wright, MacMurtrie, and Moore. Ann Ransom, our Georgia peach . . . sweet as they come, if we make a pun. Always seems to be at lab. Wonderful at basketball. Sigma Chi pin-up Sally Bagley acquainted us all with John, to our pleasure. His gal certainly has the old wim and witality . . . never in a blue mood. From way over in Southgate we have Winn Kern, Social Standards and Bench and Bar member. She also will soon hear the sound of wedding bells. Two other lawyers in the bud are Norma Little and Nancy Griffin . . . both in Bench and Bar. Norma did a grand job as social chairman of the chapter.

First row, left to right: Magruder, Keel, Todd, Gurney, Simpson, Bagley, Meeker. *Second row:* Little, Merener, Griffin, Wilkens, Moore, Ransom, Kern. *Third row:* Morefield, Blackwell, Bailey, Barthen, Wise, Dennett, Jones. *Fourth row:* Taylor, Wood, Jackson, Dale, Hering, Skinner, Bird. *Fifth row:* Tucker, Van Houten, Mouat, Shoaf, Finter, Leitch, Mackey, Price, Talbot.

First row, left to right: Mix, N.; Chappell, B., French, E., Awtrey, P. *Second row:* Haldeman, P.; Van Dobbenburgh, L.; Altick, J.; Bailey, M.; Buttry, M.; Sizemore, F.

First row, left to right: Forehand, May, Heykoop, Waddell, Thigpen, Duke, Tommasi. *Second row:* McLeod, Murray, Armistead, Gwaltney, Scarborough, Wilson, Coleman. *Third row:* Waggoner, Martin, Wolf, Jansen, Smith, Walton, Savage. *Fourth row:* Griffin, Jordan, Cromer, Courtney, Hull, Collins, McCuiston. *Fifth row:* Harris, Field, Rousseau, Alyea, Barrett, Flowers.

First row, left to right: Arnold, M., Quillian, H.; Anderson, C.; Millner, B.; Paddock, N.; Lindstrom, V., Arendell, K. *Second row:* Conrad, P.; Lee, D.; Hughes, M.; Haye, V.; Bridgers, A.; Flowers, C.; Prince, R.

ALPHA DELTA PI

National Founding Date 1851
Local Founding Date 1911
National Membership 25,000
Local Membership 40
Number of Chapters 64
Colors ..... Blue and white

PEGGY FOREHAND, *President*

HERE it is spring again and time to give you another review of our Alpha Delta Pi show . . . another year of great success here on our Duke campus . . . lots of fun, good times, and of course a worry here and there . . . such as when new props were expected every day during our top performance of the year—finally arriving in the nick of time . . . somehow though, with all the grand sisters working together everything came out fine . . . but enough of this dilly dallying . . . on with the show . . . here we are in 205 Pan-Hel House and with the help of station WDU we bring you the "ADPi Hour" . . . featuring beauty, brains, personality . . . in the spotlight is our mistress of ceremonies Peg Forehand who keeps our show on the road . . . ably assisted by Savage who instructs our new troupers in the whys and wherefores of this new life . . . future stars discovered by talent scout Rose Ann Jordan who really did a terrific job . . . Armistead handles the booking with Scar taking care of the correspondence . . . Rose Marie always busy at her job of keeping figures in trim . . . Alda handling stage setting with much valuable assistance from Alyea on the props . . . script writers are Lib Barrett and those two lovable roommates Jane and Jean . . . Gwaltney, Query and Tommasi are the brains behind the organization . . . Boyer and Witt do their best to keep everyone in line . . . and here's lovely Sally Waddell singing "My ATO Man" to get the show started off right . . . we want to pause now for just a minute to introduce Julia Toms, our Pond's girl—"She's lovely, She's Engaged" . . . the melodious strains of "Oh You Beautiful Doll" sound the cue for the entrance of those Darlin' dancers of campus wide fame Harriet G., Rolland, Anna Wolfe, and Jan . . . maybe . . . to continue after that interruption "Nothing Could Be Finer . . ." than Shirley Field and the Sorority Sisters, Jean May, Allison, Stew, and Betsy Nick who add to his harmony . . . Let's now have a few words from Duck, Gene Harris, Nancy McCleod, and Harriet Thigpen who have been wearing the diamond for several years and have repeatedly seen our girls giving the best performance . . . now it is our great pleasure to present to you our one act play entitled "The Story of Successful Co-eds" or "They Wear the Diamond" . . . directed by capable Claire Flowers and starring "Ad Lib" Murray, and an all star cast including "Peppie" Beppie, "Deb" Courtney, "Saucy" Rossie, and "Fancy" Nancy R. . . . Here is Woodbury to present their captivating "Bride of the Month," Queen Buffa, who disproves the old saying that beauty and brains don't mix . . . Anna Lee and Rita Vee conclude our program with this jingle, "The secret of our success—it isn't hard to see—that it pertains to friendship, love, and loyalty."

SHIRLEY FINKLESTEIN, *President*

ALPHA EPSILON PHI

National Founding Date	1909
Local Founding Date	1934
National Membership	8,059
Local Membership	23
Number of Chapters	33
Colors	Green and white

"WHEN the good old gang gets together again" next semester, not only will there be bridge games, but also sorority suppers, open-houses, cabin parties, and dances. We'll sit around and recollect the wonderful formal at Hillendale . . . what fun we had decorating . . . and the satisfaction we felt the night of the dance for a job well done . . . Memories . . . Memories . . . Estelle and her orchid, Helene and that black satin, Baby and Norm, Fink and Marty, and the debut of our six new pledges—Judy, Dot, June, Leta, and Carol . . . Doris, our town girl . . . Then our terrific stag banquet—the night we all let our hair down and enjoyed good food, good gossip, and good singing . . . the showers for the engaged ones and their surprised looks at the mix-masters . . . the pledges desert party for the actives . . . and the open houses for the fraternities, Carolina, North Carolina State and Duke all represented . . . the Spring cabin party and the usual rain, but this time there was an added attraction—a flat tire and a luvlee half-mile hike for all, only to find that we had left the food back in the truck . . . and then there are the more intellectual memories . . . quizzes, term papers . . . the winning of the scholarship cup for the fourth time in succession; our phi-bete girl—Leah June; our songster's recital; our annual coffee for the faculty.

Of course, next year won't be quite the same without some of the old gang around. Helene won't be at the cabin parties to sing "Paradise" or to give us a behind-the-scenes look at Doc Blanchard and Bishopville. Nor will prexy Fink or Sara Rose, who got their A.B. and M.R.S. degrees simultaneously, be with us to tell about wedding plans. Sonia won't be dividing her car between Bob and the sorority; nor will Shirley, Ohio State's loss and our gain, be here to scribe. And having gone on to higher stakes in accounting, June will no longer be pinching pennies for Alpha Epsilon of Alpha Epsilon Phi.

But we'll still be hearing Roz say, "I just talked to Howie and the car may be ready tomorrow"; Enta and her "Hey, Honey!" and her ambitions to be another Katherine Cornell; Nancy with the laughing face; Ida and her Sunday morning breakfasts in Brown; Estelle, her Spanish songs and American beaux.

Leba will put down her Sandals gavel and go on from there; Bobbie will still be willing to be a first, second, third, or fourth for bridge; Fay and Goldie will still be turning out those terrific creative writing stories; and Helen Rosenman will be "beating out the boogie on the bench."

These are the girls of the green and white . . . We'll be "Faithful Forever" to their memories . . . and another year goes happily by. There's lots to look back on, but much more to look forward to in Alpha Epsilon Phi.

First row, left to right: Wisebram, Schwartz, S.; Hallet, Schwartz, R.; Finklestein. *Second row:* Cove, Alexander, Greenwald, Cahn, Rosenman. *Third row:* Freedman, Steiner, Brady, Vigodsky, Rees, Abrams.

First row, left to right: Rosenblum, J.; Kaufman, C.; Wechsler, L.; Assiran, J.; Golden, D.; Eisenberg, J.

First row, left to right: Hutzler, Blackard, Bolick, Kittrell, Kirtley, Godwin, Wilhoit. *Second row:* Lummus, Wilson, Jones, Bleckley, Lundeburg, Laughlin, Finley. *Third row:* Henry, Murray, Jane; Pecot, Harding, Hamill, Shaw, C.; Green. *Fourth row:* Glenn, McGrael, Shaw, P.; Proctor, Nixon, Buchanan, Bethea. *Fifth row:* Swartswelter, Womble, Stevens, Wilks, Myers, Holland, Murray, Jean.

First row, left to right: Cauble, P., Brown, B.; Stern, L.; Krayer, M.; Walton, E.; Hurst, B. J. *Second row:* Stanley, D., Ennis, D.; Fleming, M.; Schmid, N.; Hight, J., Ross, B.

ALPHA PHI

National Founding Date	1872
Local Founding Date	1914
National Membership	21,225
Local Membership	49
Number of Chapters	40
Colors	Bordeaux and silver

JACKIE HUTZLER, *President*

ANOTHER year has rolled by . . . out with the old, in with the new . . . every year better than the last and this one no exception. In summary, the passing parade . . . on to bigger and better things. With the passage of time litte memories of each will stick in our minds and with them a feeling of friendship which we think will never be surpassed.

First we will remember our president, Jackie, with her long hair and impressive horn-rimmed glasses . . . Kirt with such charm and poise training the pledges without cracking a whip . . . naive Polly, busy vice president of the "Y" . . . Raenelle taking role and funny education courses . . . Wilhoit, always good for a laugh or a party . . . Connie Lummus swamped with WAA and freshman group . . . Blackard FAC and fancy-free . . . personality Godwin, vice president of Pan-Hel . . . best roommate Kirt ever had . . . what a team !! Susette, Social Standards, putting her best foot forward in the smoothest manner . . . Jane, the slowest gal we ever did see, always with Johnny . . . Pecot, WSGA and Sigma Chi wife . . . Milly, Southgate's vice president . . . Jonesy—pep like dynamite . . . Bo, married to Phi Psi, returns to complete the original pledge class of the seniors, who move onward, still aware of what a great bunch they are and leaving their best with you.

Spotlight now on juniors . . . we see the Shaws, wheel Pat and cog Connie . . . Fay Finley snapping pictures all over the place for CHANTICLEER . . . Bleckley dividing time between freshman group and Delt . . . Clever Beach from St. Pete and roommate, Nixon, a mighty fine girl, give lots of smooth singing to Southgate . . . Glenn keeping books for Nereidian and sorority . . . Hamill constantly with the same dark man . . . Mickey, our "Blond Bombshell," going to choir with ATO pin-up . . . Anne with her Rock of Gibraltar . . . Ella Ann singing "blues" . . . Harding writing letters . . . Helen liking food, bridge, and a good time . . . and Kathy, our favorite brunette.

Next the sophomores . . . Diana with the raven locks . . . Wendy, sweet and sincere . . . Wilks' dry wit . . . Bobbie busy painting mirrors . . . Jean Holland, our china doll . . . Cin-Cin Huyler who loves big week-ends . . . Roommates Fran and Jean . . . a blond and a redhead, a terrific pair . . . Marilyn Myers wondering how to keep up the sorority average and still have fun . . . Emily, a dear at all times.

Marty, Linnie, "Fun," Dot, Mary, Jean, B. J., Pat, Betsy, Nancy and Elly—our pledges of whom we are so proud, and we know after exchanging their silver ivy leaves for gold badges, they will make wonderful actives.

In closing, we shall not forget the people and parts of college that have been most dear to us. And so we propose a toast—"One that shall bind us heart to heart until we meet again."

Ethel Howe, *President*

DELTA DELTA DELTA

National Founding Date	1888
Local Founding Date	1931
National Membership	30,000
Local Membership	55
Number of Chapters	89
Colors	Silver, gold and blue

DROPPED into the smoke-filled den of iniquity the other day . . . sister Deltas . . . Ethel Howe lifting the sofa again—"terrible arrangement" . . . Dot Miller, efficiency herself, "we've got to organize" . . . Merle Rainey peeking from behind her fuschia socks . . . Beth Kuykendall brushing her golden tresses into a two-foot symmetrical radius on the floor . . . Lynn Bailey, shocked, "I did not— that was my sister's husband" . . . Liz Ann Bledsoe grasping her hair, "Bills-bills" . . . Calm, cool, collected Pat Messerly "What meeting?" . . . Laurie Izlar "Oh, Fudge, I dropped another stitch" . . . "All American" Faye Reifsnyder screaming "What we need is athletes!" . . . "Flash" Sugar Riley, "But I don't understand" . . . "Foxy"—"What do you mean pull the main switch in Brown?" . . . Polly Povejsil, "But girls, I'm too young and beautiful for all that" . . . Scottie Taylor "Pick en Freshmen—how you talk" . . . "Rembrandt" Gerber, fingering her pistol, "I'd be GLAD to paint the mirror" . . . "Last-stand" Carolyn Reed "Aycock is dying" . . . Atom-smashers Hoobs and Habenicht . . . Einstein Maynard and Duncan . . . Loyalists Haynes and Armstrong "Down in Jarvis" . . . "Go-get-it" Bunn "Let's vote" . . . Discreet Skippy Prosser and June Farrington "Oh—but WE thought it was formal" . . . Chili Clarke, steadfast, "I just can't get married" . . . Sweetness and light Ann Barstow . . . Sandy Henry with her ticket to Chapel Hill clutched in her little fist while Bernie Wadlington shouts "SHUT UP—please" . . . Berry Lipscomb "He's only 6 ft. 5" . . . Babs Murphy, confidingly, "The little dear just LOVED Skippy's wastebasket" . . . Mary Lee Young quaintly standing on her head with Sally Butz standing by in wide-eyed wonderment . . . Joker Henninger . . . Shirley Snell, all business, plotting the decorations for the "Business" room of her new project . . . sweet little Lillian Boyle laughing uproariously while Maidie Wilkins gaily cuts out paper dolls . . . Suzanne Thompson and Bunny Nicklas out there wringing hair while Rosie Jacobs stands by with her dry wit . . . Marty Rudy casually twirling her Phi Bete key while Dot Harriss sings through her nose to the accompaniment of Ainslee Palmer on her one-string ukelele . . . visiting our sisters in Chapel Hill with an envious eye surveying the colonial grandeur of their house . . . Beauties Ann Kellam and Lillian Willingham listen while Carol Austin mutters "In my youth in Chattanooga" . . . Jan Ross, rabid history student . . . Mary Jo Stroud reminiscing, "Prettiest goon by popular acclaim" . . . Lee Elliot's clarinet softly straining to the monotone of Betsy Johnson "I Fall in Love Too Easily" . . . Pack up and leave . . . sister Deltas . . . until another year . . . see ya. . . .

First row, left to right: Nicklas, Jacobs, Miller, Thompson, Fox, Howe, Rudy. *Second row:* Bunn, Wadlington, Povejsil, Henry, Barstow, Riley, Gerber. *Third row:* Nichols, Reed, Kuykendall, Harriss, Wilkins, Duncan, Bledsoe. *Fourth row:* Armstrong, Hunter, Reifsnyder, Taylor, Habenicht, Johnson, Maynard. *Fifth row:* Hobbs, Clark, Bailey, Messerly, Rainey, Matthaus.

First row, left to right: Young, M. L.; Ross, J.; Boyle, L.; Snell, S.; Murphy, B.; Henninger, K.; Willingham, L.; Kellam, A. *Second row:* Wilkins, D.; Crowell, D.; Butz, S.; Stroud, M. J.; Lapscomb, B.; Bailey, M.; Prosser, S.; Austin, C.; Crum, A.

First row, left to right: Markin, Fountaine, Joan; Tracy, Adams, Harbour, Fountaine, Jean; Miller. *Second row:* Forbus, Robinson, Reuter, Secrest, Sanner, Bluhm, Vosburgh. *Third row:* Gramling, Penfield, Lewis, Kansteiner, Nesmith, Beltz, Bloom. *Fourth row:* Burns, Walter, Phillips, Neal, Gleason, Moore, Kinsey.

First row, left to right: Waybright, M.; Linthicum, J.; Clemence, J.; Boone, S.; Hehle, K.; Hooks, M.; Cooper, J. *Second row:* Wilson, J.; Bouton, L.; Provost, M.; Walker, P.; Charrier, D., McCormic, J.; Swiger, J.; Stormont, M.; Richards, D.; Menefee, M. A.

DELTA GAMMA

National Founding Date 1873
Local Founding Date 1939
National Membership 27,000
Local Membership 49
Number of Chapters 68
Colors . . . . . Bronze, pink and blue

Ann Markin, *President*

"Soft and low by the glow of the fire-light,
Let us dream to our heart's fond desire,
Of days which now in memory seem lingering and sweet,
The joy we share in sisterhood wherever we meet . . . "

IT'S Wednesday night, and as each D.G. comes in, the fire in the grate is conducive to dreaming of days that used to be and talk of days to come.

Prexy Ann drops in for a few minutes, although "Epe" is probably waiting outside . . . Tracy blows in with the cry "Second, third, and fourth for bridge." Cherry and the Fountaine twins (we still don't know which is which) complete the bridge game.

Pendle offers her SGA approved witticism to the conversation, but Muriel's humor is all in her face. Lib is off on a slow globe trot of world problems, while Burke is relating the major maladjustment of man's mentality (psych. to the unlearned).

"Mama" Kansteiner has our 18 pledges well in hand, and still finds time to write to Bill in Scotland. While she's doing that, Mary and her crew bring on the food and drink. We haven't had anything stronger than ginger-ale since that cider on Halloween! Grace is doing a good job on the pop corn . . . none burned so far.

Arkie sits in the corner . . . must be making plans for that June wedding, while roommate Hap talks about the out-of-town man (men). Pat also has her mind in other places, New York state to be exact.

Pat Moore is talking in a squeaky voice about something . . . must be naming all her home towns. Nesmith is discussing her recent visitor from New York . . . Bloom comes in with some little slips of paper and that look in her eye . . . must be last month's bills due.

Henri starts us out in a song . . . a D.G. tune first, but then she reverts to her favorite, "The White Star" . . . At this point Doris sticks up for the Lambda Chis and Jus has a hard time placing her loyalty.

Mary Jo starts playing the radio-vic . . . nice records Joan Beltz bought . . . everything from "Concerto in C-Sharp" to "Feudin' and A' fightin' " . . . Donna's contagious laugh floats above the music as Bobbie tells her a funny one.

The fire brings out the sparkles in Susie's ring, as she and Avie sit recalling the fun they had painting murals on the mirrors for the rush parties . . . Burns is talking about last Saturday night as Kinsey knits that last row . . . Tiller (now Mrs. Young) is off with Hubby.

Sticking her head out the door, Georgie sees the Choir Bus waiting, so the songsters leave.

Just about this time we all leave, singing in our hearts . . . "Delta G., our fraternity."

JAN CAMPHAUSEN, *President*

KAPPA ALPHA THETA

National Founding Date	1870
Local Founding Date	1928
National Membership	27,000
Local Membership	43
Number of Chapters	69
Colors	Black and gold

DEAR Diary:

This year has been Theta year. I hope you don't mind if I talk a little about them, because I want you to know them as well as I do.

First of all, Jan returned to be the Chapter Prexy . . . Number Two gal Prather helped the pledges (and Tallman) . . . Beano discovered other people were in Charlotte besides relatives . . . Coldwell swore she could use Psychology in knitting . . . D'Arlene didn't have to ask Santa for a "Scooter" . . . Energetic B.J. tried to get harmony from discord . . . Presh robbed piggy-banks to get change for those calls to Sumner . . . Pat babbled about Burlington Mills . . . Leni moaned about love, went on a diet again . . . Stollings mothered Brown, lost the maternal instinct when it came to Tom . . . T. Wright extended Durham hospitality . . . Marcia fiendishly counted SGA's money, almost hocked her Sigma Nu pin when she came out short (never!) . . . Temp got her curtains up just as it was time to graduate . . . "Simpleton" Becker discarded the roller skates for a red rug . . . Sis maintained college started with the Junior Class . . . Sallie (Dr. Jekyll) tried to forget "Mr. Hyde" of Baltimore . . . Martha got up at 5 for that 9:20 class . . . Hanks was getting used to black robes . . . Klenke hated the man that invented Political Science . . . Hedden grew attached to the Library steps and her Lambda Chi . . . Noble carried on as Number One party girl . . . McWhorter thought in terms of swords, shields, and "spears" . . . "Reams beams at Bill" . . . Hendricks got off campus for a day . . . Edie "crawled" her way to fame in Nereidian . . . Rushing hid from *Junior Bazaar*, *Cosmopolitan*, and the other magazines that were after her . . . Harryette's time was consumed Moe and Moe . . . Jeanne White looked for "the man" between trips . . . Lillian and Gunner enjoyed life before he celebrated the centennial . . . Fulcher proved to be the Theta "purl" at knitting . . . Lorry resembled Rembrandt . . . Madge Slaughter, the White Cross caught'er . . . Aldridge eyed the Phi Bete key . . . Happy sought a cure for "itching eyes" . . . Pressing preferred Colgate to Irium . . . Callihan casually brushed aside the men that swarmed around her . . . "Miz" Mims was constantly under a strain, she said . . . Geitner screamed "I'm through with men—again!" . . . Margie chuckled to herself, Birmingham style . . . Mary Lou asked "Really?", only to discover someone had been kidding her again . . . Alison-with-the-sunburned-face . . . Jean Ann learned the whys and wherefores of Duke life . . . "Rawhide" Ferguson was right behind her, wondering why everyday *couldn't* be party day.

That's the story of the Thetas, Diary, for the '47-'48 year . . . They had a new room but it contained the old familiar faces.

Beulah

First row, left to right: Brink, Wright, Beane, Way, Anderson, Coldwell, Stollings, Camphausen. *Second row:* Prather, Divine, Culbreth, Templeton, Beck, Lester, Rushing, Hanks. *Third row:* Weiland, Klenke, Becker, Hedden, Watson, Brown, White, Wooten. *Fourth row:* Noble, Hendricks, Cockrell, DuPlessis, Allen, Callihan, Pressing, Mims. *Fifth row:* Ferguson, Daly, Aldridge, Sweet, Tynes, Fulcher, Geitner, Reams, Tyler, McWhorter.

First row, left to right: Lombard, N.; Chapman, M.; Jones, M.; Jones, J.; Funk, B.; Voegelin, J.; Boone, E. *Second row:* Bradley, M. J.; Kane, P.; Hanser, J.; Schreiner, R.; Lenning, D.; Morse, C.; Imler, R. *Not pictured:* Granger, L.; Van Nortwick, K.; Wagner, C.

First row, left to right: Borden, Baird, Deyton, Cromer, Thomas, Sullivan, Waller, Sawyer. *Second row:* Kuhl, Westbrook, Brim, Kilgo, Hoff, Duncan, Hunter, Fonvielle. *Third row:* Hurley, Harrison, Sumner, Davis, Tinnin, Rankin, Woodard, Rothrock. *Fourth row:* Lutz, Arnold, Pickens, Hamrick, Huchingson, McCrary, Horton, Harkey. *Fifth row:* Hillsley, Reynolds, Nobles, Goode, Elkins, Hall, Rhudy.

First row, left to right: Forte, C.; Newman, H.; Smith, B.; Houck, M.; Hunt, N.; Roesch, B.; Brown, B.; Woodall, P. *Second row:* Robinson, N.; Moser, B.; Baldwin, S.; Tinnin, M.; Daum, A.; Church, A.; Winslow, M.; Pentz, J.; Tuttle, M.

KAPPA DELTA

National Founding Date 1847
Local Founding Date 1914
National Membership 22,000
Local Membership 57
Number of Chapters 72
Colors . . . . . Pearl white, olive green

Tal Thomas, *President*

THERE is a place beneath the earth—the home of beauty, brains, and mirth, where dwell a youthful band of ladies happy in their KD Hades . . . from the room I can see in the hallway ascending the old creaky stairs Tal, with gavel swaying, engrossed in the KD affairs . . . some laughter, and then some silence, and I know by that merry sound that Edie is holding a conference with the pledges all gathered 'round . . . a sudden rush from the hallway; Penny comes breathlessly in, she's embezzled so much money she's pawning her KD pin . . . the meeting called to order Dot reads minutes and roll, but the confusion greatly increases as the business begins to unfold . . . Betty Kuhl is a freshman adviser, if her freshmen listen, they'll soon be wiser, and if they follow Kilgo's ways they'll be doing make-up for all the plays . . . Sully, Bassett's prexy of summer school, really made them toe the rule, and Slim spends time on West's Pub Row setting reporter's hearts aglow . . . Hunter's mind is on her physics, at least she so affirms, while Nobles leads her freshmen in no uncertain terms . . . Marion gathered props on high to cop a place in Theta Alpha Phi, while Rothrock left her SAE 'til she could get a *Chronicle* key . . . Anna dashes to the gym to join in the Nereidian swim, and Hurley's tops at leading cheers, she has them standing on their ears . . . Tinnin as summer school beauty queen was the realization of everyone's dream . . . Lutz's fraternity pins number two, but they're from the same man, and she vows she'll be true . . . Summer has finger in every pie, and co-ed ball plans are flying high . . . Cromer is known for her smile and her song, good friends and cheer to her belong . . . Brim is another KD wheel as FAC secretary, she's sure to appeal . . . Arnold's appeal is in another direction, everything about her will pass your inspection . . . Rhudy with her friendly smile makes Social Standards rules the style, while Rankin, our Junior class scribe loses minutes on the steps of the libe . . . Liz is such a busy lass as vice president of the Junior class, and Celia with her lilting song leads the merry KD throng . . . Pat dwindles in, late, as usual, detained by her pin-up campaign; Tom follows closely behind her telling how Bob she did tame . . . Westbrook aspires to a Phi Bete key, for her, it's as simple as ABC . . . Fonvielle would rather be in style, buys *Glamour*, *Harpers*, and *Vogue* by the pile.

There you have each KD girl; when you see her you will know. Just take a glance 'round campus and you will surely see, any place where there's work or fun, a happy, proud KD. Our sophomores and pledges are cute as can be, don't take our word for it, come over and see, we really aren't bragging or throwing a line when we say that our KD chapter is really fine.

Kay Lauer, *President*

KAPPA KAPPA GAMMA

National Founding Date	1870
Local Founding Date	1930
National Membership	37,000
Local Membership	56
Number of Chapters	74
Colors	Light blue and dark blue

THERE'S a key to my heart, there's a key to my past . . . from the song of the same name . . . then there's the little golden key . . . symbol of the Kappa Kappa Glamour girls . . . here's hoping it unlocks the door to a wonderful future . . . do you remember the Frey dynasty? . . . when Marge said it couldn't happen to a nicer group . . . then there was our own prexy Lauer and her Thank-God-It's-Friday club . . . we could tell when the seasons changed by Speed's poison ivy . . . Aunt Harriet—we'll miss her next year . . . P.J. kept trying to think up new Social Standard's rules . . . Maggie's private pin-up which didn't affect her Phi Bete average . . . Phil's annual performance at the Bassett house sing . . . Caswell being casual about life in general . . . Marg, our Phi Delt girl, making plans for a spring marriage . . . McKennon and Hank . . . Dritt being discreet . . . Polly checking the Aycock in-and-out cards . . . Mickey leading the cheers for Duke and Sigma Chi . . . Ginny, our double for Cleopatra, wonders why everything happens to her . . . Cile's Pub Row activities and attempts at fiction . . . Barbie's extensive wardrobe . . . roommate Joannie bumming cigarettes, and being faithful to the SAE's even though it's time to give up . . . Manley not dating because she had a Pika pin . . . Betty Betts collecting silver . . . Jewell having songs dedicated to her on the radio every day . . . Dede and the garden party . . . Richards being smooth with the wrong people . . . Sally trying to peroxide her hair with weird results . . . Dibble dabbling and reminiscing with Jo about Daytona . . . Bockmiller trying to balance budget . . . LeCompte having different dates every night . . . Cherry making us laugh with her Mortimer Snerd face . . . Mary Lou being eager all the time . . . Marcia Norcross—the power behind "The Arch" . . . Jane walking around campus saying Greek names for all the world to hear . . . Ingwerson trying to make *Chronicle* deadlines . . . Sylvia and the sophomores . . . Terry flying to New York . . . Alley, Meloy, and the grand old gang . . . Cordy losing her voice during rushing and having much to say . . . Neumeister collecting dues and fines . . . Pete and Cile cooking dinner for Clay and Marcia . . . they lost the bridge game . . . Lois trying to make her grades. . . .

This was the year we didn't have grits at the pledge breakfast . . . we got corsages for our first serenade of the year . . . Brim still came to meetings and could be persuaded to cook a meal for us now and then . . . Twing's wedding and champagne . . . Dee came back to visit complete with hatbox . . . Ingwerson had an impromptu Phi Gam serenade . . . flipping coins to see who'd go look for ivy for the urns . . . a year full of dances, football, basketball, sings, cabin parties, Saturday nights, cocktail parties, and lots of fun . . . How smooth can you be?

First row, left to right: Jordan, Walker, Morrison, Frey, Betts, Dritt, Lauer. *Second row:* McKennon, Horne, Caswell, Colvin, Wiley, Carter, Clarke. *Third row:* Richards, Dewar, Norcross, Lacombe, Kern, Dibble, Wharton. *Fourth row:* Williams, Bockmiller, Jones, Alley, Meloy, Wise, McLean. *Fifth row:* Crook, Ingwerson, Stewart, Neumeister, Sommer, Cammack.

First row, left to right: Groves, M.; Tedstrom, J.; Nance, R.; Pitts, L.; Lunger, M., Reynolds, J.; Beck, C. *Second row:* Byrne, S.; Smith, L.; Lankton, N.; Schrider, J.; Zipplies, Rathbone, E.; Martin, M.; Olds, M.; Webb, M., Vierling, M.; Sherman, A. *Not pictured:* Platte, W.

First row, left to right: Harrison, Simpson, Wolf, Ashley, Bliss, Rogers, Percilla, Gordon. *Second row:* Quinn, Moser, Osteen, Patee, McRae, Baldwin, Barker, Blackham. *Third row:* Spoon, Suggs, Blue, Smith, McLawhorn, King, Kelly, Vahey. *Fourth row:* Tennent, Baker, Seeley, Caldwell, Hinson, Alberts, Parker, Harward. *Fifth row:* Davis, Wagoner, Farley, Klussman, Reske, Caveness, Tilley, Bixler.

First row, left to right: Outlaw, J.; Thompson, M., Conoly, S.; McLawhorn, G.; Mayhew, K.; Forrest, D.; Unangst, J.; Flintom, A.; Heflin, P. *Second row:* Bronson, A.; Arrington, B.; Treadwell, P.; Barker, P.; Prestwich, J.; Slocum, J.; Woodward, B., Watson, L.; Knight, G.

PHI MU

National Founding Date	1852
Local Founding Date	1935
National Membership	17,000
Local Membership	44
National Chapters	65
Colors	Rose and white

HELEN GORDON, *President*

"I'VE got a little Phi Mu girl way down in sunny Dixieland"—sixty of them, to be exact, and all possessed of sixty different personalities and wrapped up in sixty different interests.

Here are Patee and Hena comparing Phi Bete keys . . . Jenifer Harrison dividing her time between Jack and Ze Danse . . . Blissett sneezing . . . Betty Sue Harward of SGA parading across the stage in her black robe . . . Mitzi, Mamie, Priss, Marie, and Jim looking like angels in the Choir . . . Bobbie Blackham forgetting about Glenn when appointed business manager of the *Handbook* . . . Teena Wagoner hiding behind horn rimmed spectacles . . . Reynolds and Vahey proving brains can be funny . . . Reske and Tennent recuperating from big Atlanta weekend . . . Spoon telling true-blue Davis that the PiKA's are wonderful . . . Pat Hull, Thelma Klussman, Mary Norton King, and Jeanne Outlaw still favoring the blue and gold of ATO . . . Hinson and Wolf beaming over pledge from Charlotte, Anne Flintom . . . Ivy Baldwin and Kathy Bixler proudly displaying diamonds from their men of Rutgers and Carolina, respectively . . . Nancy Alberts slaving away on the CHANTICLEER . . . Dianne Forrest loves to "pahk her cah"—a Nash, that is! Jim McRae finding New York exciting—more so than Florida *or* Durham . . . Mitzi with a song in her heart . . . Liz, Sarah, Betty Jean, and Nina Sue waiting for the Union doors to open . . . Jean Kelley eyeing all the pledges for basketball possibilities . . . Eloise Parker knocking herself out for Social Standards, the "Y", the sisters, and Sigma Chi . . . Busy Sandal, Jane Suggs, just knocking herself out . . . Lou Osteen clutching the Phi Mu pin while she has that "C" average . . . Joye Tilley being welcomed back to the fold . . . Dot Skene working on philanthropy project . . . Doo Seeley knitting for Bev but being friendly with Engineers . . . Jane Caldwell getting distracted from presidential duties of Junior "Y" and FAC work by thoughts of Hugh . . . Shirley Blue lending Jane support as vice president of Junior "Y" . . . Betty Baker beaming maternally over Phi Mu pledges in Giles . . . Gay proving to be a real Sister . . . Ginny and Joanne looking like twins and cute enought to eat . . . brown-eyed beauty Kay Mayhew seen with Bill Duncan . . . Betty Arrington and Anne Bronson making a cute twosome from Durham . . . Penny Barker and Patsy Heflin causing a riot in the Town Girls' room . . . Betty Woodward praying as Pat knits her first sweater . . . Mona making good grades . . . Suzanne Conoly, Ivy Watson, Joannie Slocum, and Jane Prestwich, more Giles House beauties . . . and Mary Jane Smith mothers them all in the pledge class.

We are all as one in spirit in our efforts to make our school a better place and our group a stronger bond.

JANE KORNEGAY, *President*

PI BETA PHI

National Founding Date	1867
Local Founding Date	1933
National Membership	42,000
Local Membership	31
Number of Chapters	92
Colors	Wine and silver blue

ALL hail the heavenly host—Pi Phi host that is, with archangel Carnegie tearin' the strings from her harp tryin' to keep the angels truly seraphic and cherubic, but puleeze! All too often she finds they're just her "angels in disguise"—Vice arch Sal gal Bell (they call her frivolous)—toujours true toothe Phi's and Pi Phi's; intermediary for mundane affairs, Julia Pinnix pens nebulous reams to central, transfers interest in earthly things back to Dook; scroll caller Lill George checks angels present and accounted for up in heaven, and wrecks test tubes on the campus below—you can't call your cloud your own 'til Molly Goddard has her due(s); scouter for potential party-Pi Phi's-oops—celestial wing-wearers, Mary Ann Atkins also finds time for big Blue and Navy Blue; Angel Weedin polishes merited key stars in her halo; Beauty Angel Mary Ann Duncan confuses the host by holding both harp 'n' sword and shield, while awaiting the June chimes; hard slavin' Slaven, with truly ethereal ideas on Settlement School sales—they actually work tho'; Who's Who in heaven's roster as well as Duke's and best coördinated angel in the upper realm—that's Jo Rae; good queen Bess, and angelic K.A. Rose with gilded Stephanie ties . . . eloquence, pure and simply; Liz Graves, practicing earthy psychology on Perk, and incidentally a nebulous nut up here—celestrial, single-winged date bureau, Young Lung Swindell, apt planner of nectar and ambrosia fiesta and soiress . . . Kitty Cassels, "I'm so worried about the world (down below) in general, and my freshmen in particular;" most recent wing-sprouter, Helen Guest, no angel in disguise here . . . a chaste cherub with strains of Harvardiana in her ears; Sally Dunn pins on wings and tends new angelic additions as pledge mamma; Lib Vining and Brinkie on weekly leave quit angels to cheer devils . . . Bunny Mall practices celestial charms on the "row" and off . . . Chivers and Botkin, gifts from the heavenly train to campus BWOC activities . . . frivolous tho' they may seem to the higher ups; sole seraph in Brown, Ellen Sawyer weekly checks the poor, harassed angels crudite efforts; "And the Angels sing" with Seaburg and Niles, who alone carry a tune; Jo Hendricks, beauteous ministering spirit, ministers to West morale and finds it intriguing; Pat Willard sighs, "My N. C. State man, I, gulp—duh—well, I do!"; from far off realms, four truly divine messengers wing their way . . . falp, falp, . . . Beth Derr, Genie Eichman, Betsy Buck, Helen Nesbitt prove the universality of the spirits; Nancy Earle flashes neon halo that blinks frantically to prove Yankee progress over retarded southern saints; "her tears flowed like nectar" over the poor little kitty Pat Lynch had to dissect; Verily, verily, it's "All this and heaven, too!"

First row, left to right: Kornegay, Slaven, Rae, Cassels, Dunn, Swindell, Bell, Duncan. *Second row:* Seaberg, Williams, Weedin, Graves, Pinnix, Vining, Guest, Brinkman. *Third row:* Owen, Sawyer, Bratton, Niles, Mall, George, Botkin, Derr. *Fourth row:* Taylor, Eichman, Buck, Lynch, Nesbitt, Chivers, Earle.

First row, left to right: MacKenzie, M.; Gans, R.; Bell, L.; Boyer, B.; Clements, M. A. *Second row:* Sanders, T.; Henehie, J.; Kellogg, I.; Barnett, J.; Higgins, M., Thomas, K.; Corpening, B. *Third row:* Albert, B. L., Cruthers, B.; Bedell, P.; Buchanan, A.; Reade, R.; McAlister, P.; Stebbins, W.; Feaster, N.

First row, left to right: Valentine, Cosby, Kornfeld, Hathaway, Chamison, Brown, McAdams, Warren. *Second row:* Streicher, Queally, Mapp, McLeod, M.; McLeod, A.; Clardy, Copeland, O'Gorman. *Third row:* Roberts, Kilmer, Smith, Johnson, Martin, Nelson, Franklet, Barron. *Fourth row:* Ludwig, Willoughby, Woodward, McElroy, Cato, Blizard, Saylor, Smith, Burrum.

First row, left to right: McDonnell, C.; Best, C.; Harling, B. R., Floyd, V. *Second row:* Leventis, G.; Lambert, J. A.; Cox, M.; Smith, B.; Woodward, D.; Blackley, J. *Not pictured:* Stachos, T.; Barnett, A.

SIGMA KAPPA

National Founding Date.....1874
Local Founding Date.....1931
National Membership.....23,000
Local Membership.....33
Number of Chapters.....43
Colors.....Lavender and maroon

Robin Valentine, *President*

The Sigma Kappas are a versatile gang,
They start every year off with a bang!
To predict what next they will do
Use the following for your clue:

WE find B. J. Hathaway playing school "marm" . . . Anne Cato swapping Aycock for a shack a little bit south of North Carolina . . . and Wilma Roberts tightening the sisterly bond by donning Brother Ben's pin . . . Jean Brown *still* pinned to her Beta—poor Richard . . . Celia "Our Blanche" McElroy starring in the great Duke Players production "The Male Animal," with Alice and Mary McLeod seen around the set, and B. J. Hathaway serving as Co-ed business manager . . . Marty McAdams pinned, engaged, and with a convertible to boot . . . those two dear 'old Aycock buddies, Jo Barron and Monie Franklet (south end section, third floor, that is)—Jo, torn between her two great loves—journalism and poly sci, of course, and Monie furiously knitting argyles—for whom?? . . . "Pigtail" Blizard, Jayne Cosby, Mary "I finally made my average" Kornfeld, and Thalia "Touche" Siaches enhancing Chapel Choir and Glee Club with their angelic voices . . . Mimi Copeland pinned to a Phi Psi—*this* time . . . Jean Kilmer is undoubtedly the smallest member of Pegasus . . . pledge trainer "Crack the Whip" Clardy on the loose with a diamond in her jewel box . . . Becky Burrum, writing men nad biographies of cats . . . Alice Martin and Lobo Willoughby engaged ('nuff said) . . . Ann Woodward and Pegram president, Dot Meredith, a couple of gym hermits . . . Mac Ludwig and Bev Smith taking off for New Orleans . . . Alice holding tenaciously to her name "I'll make it to meeting on time yet" Chamison . . . President Valentine being seen with the wearer of an orange sweater, thus accentuating her red hair . . . Rush Chairman Kathy Queally befuddled by Kappa Sigma as well as Sigma Kappa . . . our talented pledges, Ann Barnett and "Shep" Lambert fast becoming orientated in pub row . . . Brains Helen Mapp and Anne Smith bolstering the chapter average . . . Pan-Hel rep "Mac" Nelson turning the chem lab upside down with Lettie Lois Saylor and Mickie Streicher competing with her for the cherished title of "labby" but lovely . . . our pledge Jane Blakley already sportin' a diamond . . . and Nancy Warren always ready to pitch in and help—especially in the food line . . . "Ceee" McDonnell taking the bull by the horns . . . our North Carolina "peach" Georgia Leventis and her roommate—Charlotte Best . . . those goldfish from our "Deep Sea" rush party are still kicking in many freshmen's rooms . . . we'll remember the supper after the Carolina game.

Under this outward guise of frivolity there exists among the Sigma Kappas a group united in work as well as in play.

Lynn Eelman, *President*

ZETA TAU ALPHA

National Founding Date	1898
Local Founding Date	1915
National Membership	20,000
Local Membership	56
Number of Chapters	80
Colors	Turquoise and gray

"WITHOUT A Song" could never apply to the Zetas. If you heard someone wailing "I Wish I Had Never Met Sunshine," it was bound to be Fran Bird or Mary Lou Shippey; or if it was "I Wish I Had A Girl Like You for SAE," then it was probably Prexy Lynn Eelman or Beauty Queen Lindy Stivers. FAC Dunson and Walker, who sing monotone instead of soprano, knew just one song—"Georgia on My Mind"—and "Atlanta, Ga." held a year-long attraction for Parky and Zitt.

"And the Wheels Went 'Round and Round": Pan-Hel President Jane Bruce and her inevitable "Did you hear about?"; and Phi Kappa Delta Emily Boyd and "I've got to hurry, but have you seen Don?" Southgate's Betty Bob was always hearing "I'm confessin' that—"

"Peg o' My Heart" could be no one but Peg Smith. Dunson, Reap, and Rumble graduated from the "Onesie, Twosie" Class and needed adding machines to keep in order the finances of the Senior Class and the "Y," and Zeta. Watlington could be heard warbling "Mountain Dew" when she needed inspiration for her creative writing class.

"A Pretty Girl is Like A Melody," and Zeta's outstanding melodies were Lindy, Zitt, Bobbie and Love. If telephones could talk the phone in Alspaugh would say "I'm Forever Callin' Caroline." Rusty insists that the "Carolina Moon" isn't half so beautiful as the Mississippi moon.

Marcia Crane is too far from home to sing "California Here I Come" very often. But Bibb has enough energy to keep up with the "Chattanooga Choo Choo." Rusty and Bobbie, Jo and Lynn manage to bury the war between the states most of the time, but when Rusty teases "Did you eat yet," Bobbie screams "New Jersey was never like this." "The Last Time I Saw Paris" is still a lively topic of conversation for Joan Tate and Pat McNamee.

"Cocktails for Two" would hardly be an approved social function, but no one could object to the Pledge Dance at the Wash Duke. And open houses for the ATO's and the cabin party were definitely approved by everyone. Corresponding secretary Reap was kept so busy that she complained that she scarcely had time to write any "Love Letters." Sid Bunn was far too sleepy to appreciate "Carolina In the Morning." Rush Chairman Lindy Stivers heaved a sigh of relief when at last she could say about rushing: "It's All Over Now." Talented pledges Lindsey and McNamee can sing "Deep Purple" in the best mountaineer fashion, so that not even the composer would recognize it. And exams, with all of us praying, "I'll Get By." Spring saw Lynn planning "An Apple Blossom Wedding," and Rusty, Dot, and Jo looking forward to hearing "Manhattan Serenade."

First row, left to right: Bruce, Reap, Watlington, Bunn, Eelman, Shippey, Dunson, Bird, Williams. *Second row:* Smith, P.; Lockhart, Zittrouer, Shapleigh, Boyd, Walker, Walters, Allen, Willett. *Third row:* Stivers, White, Griggs, Skaale, Smith, B.; Weith, Frey, Lynch, Crum. *Fourth row:* Gano, Myers, Wharton, King, Anderson, Bibb, Glover, Parker, Rumble, Crane.

First row, left to right: Wood, A.; Brask, P., Woodard, C.; Cleaveland, C.; Tillett, A.; Newburn, N.; Johnson, R. M. *Second row:* Register, L.; Pew, J.; McNamee, P.; Wright, P., Lindsey, L.; Tate, J.; Crutchfield, S.; Lockhart, M. J.; Branch, M. A.

BOOK SIX

ATHLETICS

FOOTBALL, Basketball, Track, Baseball, Golf, Tennis, Swimming, Wrestling, Soccer, Cross Country, Lacrosse, Intramural Sports, Women's Athletics.

FOOTBALL 1947-1948

AT the beginning of the 1947 season the hopes of the Blue and White's coaches were all but bright for the coming fall. Many of Duke's outstanding players of the past season had graduated the preceding June leaving only a small nucleus of partially experienced players from which the Old Master, Wallace Wade, had to mold his team for the forthcoming season.

When All-American Clarence "Ace" Parker, who probably has been the greatest athlete ever to graduate from the University, returned as backfield coach, the Blue and White started to use again a modified mode of aerial offensive for the first time in almost 10 years. In 1937 Parker was captain of the football team and All-American quarterback.

Another highlight of the past year was the new ruling by the Southern Conference that made it the last year that Freshmen could participate in Varsity Athletics. In the future they will only be allowed to play Freshman ball.

Even though the forecast of preseason results appeared to be "in the red" for the Blue Devils, they surprised even themselves with the creditable results which they kept turning in weekend after weekend, only to suffer their first defeat in their sixth game at the hands of Georgia Tech. The amazing fact still remains that on the day preceding this game they were rated as the 10th most powerful team in the nation. Another record that will go down in the books is that Duke's Freddie Folger ranked among the top three punters in

Libby Vining, Duke cheerleader, abandons official Blue Devil mascot for the cocker spaniel, obviously proud of his Duke loyalty.

First row, left to right: Younger, K.; Swalchick, G.; Gibson, J.; Chambers, T.; Copley, J.; James, C.; Reese, J.; Davis, W.; Knotts, J. *Second row:* Palladino, F.; Mulligan, B.; Wall, F.; Austin, E.; Clark, G.; Cittadino, B.; Hartley, H.; Frye, R.; Stephanz, P.; Folger, F.; Duncan, B. *Third row:* Marshall, T.; Gleason, J.; Karl, L.; Karmazin, J.; Eisenberg, L.; Perkinson, C.; Eslick, J.; Herlong, B.; Allen, L.; Williams, B.; Hughes, T. *Fourth row:* Hardison, F.; Montgomery, J.; Wallner, F.; Lyons, P.; Cox, B.; Bryant, C.; Hoshall, L.; Heiss, H.; Stone, H.; Perini, E.; Holroyd, C., *Manager.*

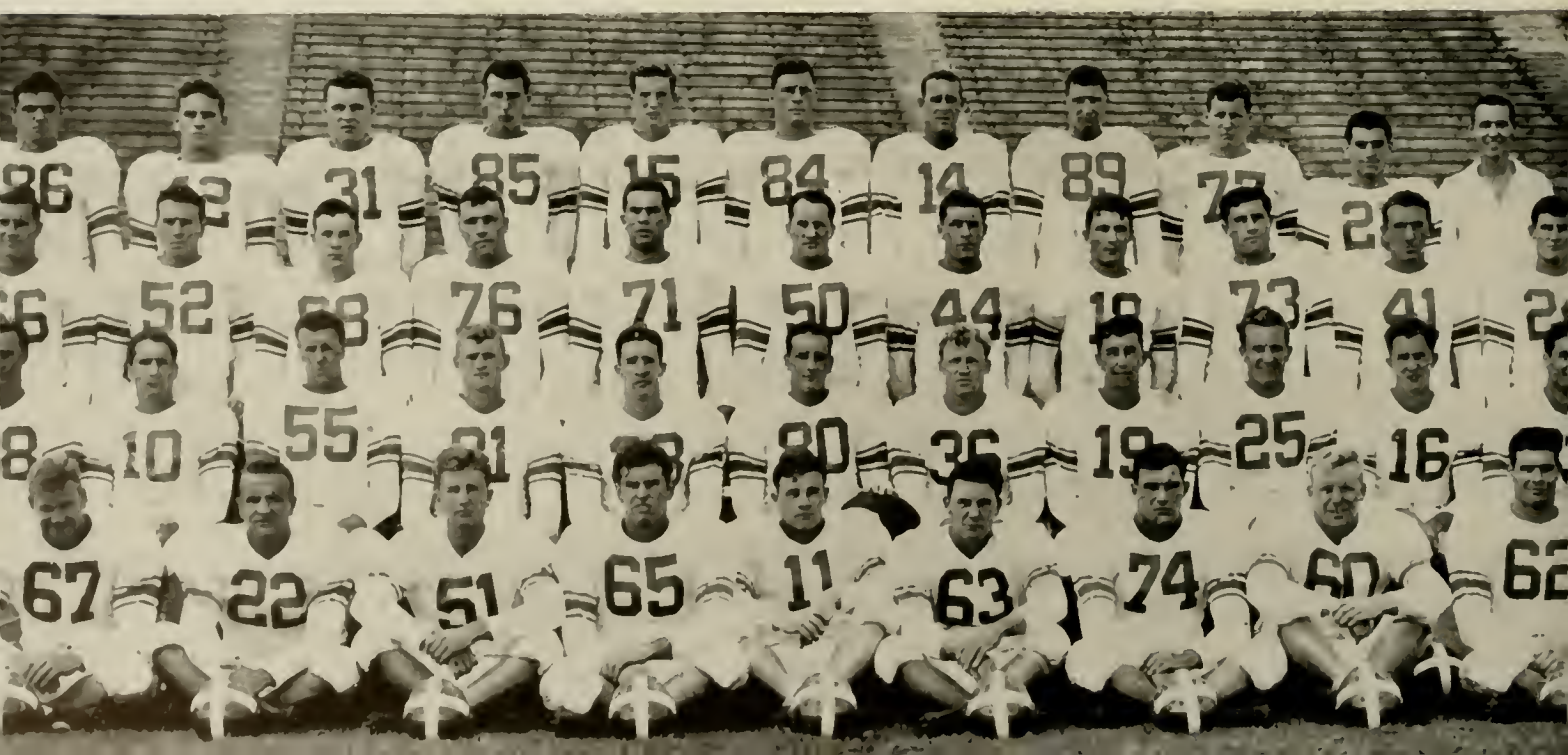

the nation, and the team had the highest punting average in the country. Several of the Devil men received places and honorable mentions on the various All-American teams published throughout the nation. Thus it can be said that it indeed was a successful season from all respects.

The chief difficulty with which the coaching staff was faced was that of finding capable and suitable substitutions for their perpetually injury-riddled team. Early in the season they were confronted with the task of replacing the two starting tackles, three starting backs, and one starting end. This they did by bringing men up from the ranks and preparing them at a moment's notice. Surely it cannot be denied that both the coaching staff and the players gave their utmost of effort and coöperation and by doing so, turned in results that astounded everyone.

Wallace Wade, head football coach at Duke University, resumed his coaching career two years ago after four years in service in the second world war and with a brilliant record of victories in his career as coach. His last full season at Duke had ended with a perfect record and a bid to the Rose Bowl.

For outstanding service in the Army he received the Bronze Star Medal and the Croix de Guerre. He also has the European Theatre Campaign Ribbon with four battle stars, the American Theatre Ribbon and the World War I and World War II victory medals.

First row, left to right: Jones, L.; Brinkman, M., Vining, L., Wood, W. *Second row:* Dayton, C.; Olson, M.; Welch, R.; Hurley, B. J.

Captain Ben Cittadino and Coach Wallace Wade

Wade held his first coaching position at the Fitzgerald and Clark Preparatory School, then to Vanderbilt and in 1923 he became head coach at Alabama.

During his twelve seasons as director of football at Duke, his teams have won the Southern Conference title six times.

Director of athletics on the Duke coaching staff is Eddie Cameron. He served last year as backfield coach of the Blue Devils. This position is now taken by "Ace" Parker. Cameron, a graduate of Washington and Lee University, is one of the greatest all-round athletes ever to come from that school. Formerly, Cameron was head basketball coach, and he has won Southern Conference titles three times.

Renewing one of the greatest gridiron rivalries in the nation, the season was brought to a close by the Duke-Carolina game. The largest crowd ever to witness a regular season game in the South was present. 65,000 fans jammed Duke's spacious horseshoe stadium to see this struggle between the arch rivals of long standing. Thus another exciting and successful season of football at Duke University was brought to a close.

DUKE 7 — N. C. STATE 0

ACCORDING to most magazines and newspapers, the Blue Devils were considered to have one of the weakest teams in Duke history. The real strength and spirit of the Devil aggregation, however, was a relative mystery and one which could only be solved by the Dukesters initial performance against a strong, highly-rated Wolfpack eleven. By the end of the first half of that bitter contest, Duke fans knew that whatever the Wademen lacked in skill and experience they made up for in fight. Twice the battering Wolfpack drove deep into Duke territory, once to the 8 and once to the 16, and twice a powerful Duke line held fast. Both lines, in fact, when on the defensive, exhibited a little too much power for the backs and by the end of the first half there was no score.

Duke's game-winning break came late in the last period when State, failing to gain on the ground, took to the air. State's Wetzel Bowe threw a long pass which landed in a cluster of Duke men and out of this melee emerged Louis Allen, great defensive tackle for Duke, who galloped 40 yards to paydirt. Paul Stephanz, sophomore fullback, converted and Duke thumped out its first decisive victory of the season, 7-0.

Allen
Eisenberg

Clark
Folger

In the first game of the season, the North Carolina State Wolfpack team travelled to Durham, only to be defeated by the Duke Blue Devils, 7-0. Eisenberg (71) dashes in to aid Duncan in the tackle of a State player as State fights desperately to score against their long-time Durham rivals.

DUKE 19—TENNESSEE 7

Duke players Viau (27) and Mulligan (10) rush in to cover a Tennessee pass receiver. Before 50,000 fans, the Vols played host to the Devils in their stadium at Knoxville, but failed to be the victors over the fighting Blue Devils from Durham. Tennessee won last year's encounter, 12-7.

BADLY crippled with injuries, but game as ever, the underrated Devils again invaded the win column by toppling a hard fighting, but outclassed, Tennessee eleven.

Early in the second quarter, Freddie Folger, who sparked the Dukes in their previous win over State, went back to kick on the Tennessee 43. Instead of kicking, Folger swept around end for 25 yards. The next four successive plays brought the ball to rest on the Tennessee one and on the next play Stephanz bucked over.

Duke scored again before the half when Lawrence Karl recovered a fumble in the end zone, making the score 13-0.

In the third period, Buddy Mulligan went through on a handoff for 57 yards and 19-0.

The Volunteers were not yet licked and recovered a fumble on the Duke 4. Becker plunged across on his second try and Sabol's conversion was good. A host of Duke reserves played the remainder of the game which ended with Duke victorious 19-7.

Herlong

Davis

Mulligan

Williams

DUKE 14—NAVY 14

THE Dukes were denied their third consecutive victory when a powerful Middie team came back in the last 8 seconds of the ball game to effect a 14-14 tie.

After a scoreless first half which saw the Middies threaten once and Duke four times, the Devils finally drew blood. Taking over on their own 26 after halting a brief Navy drive, the Dukesters, led by Fred Folger, marched all the way in ten plays. Stephanz's conversion was good and Duke led 7-0.

Not to be beaten so easily the Middies took the ball on the kickoff to the 24 and moved the ball to paydirt after a hard drive. Navy converted, and it was all tied up at 7-7.

Midway in the final quarter the Blue Devils, after failing to score twice from Navy's 7 and 24, put themselves in the lead by a razzle-dazzle Folger-to-Austin pass which netted them 6 more and combined with Stephanz's extra point to put Duke in front 14-7. On the kickoff Ben Moore, Navy back, gave the Middies a flare when he returned the ball to the Navy 46. With several bullet passes, the Middies found themselves on the Duke one with only seconds remaining in the game. Hawkins plunged over and it was 14-13. Willis came in to kick the point, and the game went down in the books as a 14-14 tie.

The Blue Devil is not afraid of the famous Navy goat, especially when the Devil knows he is held firmly by the two Navy attendants.

On October 11 at Baltimore, Coach Hamilton and his middies played host to the Blue Devils in what proved to be the most exciting game of the season. Tommy Hughes breaks from attempted tackle by Navy man for a touchdown which was recalled because he stepped out of bounds.

DUKE 19—MARYLAND 7

CAPITALIZING on end Jim Hardison's recovery of a Terrapin fumble on the Duke 27, the Devils, led by Stephanz, Mulligan, and Folger advanced the ball to the Maryland 14, where Folger, on a first down, dropped back to pass. Unable to get rid of the ball because of a bad pass from center, Folger raced around left end with the aid of some hard blocking teammates and went over standing up. Stephanz's placement was short and Duke led 6-0.

The Blue Devils' second score was set up in the second period when Fred Folger jumped high into the air to intercept Turyn's pass on his own 21 and then galloped 54 yards up the side line to the Terrapin 24. George Clark, out with an ankle injury since the first game, replaced Folger and returned to his old form by first smashing through the line for a yard, then hitting Buddy Mulligan with a bullet aerial good for 18 yards, and finally rounding end from the 5 for the second score. The Iron Dukes led 13-0 as the half ended.

Knotts

Hughes

Maryland's lone score came late in the third period on Turyn's bullet pass to Simler from the 11. The finishing touches for a decisive Duke victory came from an intercepted pass by Tommy Hughes, and the score remained 19-7.

DUKE 13—WAKE FOREST 6

ON November 25, a spirited Blue Devil gridiron machine invaded Groves stadium, home grounds of Wake Forest College, for the Deacon's homecoming. The Baptists, riding high with four consecutive wins and without a loss on their record, were heavily favored to defeat the lighter boys from Durham. A record breaking throng of 25,000 fans looked on, and thousands were turned away as these two Southern powerhouses met.

Things looked bad for the Devils when Wake Forest took the opening kick-off and marched to the Duke fifteen, before being repulsed. The game then settled down to a battle of the lines until the Deacons scored two minutes before the end of the third quarter. Not to be denied, the Wadesmen took the kick-off and marched sixty-eight yards for the tieing marker. Then, with one minute and twenty seconds left in the game, George Clark raced around his own left end from four yards out for the winning touchdown. Then the Deacons took the kick-off,

Karmazin

Stephanz

and with desperation passes, moved deep into Duke territory. However, Fred Folger intercepted a Deacon pass on his two yard line and, on a sensational run, pranced to the Wake Forest eighteen where he collapsed from sheer exhaustion.

DUKE 0 — GEORGIA TECH 7

ON November 1, the unbeaten, but once tied Blue Devils rolled into old Atlanta, ready to do battle with the Yellow Jackets of Georgia Tech, rated as the best gridiron machine south of the Mason-Dixon Line. The Blue and White lost a heartbreaker that day, 7 to 0, in a game played in a steady downpour of rain on a field which resembled a river.

The Jackets scored on a lightning thrust the first time they obtained possession of the ball. Taking over on their own 37 yard line, the Wrecks marched 63 yards to the only touchdown of the day. It took a miraculous aerial catch to provide Tech with the winning margin.

Duke completely outplayed their heavily favored opponents the rest of the game, and failed to cash in on several scoring opportunities. Midway in the first quarter, the Blue Devils advanced to the Tech 3 yard line before losing the ball on downs. Again in the second quarter, the Devils missed a first down by inches on the Jacket 4-yard marker.

Fred Folger played an outstanding game at the tailback spot before retiring with a broken nose during the second period. His successor, Howard Hartley, went on to exhibit his best performance of the season.

Perkinson Marshall — Karl Eslick

On a rain-drenched field in Atlanta, Captain Benny Cittadino carries the ball for Duke on an end-around play. Folger (16) and Stephanz (25) race to get clear of their blockers. Georgia Tech handed the Blue Devils their first defeat of the season, and they also held Duke scoreless.

DUKE 7 — MISSOURI 28

The University of Missouri's Tigers were the opponents for the Devil's Homecoming Game. Duke man Stephanz (25), spinning through, endeavors to pick up yardage for the team. The Tigers proved too powerful for the Devils and handed them their second defeat of the season.

DUKE'S Blue Devils were practically blasted out of their own stadium on November 8, when a swashbucking bunch of Tigers from the University of Missouri, flashing offensive dynamite from the split-T formation, roared over the Blue and White by a 28 to 7 score, to spoil the feature attraction of homecoming festivities for a crowd of 30,000 spectators. Those 28 points were the most ever scored in one game against a Wade-coached Duke team.

The first quarter was scoreless, although the Devils got as far as the Missouri five yard line, but after that, the Tigers seemed to roll at will. Taking Folger's short punt and returning it to the Duke 34, the Missourians quickly scored their first touchdown.

The Devils struck back quickly, as Clark, leading a power drive for 79 yards, sped the last 14 yards around his own right end. Stephanz kicked the tieing point. Missouri struck again after receiving the kickoff and was never stopped. However, Folger's 50.7 punting average was one of the highest in Duke football history.

Cittadino

Montgomery

Duncan

Gardiner

DUKE 0 — SOUTH CAROLINA 0

IN a game played in the bitter cold and a driving rain, Duke's Blue Devils and South Carolina's Gamecocks battled to a scoreless deadlock on November 15. The highly-favored Methodists, minus the services of Mulligan, Wall and Perkinson, who were out with injuries, never got their power offensive rolling, despite the fact that they once went as far as the South Carolina twelve yard line. They recovered a Gamecock fumble on the Carolina twenty, but failed to advance, and late in the fourth period, the Devils got the real break of the ball game, when Ed Austin pounced on a South Carolina fumble on the visitor's six-yard line. However, after advancing to the four, Lee Hoshall fumbled on second down, and Carolina's Woolbright recovered on the ten.

It was the typical ball game, which results from the soggy conditions of a playing field. The two big lines, living up to all advance praises, snarled back and forth at each other all afternoon and completely overshadowed the performances of the backs.

Paul Stephanz and Fred Folger were the best backfield threats for the Big Blue, while end Ed Austin played perhaps the best game of his career. Ted Marshall and Whitey Davis were other outstanding linemen.

Hodges — Hartley
Hardison — Chambers

Playing against foul weather conditions on a wet and muddy field at Duke Stadium, both Duke and South Carolina were held in an 0-0 deadlock. Herlong (18), on a reverse from Stephanz, tries to pick up yardage as Young (52) rushes in through a maze of Carolina men to assist him.

DUKE 0—UNC 21

ON November 22, Duke closed her 1947 football season by playing host to her ancient rivals from Chapel Hill, the University of North Carolina's potent Tar Heels. Performing before almost 60,000 fans, the Devils, playing a spirited game, were completely outclassed by a Carolina team which, unraveling a versatile attack behind an almost impregnable line, racked up its sixth consecutive football victory. The injury-riddled Blue Devils fought hard all day, but were simply outclassed by the more powerful Tar Heels.

The first quarter was scoreless, but the Tar Heels really started rolling in the second stanza. Sparked by their great All-American candidate, Charlie Justice, who played his best college game, the Heels scored two quick touchdowns, added a third early in the second half, and concluded the scoring with a field goal from the Duke twenty-two yard line.

After going through half their season undefeated, the Blue Devils had been defeated three weeks in a row, previous to the Duke-UNC struggle.

These two teams, with their traditional rivalry, have produced some of the most colorful and exciting games in football history. The Blue and White have the upper hand when it comes to an overall record with sixteen wins, four losses, and three ties.

Upsets in this series have been plentiful. The biggest came in 1935 when Carolina's team was headed for the Rose Bowl with an undefeated squad. After two defeats, Duke's Blue Devils returned to the headlines with one of their greatest victories—a 25-0 score over Carolina.

Justice, star Carolina player, receives a pass from fullback Walt Pupa, later proves to Duke that he lives up to name of "Choo-Choo."

Choo-Choo Justice, who failed to maintain his startling 46-47 record, had improved constantly with every game, and, at the time of the Duke-UNC struggle was rated among the nation's leaders in punting and passing. Justice, assisted by two of the nation's leading fullbacks, Walt Pupa and Hosea Rodgers, led the Tar Heels who were placed against a battered and crippled Duke team.

Thus, the 1947 Duke football season ended with a record of four wins, three losses and two ties.

Austin

DeRogatis

Wall

Swalchick

ATHLETIC RECOGNITION

FROM the realm of athletic participation at Duke University, each year several players are chosen for their outstanding sportsmanship and play on the field by football coaches, sports writers and football scouts. Among those honored by places on the various honorary teams for the 1947-48 season were:

To Fred Folger: Honorable mention All-American; Associated Press All-Southern first team; United Press All-Southern first team; voted most valuable Duke player by his teammates. He had the second best punting average in the country.

To Ed Austin: Honorable mention All-American; Associated Press All-Southern second team; United Press All-Southern third team.

To William Davis: Honorable mention All-American; Associated Press All-Southern second team; United Press All-Southern second team.

To Al DeRogatis: Honorable mention All-American; Associated Press All-Southern second team.

To Fletcher Wall: Associated Press All-Southern third team.

To Louis Allen: United Press All-Southern first team.

To Ed Koffenberger: Now a graduate of Duke University, he was All-American in Basketball and Lacrosse for two years. He received the Teague Memorial Award which is given each year by the Carolinas A.A.U. to the man voted by sports writers as the outstanding amateur athlete in North and South Carolina. Also voted the most valuable Duke athlete.

To Jim McNair: Co-champion of the Southern Conference in Golf.

To Roger Neighborgall: Champion of Southern Conference quarter-mile and half-mile dash. He had been invited by many of the major invitational runs in the country including the Sugar Bowl and New Orleans. He had made outstanding record in these runs.

To Doug Ausbon: Southern Conference broad jump and 100 yard dash champion.

To the Relay Team—Loring Young, Bill Scupine, Doug Ausbon, and Roger Neighborgall: Southern Conference mile relay champions. They also won the mile relay championships of Florida and Carolina relays.

To The Football Team: They had the highest punting average in the country.

ATHLETIC DEPARTMENT: *First row, left to right:* Aycock, T. M.; Chambers, R. L.; Caldwell, H.; Cameron, E. M.; Wade, W. W.; Hagler, E.; Parker, C.; Hennemier, J. *Second row:* Smith, W.; Monfort, R. U.; Lewis, H. M.; Gerard, K. C.; Hill, D.; Cox, R. C.; Persons, J.; Falcone, C.; Harrison, F. P.; Mann, G. E.

THE WHITE SQUAD

COACH Bob Cox's Junior Varsity battled its way through a tough six-game schedule and emerged with another successful season this year. Besides a superb squad of men, Coach Cox had two very fine assistants who took over the reins whenever he was scouting the Varsity's opponents. Coach Carmen Falcone served as backfield coach while Coach Francis Harrison took over the forward wall.

On September 13 the Jayvees journeyed to Highpoint where they met a strong contender for the North State championship and fought to a scoreless deadlock. The Blue Imps threw up an iron defense, but due to the brevity of their practice, they were unable to generate a sustained offensive drive.

The next outing for the Imps was against State College here at Duke, October 3. A fifty-yard pass from Skipworth to Jones set up Shaffer's touchdown from two yards out, and the scoring was over. Though the score was only 7-0, it was Duke's game all the way.

On October 11 the Imps lost to Navy at Annapolis 27-20. Navy scored four times during the first half and led by an overwhelming score of 27-0 at the half, but the Imps came back fighting and reduced the margin to 20-27.

Next the Jayvees played the previously undefeated V.P.I. "B" team at Blacksburg, Virginia, and won a hard-fought, muddy game, 13-7.

Against South Carolina the Imps threw overboard the single wing and adopted Missouri's "split-T." With exceptionally good running and a line which allowed the gamecocks only thirty-eight yards, the Imps played their best game of the season.

The season's finale was a heartbreaking loss to Carolina. Although Herb Hipps caught a pass which put Duke out front 7-6, the Tar Heels pushed across another touchdown to forge ahead in the closing minutes of the game, 13-7.

First row, left to right: Houk, R.; Cavanaugh, E.; Aurnen, B., Rathffe, E., Smith, B., Younger, K., Groome, J., Gibson, J., Jones, J., Perun, E.; Bergeron, B. *Second row:* DePalma, P., Smith, F., Morovic, L., Hipps, H., Copley, J., Stone, H., Moffet, G., Sherrill, T., Karl, L., Parry, T.; Harrison, R.; Whitaker, A. *Third row:* Oenbrink, B.; Cox, B., Lyle, B., Lyons, P.; Scioscia, L.; Claughton, E., Anderson, B., Gardinier, D.; Hoshall, L.; Anderson, R.; Kirby, J.; Wallner, F.; Heiss, H.; Brown, J.; Pyle, B., Gleason, J., Young, J., Perkinson, S., Swain, T.; McKeown, E.; Viau, L.

BASKETBALL

WHEN Coach Gerry Gerard issued his first call for basketball practice early in November, he was faced with the problem of replacing three of the greatest stars in Duke basketball history. Gone from the powerful 1946-47 club were All American Ed Koffenberger, and All Southern Stars Garland Loftis and Bubber Seward. The only two first stringers returning were Dick Gordon and Ben Collins; and it was around these two men that Gerard began building his 1947-48 club. After trying many combinations, Coach Gerard came up with a club composed of Doug Ausbon and Ceep Youmans as the forwards, Ben Collins at center, and Dick Gordon and Frank Godfrey at the guard slots. This Duke squad, while not setting the world on fire, has given a much better showing than most Duke fans ever expected it to.

The Big Blue opened the season on December the sixth by traveling to Winston-Salem, where they encountered the strong Haines Hosiery semi-pro outfit. The Devils got off to a great start, but had to fight off a terrific last half rally before winning 64 to 55. Ceep Youmans with 19 points and Ben Collins with 17 points, led Duke to victory. Ausbon and Gordon played great floor games.

Doug Ausbon, Captain, and K. C. Gerard, Coach

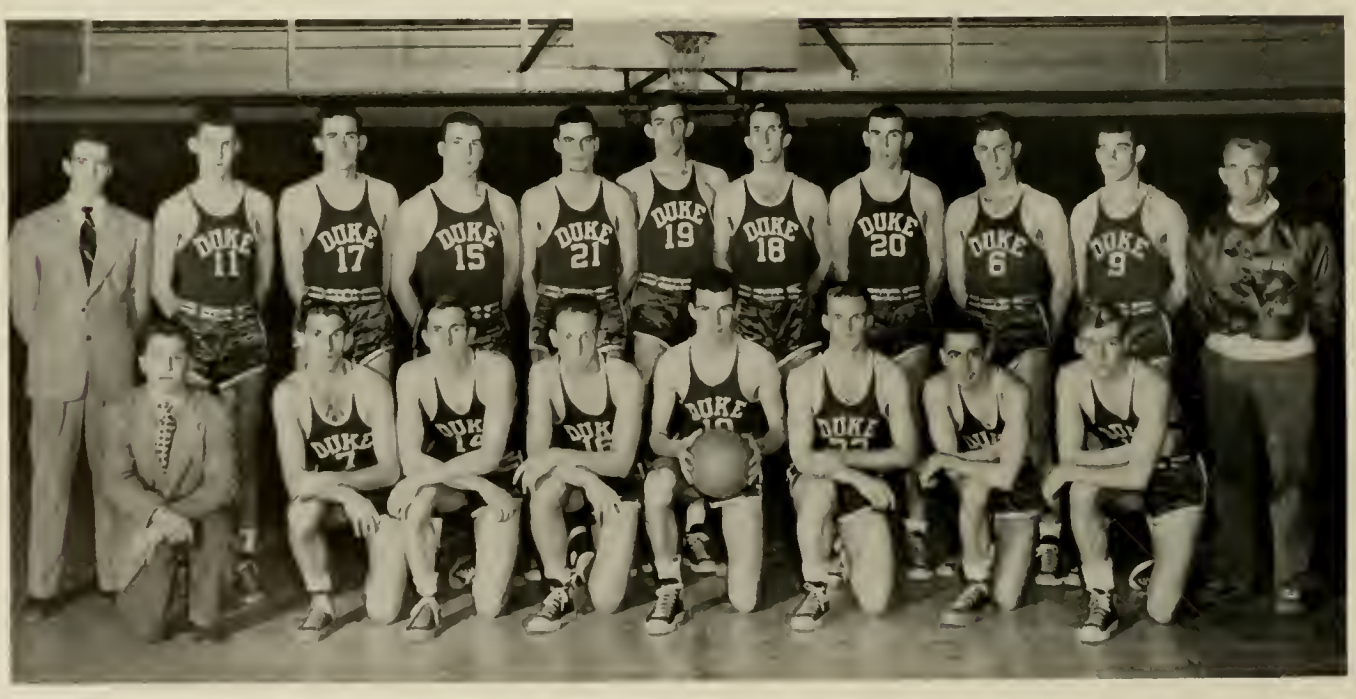

Kneeling: Bingaman, J., Stark, W.; Youmans, C.; Gordon, D., Ausbon, D.; York, S.; Godfrey, F.; Martin, W. *Standing:* Raisch, R.; Scarborough, D., Wallingford, T., Armour, W.; Skibsted, W.; Collins, B., Sapp, C.; Lyons, P.; Poplin, W.; Hughes, T.; Gerard, Coach.

Godfrey

Martin

Youmans

On December 13th, the Blue and White traveled to Charlottesville, Virginia, where they lost a rough poorly-officiated game to the Caveliers, 49 to 39. Duke, minus the services of injured Gordon, fell behind in the early going, and never caught the Virginians.

The Devils opened their home schedule by coming from behind to down a scrappy band of hoopsters from Hampton-Sydney College, 59 to 45. Big Ben Collins led the Duke scorers with 15 points. Two days later the Gerardmen ran roughshod over the McCrary Eagles, a semi-pro club from Asheboro, North Carolina. Collins, Stark, Poplin, and Hughes led Duke in the 71-34 victory.

On December 19th, the Big Blue traveled to Lexington, Virginia, where they played their first Southern Conference Game, as they rolled over Washington and Lee, 72 to 59. Tommy Hughes with 18 points and Collins with 15 led Duke to victory.

Returning from Christmas vacation December 30, the men of Duke put on a terrific scoring punch to wallop Haines Hoisery 70-46, as Hughes garnered 20 points. Coach Gerard used several combinations of players, and each seemed to click with precision as Duke continued to run up high scores on her opponents.

On January 3, Duke entertained the Tennessee Vols in an exciting game in the indoor stadium,

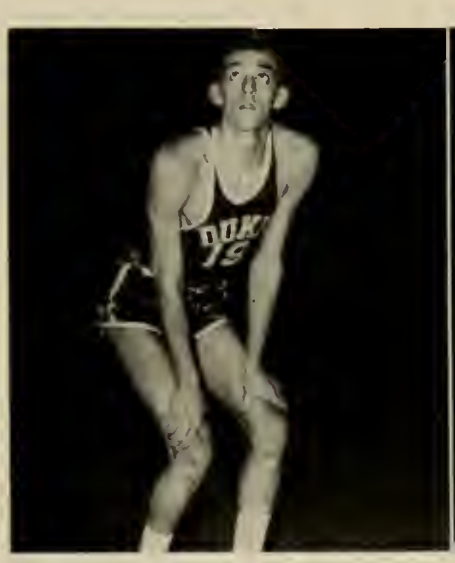

Collins

Stark

Armour

Skibsted

Poplin

Hughes

and the boys from Knoxville walked off with a 62 to 58 victory over the Devils.

On January 5, the Dukes met and defeated the University of Maryland in Durham, 53 to 42 as Collins led the offense with 12 points. The next day Davidson pulled a big upset by downing the Devils 44 to 42 in an exciting battle in Winston Salem. Duke was decidedly off form.

Ceep Youmans and the rest of the Duke five try to defeat George Washington University, but they are finally overpowered 48-47.

Two days later the Devils were playing before almost 19,000 fans in New York's Madison Square Gardens. Here the Gerardmen fell before a potent New York University 77 to 56. Ben Collins, Duke center, was very much off form, scoring only one point during the entire skirmish. N. Y. U.'s Don Fourman pumped 35 points through the nets.

Two days later Duke stopped off in Philadelphia Convention Hall to play the Temple Owls. Despite Collin's 25 points, the Devils were edged, 58 to 54, by Temple in a hard fought exciting game.

On January 14 the Dukesters returned home,

Sapp

In a mid-January game with Clemson, Scarborough of Duke gets ball from Clemson (20) as Duke men Gordon, Wallingford, and Godfrey join the battle. In the same game Ausbon (10) jumped for the ball, and Martin (12) and Hughes (9) wait to receive. Clemson was defeated 80-47.

where they lost their fourth consecutive tilt, this time to George Washington 48 to 47. This game, one of the most exciting ever played in the Duke gym, was not decided until the last 20 seconds, when George Washington converted a free throw. Then, with one second left to play, Duke's Bill Martin missed a free throw and chance to tie the game. Ben Collins secured 21 points to lend the Duke losing cause.

Two days later Duke ended her losing streak by walloping Clemson College 80 to 47. Youmans, Gordon, and Hughes led the Duke scoring parade, while Coach Gerard used a total of 16 men in the easy victory.

Taking time out from exams, the Blue Devil cagers entertained V. P. I. on January 24, and walked off with a 52 to 45 victory in a very uninteresting, slow game.

On February 4, the Gerardmen traveled to Annapolis where they engaged the midshipmen from the Naval Academy. Navy rallied near the close of the first half and slowly pulled away to win by 56 to 46. Duke missed 14 snots from the foul line, enough to assure victory had Devil hoopsters sunk them. On the way home the Big Blue stopped off at Williamsburg, Va. where they stopped the William and Mary Indians 45 to 36. Duke, led by Ceep Youmans, took a big lead early and was never headed.

On Saturday, February 7, the Gerardmen journeyed to Chapel Hill for the first meeting of the year with Carolina's Tar Heels. Doped to lose by at least 10 points to the White Phantoms, the Devils surprised everyone by outclassing their rivals completely for the better part of the game, only to fold up after Hughes fouled out, and lose the exciting contest 48 to 42. Collins gathered in 18 points for the Devils and Dick Gordon played a great floor game.

On February 10, the Blue Devils practically assured themselves a bid to the Southern Conference Tourney by edging Wake Forest 47 to 45 in a thrilling ball game. Collins and Gordon again were the big guns for Duke.

Duke then roared ahead to lose to State by only one point, to defeat Carolina, and to reach the finals against State in the Tournament.

Every player needs relaxation, as basketball stars Dick Gordon, George Godfrey, and Ben Collins prove in a friendly game of cards.

TRACK

THE 1947 Blue Devil Track Team made a splendid record in track events, by winning three out of six dual meets, taking second place in the Southern Conference, winning the relay event in the Florida relays, and taking second place in the Penn Relays. The team was built around Doug Ausbon and Roger Neighborgall, sensational track men with a score of excellent records to their name.

Ausbon was high scorer for the second consecutive year, and Neighborgall was second. During the course of the season no new records were established by the Blue Devils. The team was coached by Bob Chambers, and Neighborgall was captain. William Robinson was manager. Letter winners for the year were D. Ausbon, R. Bowles, J. Colvin, P. Dunham, R. Gardinier, R. Gardner, L. Jackson, C. James, R. Neighborgall, L. Scioscia, B. Scupine, J. Spearman and L. Young.

On March 24, getting their season off to a big start, the Blue Devils captured their first meet against U. S. C. by 75 to 51, in spite of the wet track and wind. Duke won top honors in the following track events—the 220 low hurdles, 120 high hurdles, the half-mile run, the 220 yard dash, the two mile run, the 100 yard dash, the 440 and the mile run. In the field events, Duke placed first in the pole vault, broad jump, discus, high jump, shot put and javelin. The two outstanding performers of the day were Ausbon and Gardinier; Ausbon had three firsts—the broad jump, the 100 yard dash, and the high jump; Gardinier, the discus throw, the two mile run and the shot put. Roger Neighborgall, as usual, won the quarter mile and half mile run.

Traveling to Gainesville, Florida, for the Florida Relays on March 29, the Dukesters won the relay event with Young, Scupine, Ausbon, and Neighborgall. They also copped three other firsts in the meet—the broad jump, javelin, and sprint medley relay.

In the U. N. C. Relays, Duke finished third behind Carolina and N. C. State. The cindermen from Durham gathered five firsts—the mile relay, the sprint relay, broad jump, the 440 and the high jump. Colvin took honors in the high jump in a three way tie for first, Ausbon cleaned up in the broad jump and the three relay teams won the sprint medley, the mile relay and the 440 yard relay.

To open the 1947 home track season Dukesters played host to the Wolfpack from State. Duke emerged victorious in their second dual meet, 17 1/3 to 51 2/3. Doug Ausbon was, without a doubt, the outstanding performer of the day, gathering 15 2/3 points from the 100 yard dash, high jump, 220 and the broad jump. The biggest upset of the day came when Dick Gardinier threw the sixteen pound shot 44'10" to win the event. In the previous week he had been beaten by Jim Byler of State. Up to this point in the meet, at the end of eight events, Duke had led by only three points. Other events and their winners were: the mile run, Spearman; javelin, Dunham; the high jump, Colvin; the 880, Neighborgall, and the pole vault, in which Bowles, Colvin, and Jackson, all of Duke, tied for first.

First row, left to right: Dunham, P., Scupine, W.; Jackson, L. B.; Brown, J.; Colvin, J.; Scioscia, L.; Spack, M.; Mead, J.; Holroyd, C.; Highfield, G. *Second row:* Chambers, B.; Lewis, R.; Bowles, R.; Neighborgall, R.; Ausbon, D.; Young, L.; Bodine, A.; Janatka, J.; Gardner, R. R.; Spearman, J.; Hartley, H.; Robinson, W.; Manager. *Third row:* Schaeffer, J.; Rowe, H.; James, C.; Mesrobian, R.; Gleason, J.; Claughton, E.; Earley, C.; Beaudoin, H.; Crowe, C.; Swain, T.; Parks, R.; Thompson, T.; Von, W.; Assist. Mgr.

Chambers' track men made a wonderful record in the next meet with Virginia. They took nine first places and grand slammed four events—the pole vault, shot put, quarter and half mile. Doug Ausbon was again the leading scorer with twelve points to his credit, followed closely by John Colvin who had ten.

In the Carolina A.A.U. Duke placed third; again behind Carolina and State. They received top honors in the javelin, discus and pole vault.

Franklin Stadium in Philadelphia was the scene of the Penn Relays where Duke's relay quartet copped second place in the class B college mile. Army came in first and Manhattan third.

Ausbon again led Duke for the third time as top scorer, with 12¼ points in the Duke vs. Georgia Tech. meet. Captain Neighborgall was one point behind Ausbon with 11¼. In spite of the final score, 76¾ to 54¼, Neighborgall turned in a brilliant performance. Even though there was a driving rain, he completed the quarter mile in 49.6 seconds, later running the half mile in 1:58 and then running anchor man in the mile relay.

Left to right: Sprinters Roger Neighborgall, Doug Ausbon, Howard Hartley and Loren Young comprise the half-mile Duke relay team

Duke lost in its battle against U. N. C., 83 to 48 with Neighborgall the leading scorer for the Devils. He accumulated ten points by winning the 440 and 880. Other firsts which

Above left: Bill Scupine is recognized as one of the top hurdle men on the team as well as being on the mile relay team. *Right:* Bob Bowles, one of the top pole vaulters, consistently gets over twelve feet. Scupine is a track veteran, while this was Bowles' first year with Duke.

Duke won in the meet were the 100 yard dash, the pole vault, and the mile relay.

In the Navy vs. Duke meet, Navy was victorious, 98 to 34. Duke had four out of twelve firsts with Neighborgall winning the 440, Ausbon the 220, Jackson the pole vault and Gardinier the discus.

The four leading contenders for the Southern Conference emerged almost as expected in the final results with Carolina the winning team by 83 points, Duke second place, 42 points, Maryland third, 26½ points, and N. C. State with 26 points. Duke winners and their events were: Neighborgall, the 440, Ausbon, the 100 yard dash, Neighborgall, the half mile, Ausbon, the broad jump, Young, Scupine, Ausbon and Neighborgall in the mile relay and Jackson in a four-way tie for first place in the pole vault. Ausbon had scoring honors with 15¼ points, with Neighborgall following closely behind with 11¼ points.

In the 1947 pre-season eye opener the Southern Conference Invitational Indoor Meet at Chapel Hill, Duke's wing-footers bowed to the University of North Carolina. Their team was led by Chunk Simmons. Duke's adept middle distance star, Roger Neighborgall, again turned in a top performance by aiding in establishing a new Southern Conference record for the sprint medley relay by running a fast half mile anchor leg of that event. He came back to the boards fourteen minutes later to win the Southern Conference crown in the half mile.

Sophomore letterman, Jimmy Spearman, the distance man, concentrated on the running of the mile for Duke in last year's track meets.

Although this year's team was not as good as the '46 team, it was comprised of several of the stars from the year's team, and the other men improved rapidly throughout the season. This can be seen by the accumulative results of the team. Ausbon, coming straight from the basketball court, without practice, won the broad jumping events throughout the season. During the course of the '47 season the Duke relay team was beaten only twice by Army in the Penn Relays and by Navy in a dual meet.

In addition to the honors copped in his participation on the Duke track team, Roger Neighborgall participated in the 1948 New Year's Day Sugar Bowl events in New Orleans, and also he will appear in several A.A.U. competitions in N. Y. and in various other cities in the U. S. He expects to try out for the Olympic team some time this summer. Roger's record proved him to be such an outstanding track man that he was Track Coach for Durham High this year.

In order to complete the well rounded facilities for their athletic plant last year, Duke added an outdoor wooden track.

Red Lewis' 1948 spring track squad attended the Florida Relays in Gainesville, Florida on March 26. Coach Lewis said that the outstanding strength of the Duke aggregation lay in the middle distances. The squad was also strong in the field event. Fifteen men from the Methodist Flats participated in the Florida outing.

1948 will probably see the Duke cinder path boys in excellent condition as they face a difficult season. Captain of the 1948 team is Loren Young, star middle distance runner for the Duke track team. Young has been particularly outstanding in the 440 yard dash but has participated in the 220 yard dash and was a member of the crack mile relay team which copped the Southern Conference title two years in a row.

Above left: John Colvin, a freshman last year from Washington, D. C., represented Duke in pole vaulting and broad jump competition. *Above right:* Track veteran Bob Gardner, shown above during an afternoon practice session, represented Duke as a two miler in their 1947 meets.

The '47 mile relay team consisted of Roger Neighborgall, Doug Ausbon, Bill Scupine and Loren Young. Besides their many individual honors, these track veterans collectively won the first mile relays in the Florida Relays, the Carolina Relays and the Southern Conference outdoor meet.

BASEBALL

SNOW covered the ground, but Coach "Colby Jack" Coombs still issued the calls for baseball practice early in February, and he was greeted by a huge turnout of over 150 aspirants for the 1947 Duke University baseball nine. Among this group of hopefuls were 14 lettermen, including Bob Houghton, one of the all-time great pitchers in Duke history.

After several weeks of indoor work, the boys moved outside, where Coombs began cutting the squad and building a team which at the end of the season was ranked with the best college baseball teams in the nation. Led by Houghton, George Clark, Henry Smith, "Bakie" Palmer, and Ed McCarthy, the Blue and White marched to the Big Four Championship, and turned down a bid to the National Intercollegiate Baseball Tourney, which was held during the summer.

The Devils began their season on the road during spring vacation. Their first game was on March 24 against Davidson, and the Coombsmen blasted the Wildcats by a 13-7 score. The pitching chores were divided by Casey, Stevenson, and Houghton, with Stevenson getting credit for the victory, Falwell and Palmer led the Duke batting attack.

The next day the Blue Devils continued their slugging by blasting Wofford College to the tune of 17 to 8. Chuck Wimbrow and Henry Smith hit homers, and Dick Strauch got credit for the victory.

Columbia, South Carolina, was the next stop, and the Devils met their first defeat, 10 to 5, at the hands of South Carolina. The next day Duke lost to Clemson, 10 to 9, only to get revenge on the following day, 13 to 11, as Bud Ayers, sensational freshman outfielder, clouted two home runs. John Falwell also collected a homer for the Blue Devils. This was the first defeat of the year for the Clemson Tigers.

Returning to Durham, the Dukesters plastered a visiting Villanova team 11 to 6 behind the excellent pitching of Brandon Davis, a freshman starting his first college game. The Blue Devils scored 7 runs in the eighth inning to win the contest.

The next day Michigan State won a 12 inning, 4 to 2 victory over Coach Coombs' men. Little Dick Strauch, starting his first game, went the entire distance and pitched his heart out. McCarthy and Ayers led the Duke attack.

Ohio University was the next opponent, and the Devils blanked the visitors 2 to 0 with Harold Stevenson getting credit for the win. Frey and D'Alonzo were the leading batting men for Duke.

On April 4th, The Ohio University boys turned the tabs on Duke by winning 10 to 5—scoring 5 runs in the 10th inning to break a 5—all tie.

The next day Duke traveled to Chapel Hill, where the Tar Heels won the first of four games between the two schools. Frey's triple and double were all in vain as the Blue Devils went down in defeat, 8 to 2.

First row, left to right: McCarthy, E.; Lauffer, D.; Wimbrow, C.; Smith, H.; Palmer, B.; Baker, B.; Vann, A.; Houghton, B.; Stevenson, H.; Frye, J.; Clark, G. *Second row:* Ayers, M.; Siers, C.; Taylor, B.; Cline, A.; Falwell, J.; Erickson, S.; Elliot, B.; Lindsay, H.; Strauch, D.; Karukstis, P.; Frye, B. *Third row:* Coombs (Coach), Lapp, B.; Plosica, B.; Shevick, J.; Miller, F.; D'Alonzo, A.; Casey, T.; Davis, B.; Lucas, C.; Kiley, T.; Dameron, J.; Phillips, A. (Manager).

Returning home, Duke lost another game, this time by 3 to 2 to Virginia. Paul Karukstis went the route for Duke and gave up 10 hits. Slugging Al D'Alonzo collected 3 hits in 4 trips to the plate to lend Duke's losing cause. Michigan made it four straight defeats the next day by edging the Devils 4 to 3. Strauch again went the distance on the hill only to lose another.

On April 9th the Devils ended their losing streak by defeating Cornell 4 to 1. Cy Matheson was in rare form, giving up only 4 hits.

On April 12th Duke defeated Wake Forest's slugging Deacons 4 to 2 before over 3,000 fans in Coombs park. Houghton went the distance for Duke, and Art Vann led the Devil hitters with 2 for 4.

On April 18th the Coombsmen edged Carolina, 5 to 4 in a thrilling 11-inning game pitched by Bob Houghton. Henry Smith, with 3 for 4, including a home run, led Duke's attack. Houghton scored the winning run in the 11th, after leading off with a lusty double.

The next day the Devils traveled to Raleigh, where they were blanked 5 to 0 by North Carolina State. Frye and Ayers were the only two Duke men to get hits off of State's Curt Ramsey.

Bobby Baker, who was the bat boy for the 1947 baseball team, is the grandson of President Robert Flowers and son of Dr. Lenox Baker.

Baseball games attract a large crowd of East and West campus students to Duke Park throughout the Spring. Athletic books cover admission. Games have been held at the Park since it was built in 1931. Before that time all games were held in Haines Field on the Women's Campus.

Ed McCarthy, Catcher

The Blue Devils next defeated Wake Forest, by a 4 to 2 score behind the sterling 7-hit pitching of Dick Strauch.

North Carolina State made it two in a row for the Duke nine the next day, by winning 6 to 5 with two home runs in the eighth and ninth innings. Houghton was charged with the loss.

On April 26, a proud Naval Academy team bowed to the Blue Devils 6 to 1 as Paul Karukstis pitched a beautiful 4-hit game. McCarthy and Falwell led the Duke attack.

On May the 1st and 2nd, South Carolina invaded Methodist Flats, and lost two games to the Devils, 11 to 5, and 6 to 4. George Clark, Henry Smith, and Art Vann were the leading sluggers for Duke in these two victories. Duke won her fifth consecutive victory on May the sixth by slaughtering Davidson, 13 to 6. Smith, Clark, and McCarthy led the 16-hit Duke attack. The next day, North Carolina State put an end to the Duke win streak by defeating the Devils for the third consecutive time, 8 to 5. The Coombsmen secured only 5 hits and committed 7 errors.

Heading down the home stretch, the Blue and White entertained Wake Forest on May

George Clark, Left Fielder

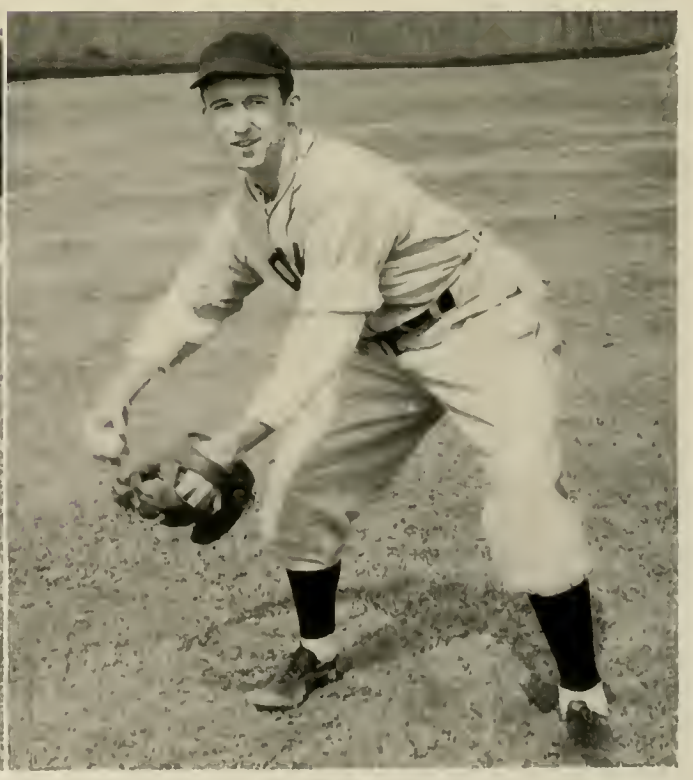

"Bakie" Palmer, Third Baseman

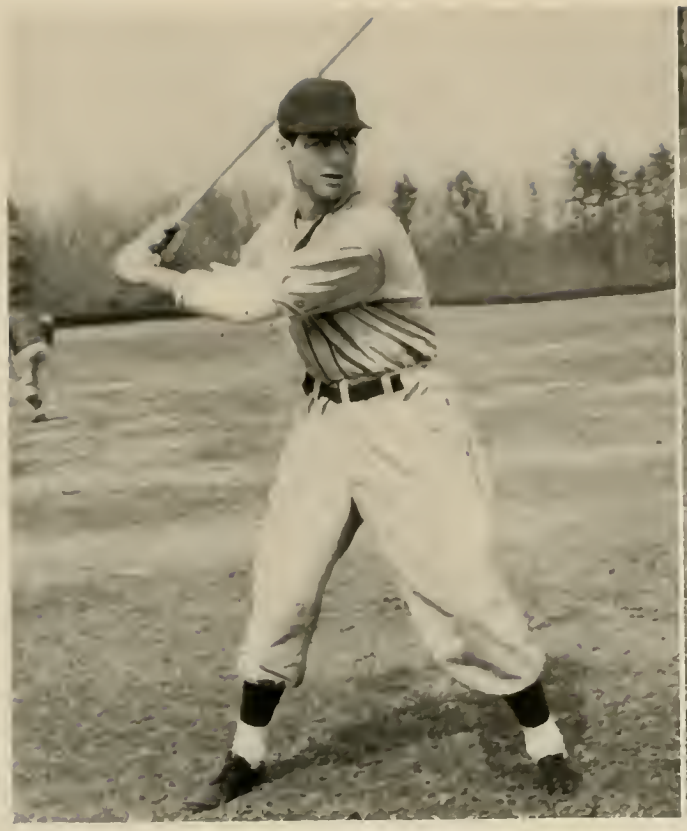

Al D'Alonzo, First Baseman

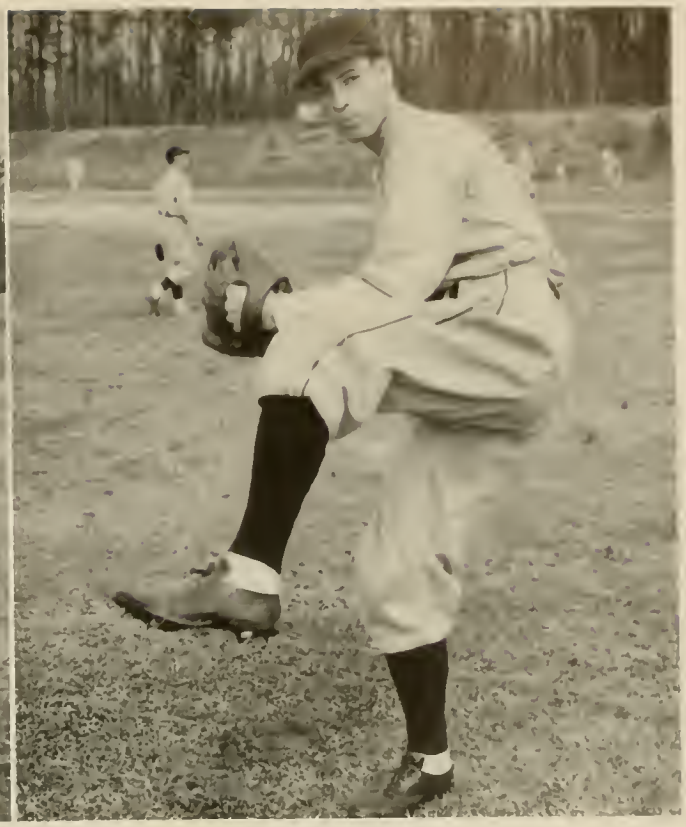

Cy Matheson, Pitcher

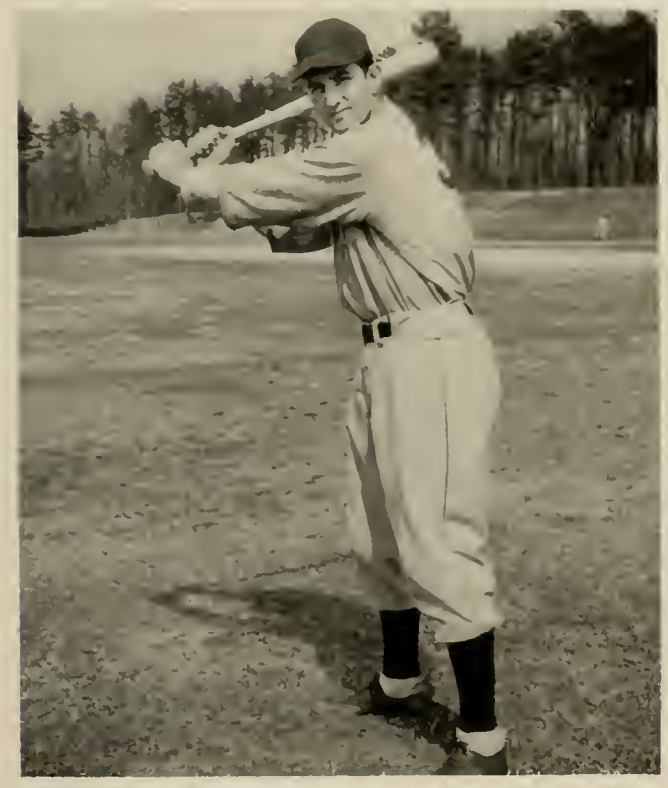

Jerry Frye, Second Baseman

18th, and when the fire works were over, Duke had won 8 to 5 with slugging George Clark leading the attack.

Two days later Duke traveled to Wake Forest where they defeated the Deacons for the 4th consecutive time. Ed McCarthy, with 4 hits, led Duke in her 12 to 8 victory. The next day Duke walloped Carolina in a 15 to 7 victory as Bob Houghton pitched great ball. Clark, Vann, D'Alonzo, and Falwell led the 14-hit Duke attack.

Three days later, on May 17th, Duke's Blue Devils won the Big Four Championship, by again defeating the Tar Heels, 7 to 2. Houghton relieved Karukstis and saved the game and championship for Duke. Clark, Falwell, D'Alonzo, and Frye, each with two hits, led the Blue Devil attack.

Second baseman Jerry Frye reached the top of the Big Four batting race in the early part of May with a .476 average—55 points higher than his closest competitor.

Prospects for this year's team are bright, de-

Brandon Davis, Pitcher

spite the loss of Bob Houghton and Bakie Palmer. On hand again are Dick Strauch and Paul Karukstis, who saw much service on the hill last year, and Jim Hopkins, veteran moundsman of the 1945-46 teams who left school with eye trouble last spring. Also returning are Al D'Alonzo, Stu Erickson, Jerry Frye, Bob Lapp, George Clark, Bud Ayers, Red Lucas, Johnny Falwell, Henry Smith, Cy Matheson, Brandon Davis, Carl Lindsay, and others. Not much is known of the freshmen prospects, but Tom Powers and Rem Lane have recommendations from major league scouts.

With this wealth of material, there is little wonder that this year's baseball nine is the preseason favorite to win the National Intercollegiate Championship.

Coach Jack Coombs, who was at one time one of Connie Mack's ace pitchers, draws on years of experience when showing Duke's diamond men how to burn them in. With a successful record behind him, he is anticipating another good season this year.

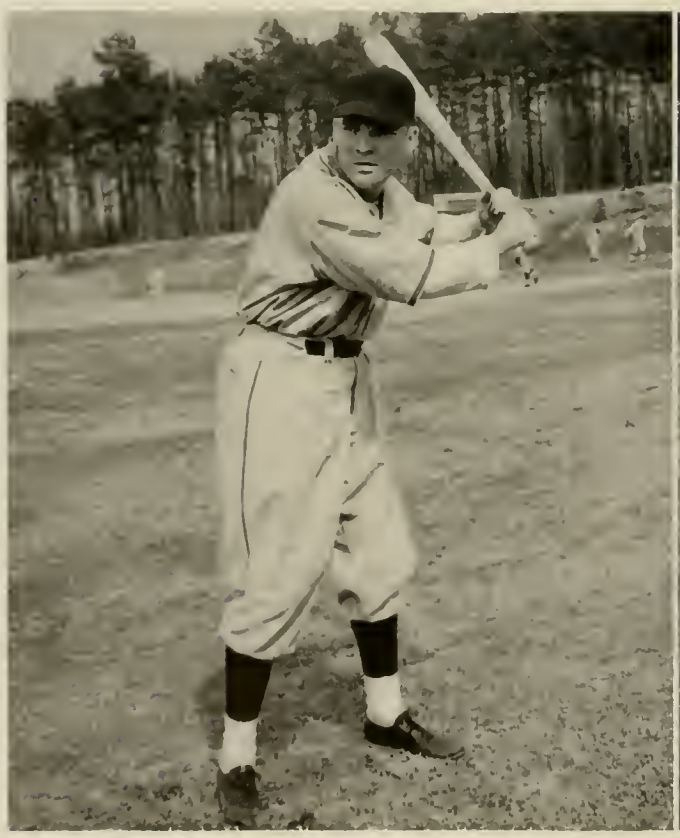

Charles Lucas, Outfielder

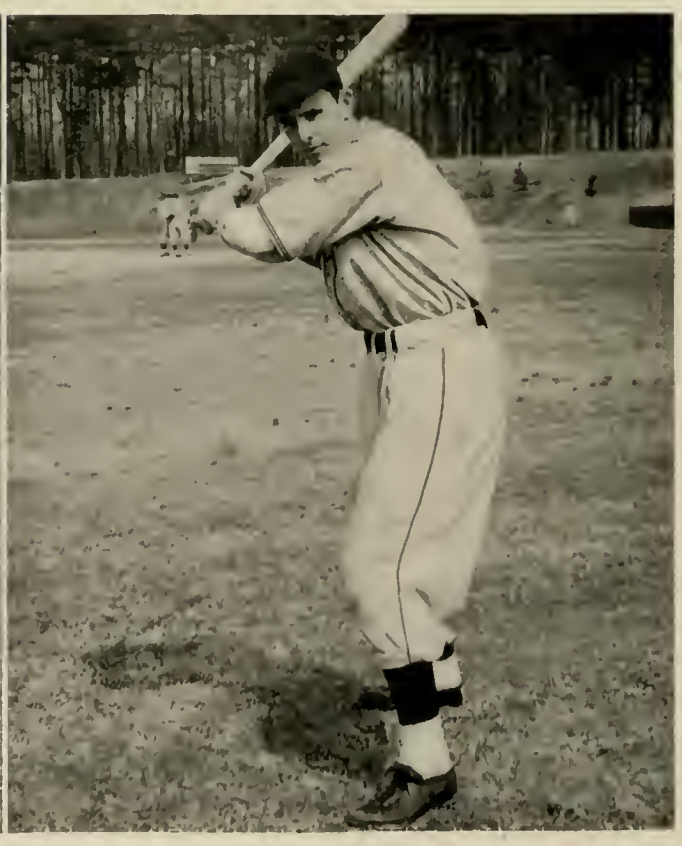

Milton Ayers, Outfielder

GOLF

FIELDING one of the nation's best teams, Coach "Dumpy" Hagler's golfers took top honors in the '47 campaign.

With lettermen Bruce Davis and Captain Frank Garrett returning to form the nucleus of the squad, the Blue Devil linksmen not only outclassed their opponents in the regular season, but they copped the Southern Intercollegiate championship held at Athens, Georgia. Rounding out the squad, in addition to Davis and Garrett were: Fletcher Wall, Art Wall, Claude Long, Jim McNair, and Bailey Glenn.

The Blue and White team, showing amazing consistency, zipped through the seven-game season without dropping a single match; the victories included a 7-2 conquest of Penn, a 5½-3½ triumph over Navy, and a 18½-8½ victory over Carolina. Also losing to the Duke team were the other Big Four members—N. C. State and Wake Forest.

McNair Glenn Wall

Although beating the Carolina golfers by three strokes to take the Southern Intercollegiate championship, the Duke team was the victim of a U. N. C. upset victory in the Southern Conference tournament held in Winston-Salem. Doeschler of North Carolina shared the individual honors of the tournament with McNair of Duke.

First row, left to right: Garrett, F.; McNair, J.; Glenn, B.; Smith, J. *Second row:* Nazor, G.; Mgr.; Long, C.; Wall, F.; Wall, A.; Davis, B.

TENNIS

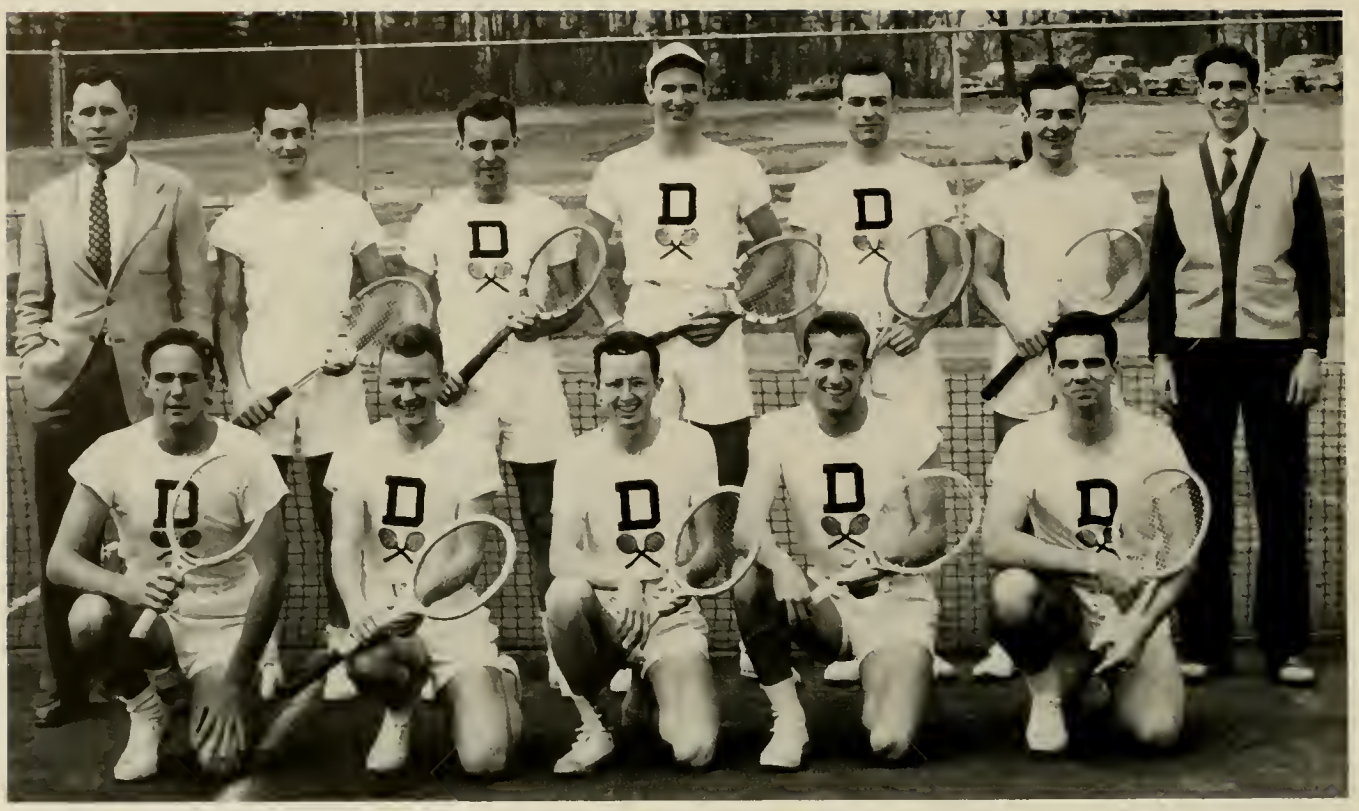

First row, left to right: McMasters, L.; Davis, E.; Taylor, R.; Green, E.; Chapman, R. *Second row:* Cox, R.; Coach; Elias, W.; Bodle, R.; Banks, S.; Wausker, B.; Jakob, W.; Welsh, B.

ALTHOUGH the 1947 edition of the Duke tennis team enjoyed only mediocre success, it gave promise of developing into a top-notch aggregation in the '48 season.

Getting off to a slow start, the team finally caught a winning spark and managed to cop several victories including wins over such teams as Wake Forest, N. C. State, and Navy.

After early season losses to Kalamazoo and Haverford Colleges, the Blue Devil netters bounced back to defeat Colgate University in a close match by a 5-4 score. In a match with the Wolverines of Michigan, the Duke team managed to take only one of nine matches, with Lew McMasters registering the lone Blue Devil victory. Traveling to Chapel Hill, Coach Cox's netmen could win but one match from the powerful Tar Heels. This was a victory in the doubles play by Ed Davis and Bob Chapman. Engaging the N. C. State team in Raleigh, the Blue Devils won easily by a smashing 9-0 score.

Also included in their list of victories were wins over the University of Richmond and Presbyterian.

Left to right: Taylor, McMasters, Davis, Chapman, Green.

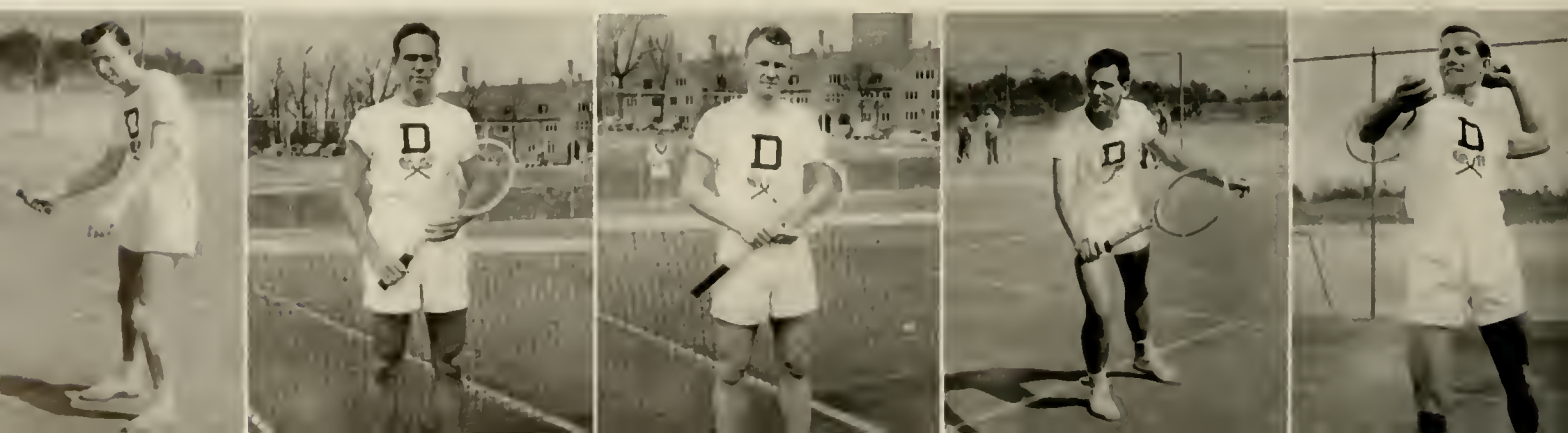

SWIMMING

IN the 1948 swimming campaign, eight lettermen returned to strengthen the squad—Bill Adams, a highly dependable performer in past seasons and one of the top free-style swimmers in the East, Jim Stockslager, Ken Saturday, Gene Burrell, Rick Bronson, W. A. Brackney, Paul Gubbins, and Rex Neeley.

The greatest attraction of the 1948 meets was the initial intercollegiate appearance of John Conner, Duke's freshman diving sensation. In the Duke-University of Florida meet on January 17 at Durham, Conner set a record in diving competition with a score of 109.63 individual points, but the University of Florida won a close meet over the Dukesters, 42-33.

The Army's Cadets topped the Devilfish, 51-24, and a highly rated Yale team, led by record performers, defeated the Blue and White, 58-17.

The Devilfish had seventeen representatives entered in the annual Southern Conference meet scheduled at Chapel Hill for March 5 and 6. Carolina's swimming team, with a rating among the top three swimming teams in the country, was the favorite to retain their championship, while Duke was expected to fight it out with N. C. State for runner-up honors.

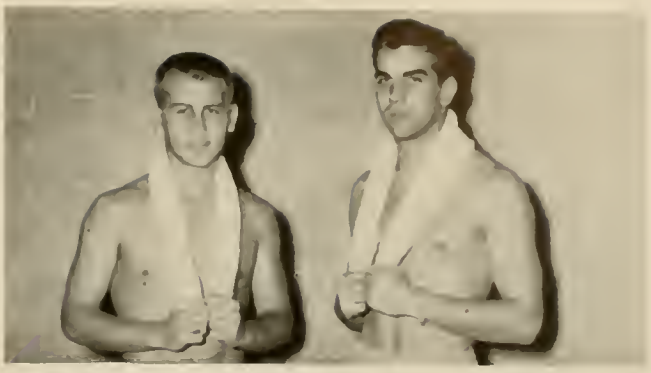

Conner (Duke), 1947 National High School Diving Champion, meets Jeuter (U. of Va.), 1947 National Prep School Champion.

Toward the latter half of its season, the Duke Swimmers pointed toward the Eastern Intercollegiate Tournaments which were also held in March.

A promising note for the 1949 season of the swimming team is the fact that fifteen of the seventeen man entry will return.

First row, left to right: Clausen, D.; Stockslager, J.; Burger, R.; Andrews, F.; Bronson, R.; Burrell, G., Renfrow, R., Fischell, R., Coughlin, M. *Second row:* Conner, J.; Lustig, G.; Neeley, R.; Emmett, G.; Saturday, K.; Brackney, W., Gubbins P., Wilson, B., Adams, W., Overdorf, J.

WRESTLING

CARMEN FALCONE, Coach of the Blue Devil wrestling team, was a proud man on January 17, for on that date his grunt and groan earpullers had surprised everyone with a sensational 19 to 6 victory over Maryland's Old Liners, who only the night before had defeated N. C. State by a 20-6 score. Not much had been expected of the Duke squad, but Falcone's charges gave notice that they would be hard to beat. In the Maryland match, Captain Mike Kusturiss, Wamsley, Harrison, Heiss, and Billmier won their matches for the Blue Devils. Kusturiss, who has lost only two matches in his college career, one of them by one point to the National Intercollegiate champ, looked sensational in his easy victory over his Maryland opponent. Jack Wamsley, sensational freshman from Oklahoma, ran up a huge score on his opponent, but could never keep him on the mat long enough to pin him. Howard Heiss, Duke's heavyweight who had never lost a match in college competition, almost pinned his man, but barely escaped the same fate in the third period before winning a 5 to 4 decision.

On February 3 the Blue Devils, badly crippled due to the loss of several starters, traveled to Raleigh where they met N. C. State. Entering the 165 pound match, the Devils led by 14 to 3. However, the Terrors took the last three matches to tie Duke 14-all. Wamsley continued his great work by pinning Martin of State twice. Kustruiss also won with ease.

On February 7, the men of Falcone traveled to Atlanta, Ga. where they met and walloped the Engineers by a 26-6 score. Kusturiss and Wamsley again were the most outstanding men for the Blue Devils.

On February 11, Bill Kemp, from North Carolina, racked up a fall in the unlimited weight to give them a 14-12 wrestling victory over Duke. Duke was leading by 12-9 in points going into the last match, but Kemp pinned Blue Devil Heiss after two minutes and twelve seconds of the second period. This match was Heiss' first loss in college competition.

At the time the year book went to press, the Blue Devil matmen, on the basis of their record, has assumed the role of favorite to cop the Southern Conference crown.

First row, left to right: Kusturiss, M., Capt.; Wamsley, J.; Clark, R.; Maser, D.; Orzano, J.; Harrison, D., Dellenbarger, L.; McMaster, J.
Second row: Shackleford, R., Hicks, J., Boyle, J., Craniotis, G.; Hodgson, T., Jordan, B., Boardman, W.; Heiss, H., Falcone, C., Coach.

SOCCER

IN its second year of post-war play the Blue Devil soccer team, led by Captain Bill Kalkbrenner, came through with a successful record of four wins, two losses, and one tie. The team was ably coached by Coach K. C. Gerard and Dr. James T. Cleland of the Divinity School.

Starring on defense for the Devils were Walt Jakob, Bill Kalkbrenner, Jack Edwards, and Shin Tanaka, while "Chico" Craniotis and "Rod" Rigioni were leading sharpshooters in the scoring. Rigioni was one of the highest scorers in the country. The Devil goalies were Stuart Erickson, Seymour Clark and Harry Thommen. Thommen, who came out at mid-season, turned in an outstanding performance. Others in the starting lineup were Al D'Alonzo, George McGinnis, Arne Rostad and Scott Wheaton. Jack Heller, John Lau, John Spitz, Roy Alexander and Al Bitker also earned letters. Jacques Beaumont handled the managerial duties for the team.

On glancing at the home-towns of the players one might think that our Blue Devils were representing the League of Nations. There were players from Switzerland, Puerto Rico, Honduras, Trinidad, Japan, Norway and Turkey.

The season got under way Oct. 10 at Charlottesville where the Devils played the University of Virginia to a 3-3 tie. On October 15 they journeyed to High Point where they swamped the Panthers 6-0. Then came Navy at Annapolis on October 22, and the Devils tasted their first defeat. They were unable to score against the "Middies," who won 3-0.

The Duke booters met Carolina twice during the season. The first game was October 28 at Chapel Hill where the Tar Heels came out winners 7-2. But on November 12, the Devils came back to take the second game 3-1.

The Devil's last two games were played at Duke against High Point College and the University of Virginia. On November 5 they beat High Point College 9-2, and on November 14 they closed the season by trouncing Virginia 7-1. After these last games, Duke was rated as the best team in the South.

Two members of the soccer squad added extra honor to their team by trying out for the Olympic team.

First row, left to right: Gerard, G., Head Coach; Russo, R.; Capwell, D.; Spitz, J., Bitker, A., Kalkbrenner, W., Captain, Lau, J., Vandernoot, T.; Alexander, R.; D'Alonzo, A.; Cleland, J., Asst. Coach. *Second row:* King, W., Asst. Coach; Heller, J.; Erickson, S., Clark, S.; Wheaton, S.; Edwards, J.; Greene, J.; Fleming, H.; Jakob, W.; Thommen, H.; Beaumont, J., Manager.

CROSS COUNTRY

DUKE UNIVERSITY's cross country runners met seven opponents in the regular 1947 cross country campaign. In addition to the individual teams encountered by Duke's harriers, the schedule included the Southern Conference meet in Raleigh on November 17. The chances for outstanding success by Coach H. M. "Red" Lewis' Dukes were conceded to be very slim at the outset of the past year. In spite of these pre-season predictions, the cross country team did very well in every meet in which they entered.

The hard-running Duke harriers were defeated in each of their first two contests when they met two strong opponents in the Cadets of West Point and the fleet Maryland team. To the Army on October 10, the Dukesters lost by the score of 45-15, and on October 18 the Blue Devil team was beaten by the same score at Maryland.

The team's next attempt resulted in a 28-28 deadlock with the Midshipmen of the U. S. Naval Academy at Annapolis on October 25. The Navy team alternated with Duke in placing runners across the finish line which resulted in the tie score.

Duke's first victory of the season came at Atlanta where the Devils whipped a strong Georgia Tech team 26-30. The Duke team, on the following week was defeated by the highly rated Tar-Heels of North Carolina, 20-36. The Blue and White then ran to victory over another non-conference foe, Virginia, 20-43 on November 7. On N. C. State's 4.1 mile course, the team was beaten by a small margin, 27-29. Duke ended its cross country season in a blaze of glory in the Southern Conference meet. Here, the Blue and White team garnered third place over a field of strong contenders.

The 1947 cross country team consisted of Roger Neighborgall, who was captain, Ollie Kendrick, Bob Strickland, Henry Bullock, James Crook, Loren Young, Jim Spearman, and John Ellsworth. The team was coached by H. M. "Red" Lewis.

First row, left to right: Strickland, R. H.; Crook, J. R.; Bullock, H. L.; Young, L. D.; Griffith, W. J. *Second row:* Coach Lewis; Spearman, J. H.; Grisso, J. K.; Neighborgall, R. B.; Ellsworth, J. C.; Yon, W. B.

LACROSSE

DUKE'S 1947 lacrosse team, in spite of its rather mediocre record of 3 wins and 6 losses, was still ranked as the best in the South — south of Baltimore, that is.

Led by Ed Koffenberger, Tom Pettit, Lee Hoshall, and Jim Corrigan, the Blue Devil stickmen opened the season on April 5 in Duke stadium against Maryland, only to receive an 11 to 3 walloping from the Old Liners, whom the Devils had beaten the year before in the greatest upset in lacrosse history.

The Devils hit the victory trail two days later as they came from behind to topple Penn State 5 to 3.

On April 12, the nation's No. 1 team, Johns Hopkins, invaded Methodist Flats and handed the Devils a 12 to 3 drubbing. Leading by only one point in the last quarter, the team of All-Americans scored eight goals to ice the contest.

The Blue and White won her second victory of the season in her next outing, by coming from behind to stop Washington and Lee 5 to 3.

The Blue Devils then left on a northern trip, where they met and lost to Yale, 5 to 4, Princeton, 12 to 5, Army, 14 to 6, and Navy, 10 to 4.

On May 10, the Dukesters returned home to close their season with a 7 to 2 triumph over Loyola of Baltimore.

Jim Corrigan, Duke's early season high scorer, was injured in the Penn State game, and never reached top form. This was a severe blow to the Devils, but such men as Captain Tom Pettit, Lee Hoshall, Howard Heiss, Warren Huntsinger, Bobby Hermance, and Ed Koffenberger gave the boys from Durham a lacrosse team which was much more powerful than its record showed.

As the book went to press, the 1948 team was showing great promise, having won two games, lost one and predicting to only lose two more the rest of the season. The team was strengthened by such players as Hoshall, Heiss, Tubbs, Gene Corrigan, Moriarty, Eisenbrandt, Strott, and other valuable players.

First row, left to right: Steele, Hoshall, Taylor, Cecil, Tuggs, Heller, Fine, Phelps, Lowengard. *Second row:* Wyman, Manager; Gilbert, Hunsinger, Hermance, Gochnauer, Davidson, Wagner. *Third row:* Heiss, Mullinix, Pettit, Kempton, Wilson, Corrigan. *Fourth row:* Coady, Davis, Billmire, Gorsuch, Koffenberger.

INTRAMURALS

EVER since the return of organized Intramural Athletics after the end of the war great interest was shown by Duke students to put Intramural Athletics in its rightful place of prominence in campus activities. This has been possible only through the hard work of the Intramural Board, managers, officials, and the general student body. The variety of sports and degree and spirit of competition of Intramural Athletics on the Duke campus ranks among the highest of all universities in the country.

Under the direction of Ted Villanueva, Senior Intramural Manager, and Coach K. C. Gerard, Director of Intramural Athletics ably assisted by Coach Jack Coombs, facilities and tournaments were set up for touch football, cross country, soccer, basketball, volleyball, wrestling, boxing, swimming, track events, golf, badminton, tennis, handball, horseshoes, and softball. Handsome trophies were presented to the winners and runners-up in each division. The fraternity, independent group organization that compiles the most number of intramural points throughout the year receives a huge trophy which may be kept throughout the following college year. This trophy may be retained permanently if an organization should win it for three successive years. A permanent trophy is also awarded each year to the individual getting the most intramural points.

Ted Villanueva, Manager, and K. C. Gerard, Director.

In one of the closest, hardest-fought touch football seasons in Intramural history, the Kappa Alpha fraternity became victorious. The Sigma Chi's were their closest competitors and were eliminated only after a playoff game in which there was no score; but the KA's had deeper penetrations into enemy territory—the system devised by the Intramural Board to decide playoff games that ended in a tie. The

1947 SPRING AWARD WINNERS: *First row, left to right:* Elias, Baker, Schwartz, Finch, Scott, Lenox, Chillingworth, Thomaides, Marcher, Dixon, McMahon, Ingalls, Edellman. *Second row:* Morris, Stockton, Taylor, Wilson, Baer, Kyle, Palumbo, Spears, Forrest, Meara, Larkin, Barrett, Rankin, Owens, Kirchofer. *Third row:* Bello, Gerard, Heiss, Dudenhoeffer, Knotts, Milner, White, Hodgkins, Halliday, Swain, Weeks, Hughes, Swalchick, Frye.

The KA "A" team and KA "B" team, winners in their respective division, fight it out for the championship. The "A's" won, 13-0.

The KA and Kappa Sigs play a game of touch football for the high place in the division. The KA's triumph over the Kappa Sigs 6-0.

KA(A) team beat a gallant Delta Tau Delta team paced by Bob Lapp, 6-2, to enter the finals of the university playoff. The KA(B) team defeated freshman house "M" to enter the finals against their "big" brothers. In the game of fraternity brothers (the first of its kind in intramural playoff history), the "varsity" led by Harvey Hinnant, John Crowder, and Seth Vining emerged victorious.

Under the management of Sandy Worthington, first-place winner in the fall intramural cross-country meet, House M has completely dominated freshmen intramural athletics. Besides winning the university cross-country championship, it won both the freshmen football and basketball championships. Never before has a freshman house so dominated intramural athletics.

In the fall handball tournament Jim Austin, Sigma Chi, defeated Larry Schwartz, Zeta

KA "A" team: *First row:* Graham, J.; Stott, G.; Morris, H.; Rosemond, M.; White, M.; Patton, F. *Second row:* Hinnant, H.; Dunham, A.; Coble, R.; Chapman, R.; Laney, J.; Vining, S.

Manager Ted Villanueva congratulates Bob Taylor, badminton champion. Taylor is also winner of the William Senhauser award.

Beta Tau in the finals. In the doubles, however, Schwartz returned with Chet Brandt to capture the crown by downing Lucky McGrane and Dan Dudenhoeffer. As usual the fall tennis tournament was won by a freshman John Ross, who defeated John Tapley in the finals. Both these men represented the Naval R.O.T.C. In the doubles event Dick Baker and Harry Toberio defeated Bud Sager and Ted Villanueva, Pi Kappa Phi.

The intramural wrestling championships were won by Craniotis, Moser, Orzano, Jordan, J. Walmsley, Harrison, R. Jeske, and Stone.

The intramural championship in 1946-47 was won by the Sigma Chi fraternity with one of the best intramural basketball teams ever assembled. The Intramural All-Stars also gained another victory over the Duke Junior Varsity, 34-32, in their annual game. In the 1947-48 season the Sigma Chi's, KA's, and SAE's were battling for the crown. The 1946-47 volleyball championship was won by the ATO's, who didn't lose a game. The KA's emerged as university swimming champions.

A short resume of the 1947 spring results shows that Buddy Hicks, KA, defeated Bill Griffith, Beta, in the tennis singles championship. In the handball singles championship Jim Austin, Sigma Chi, defeated Dan Dudenhoeffer, Sigma Nu. The softball crown was won by the Independent A.C., who were sparked by their ace pitcher Tom Lunsford.

On May 7, 1947 there was a Big Four softball tournament staged at Chapel Hill between the All-Star Intramural teams of Duke, Carolina, State, and Wake Forest. Duke came out triumphant in this double-elimination round, and a similar tourney is scheduled for Durham this year. All Stars on last year's intramural team were Lunsford, Hartley, Chase, Eslick, Folger, Owens, Biles, Crowder, Edwards, Inman, Perini, Roellke, Rover, Seward, and Whatton.

In the spring golf tournament the Pi Kappa Alpha team won. Spears of Phi Delta Theta, defeated Sid Larkin, Kappa Sig, to win the horseshoes title. This same Larkin was awarded the individual Intramural High Point Trophy for 1946-47 for winning the most numbers of individual intramural points.

Bob Taylor, SAE tennis ace and this year's winner of the William Senhauser Prize, easily won the badminton singles title by defeating Manley Stockton, Pi Kappa Phi. This Senhauser Award which was donated last year by

Sigma Chi Art Palumbo prepares to put the shot in an intramural meet. Palumbo holds the 1947 shot put record at 47 ft. 3¾ inches.

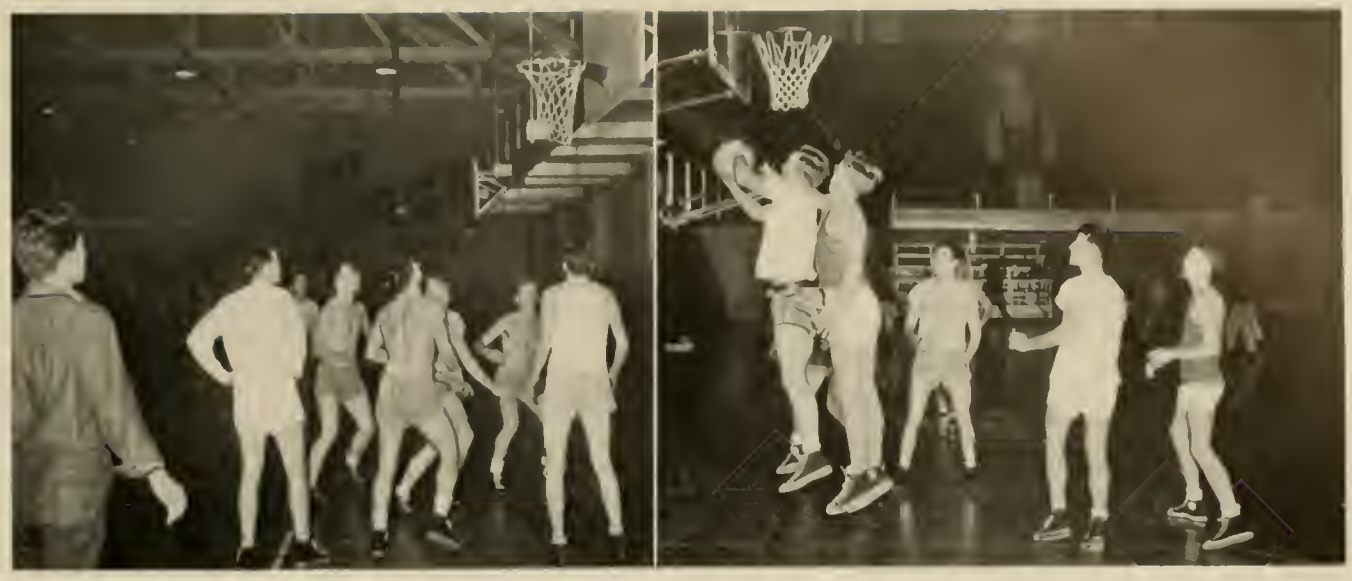

Left: In an intramural game, two independent teams, the Rens and the Globe Trotters battle it out. The Globe Trotters won 37-26. *Right* K.A.'s Vining and Hamilton are under the basket in a close game with the Pi Kappa Phis. The K.A.'s were victorious by a 36-34 score.

the mother of the late William Senhauser, '42, who lost his life in the Pacific theatre of war on August 4, 1944, is to be given annually to the sophomore or junior in Trinity College or the College of Engineering who has made the greatest contribution through participation and leadership in intramural sports. The winner of this prize is chosen by a committee selected by the President of the University.

The personnel of the Intramural Department were: T. M. Aycock, E. M. Cameron, W. W. Card, Coach Jack Coombs, Coach K. C. Gerard, and C. E. "Ted" Villanueva.

Coach Kenneth C. Gerard in the Intramural Handbook stated: "Intramural Athletics not only develop the individual physically, but they train his mental, moral and social natures as well. Through this form of activity he learns the meaning of sportsmanship, fair play, and the sacrifice of self for the best interest of the group. The returns which come from his exercise cannot help but contribute to a more complete living. As a cardinal principle, we have established the fact that the facilities of the Intramural Department be always open to the use of the students."

The activities included in our intramural program are so varied that there is opportunity for every individual no matter what his level of ability may be as competition is graded. The intramural program at Duke University is a comparatively new institution. The project took immediate hold with the students here, and thus far it has been a decided success. It is hoped by the leaders of this department, however, that as the years roll by, more and more students will realize the comparative advantages which may be realized from an intramural program, and consequently they will support it even more wholeheartedly. Intramural Athletics have so many worthwhile qualities that it cannot be recommended too strongly that every student make it a point to participate in the program.

Above: Another phase of intramurals is the handball game. Dick Reardon and Walt Ollen of Delta Tau Delta practice for a contest.

WOMEN'S ATHLETICS

Jo Rae, retired president of W.A.A.

PHYSICAL Education for women at Duke University is a story of development from a one-room gym in Southgate to the three story building used now with the accompanying facilities. Mrs. Julia Grout came to Duke twenty-four years ago as the only teacher of athletics. At this time gym courses were held in Southgate, and Mrs. Grout was here for the transition to the big gym and the development of a staff from one assistant to a group of nine efficient teachers. When West Campus was non-existent, and East Campus was occupied by the men, facilities for athletic participation was very limited for the female members of the student body. They were allowed to use the swimming pool and the tennis courts frequently, but as soon as the men moved to the other campus, and Southgate became the home of the engineers, the girls had full time use of the gymnasium. Now tennis courts, a swimming pool, a cotton ball golf course, a hockey field and baseball diamond, bowling alleys and the best in equipment and instruction are available to the

The day was made for a horse show last spring when Pegasus presented its annual show on Haines Field. Spectators from East and West watched Barbara Tinsley, this year's president of Pegasus, walk off with the silver loving cup for winning the most events of the day.

students of the Woman's College. Girls are required to take three years of physical education, and the courses must include a rhythm, one team sport, and two individual sports. The freshmen are required to take an orientation and social hygiene course first semester and a body mechanics course second semester. Before the first exam period a motor ability test is administered to find those who need special help in motor skills and fundamental rhythm.

Mrs. Julia Grout, the director of Women's Athletics, received her B.A. at Mt. Holyoke and her M.S. at Wellesley. She was laboratory assistant at Wellesley before her job here. Mrs. Bookhout and Miss Lewis came a few years later, and are now assistant professors in physical education. Miss Lewis received her B.S. at the Woman's College at Greensboro and her M.A. at Columbia University; she is head of the Modern Dance Club. Miss Lewis has taken several courses in modern dance, and she is supervisor of practice teaching in athletics. Mrs. Bookhout received her B.A. at Randolph Macon and her M.S. at Wellesley. Miss McCall holds a B.S. from New York University. Mrs. Martha Swasey received her Masters from Peabody; she acts as a consultant to the Children's Museum in Durham. Among the new teachers this year are Lela M. Payne, who got her Masters from Columbia University; Frances Holton, who received her Masters from Texas State College for Women; Grace L. Webster, who obtained her B.S. at Bouvé, Boston School of Physical Education which is affiliated with Tufts College, and Luella Uhr-

Last spring tennis champion Miss Pauline Betz imitated a typical Duke co-ed in an exhibition match with Mrs. Sarah Palfrey Cooke.

Pretty Pegasus members Babs Tinsley, Betty MacDonald, Sue Bohn, Alda Heykoop, Elizabeth Vosburg, and Nan Hedden pose proudly for the photographer before their station wagon which takes them out to Hillendale Stables at least once a week for an afternoon of pleasure riding.

hane, an R.N. from St. Josephs Hospital in West Virginia who holds a B.S. from the University of Cincinnati.

The introduction of physical education as a major subject for those who wish to qualify as full-time or part-time teachers of Health and Physical Education was introduced four years ago and the department is very proud of their majors at present. There are eighteen majors, and three full-time teachers have been placed in public schools. Courses offered for these majors are such subjects as recreational leadership, history and principles of physical education, organization and administration, and methods and materials. The Nereidian room has been redecorated by this group and used as a lounge. They teach, assist, and observe in several classes here, and teach in two junior high schools and one senior high school in Durham.

The Athletic Department often brings prominent people in the field of sports to give exhibitions and help the students. Last year Pauline Betz and Sarah Cooke gave an exhibition tennis match and assisted the students by instruction in this sport. This year, Mr. Gene Gouing, renowned in the field of folk dancing, gave lectures and a demonstration, and a square dancing party was held in the evening.

The W.A.A., Women's Athletic Association, sponsors several activities and tournaments during the year. Freshman Week a picnic was held at the W.A.A. cabin for all girls on East Campus at that time. The Board gave clever skits illustrating the sports open to freshmen and told them about the Board, which is the governing body of the Association. A "Meet the Co-ed Dance" was held later in September with music provided by the Duke Ambassadors, to help the new boys and girls get acquainted. Everyone went stag, and the dance was a huge success.

On November 1, a play day was held at Greensboro. Swimming, archery and tennis tournaments were held, and Duke won all three. They were also victorious in a hockey game with Chapel Hill. Later in November the majors in the department went to West

Jo Reynolds, Eleanor Allen, Jo Rae, Jenifer Harrison, and Marjorie Coldwell are shown practicing one of the numerous dances that are used in the presentation of the Modern Dance Club recital which takes place in the spring. These dances are composed by the members of the club.

Hampton in Richmond, Virginia to see Enanglish hockey team which was touring the United States.

Kite Day is an event anticipated by all, and the date is kept in secret until the morning of the appointed day; then signs are posted all over East Campus to announce its arrival to the unsuspecting co-eds. Then all aspiring "kite-flyers" gather on the quadrangle, and the dorm with the best-looking and best-flying kite receives the prize. The kites are usually made by a committee of freshmen in each dormitory. This year supper was served on the lawn in back of Southgate by the Union, and all sorts of relay races were held.

Each year Nereidian sponsors an aquacade in the gymnasium. This is always an important and beautiful event. The pageant was given for three days to the students and faculty. Nereidian also sponsored the annual intramural swimming meet. The Speed Club is another group which makes up the Woman's Athletic Association. They participate in the National Telegraphic Swimming Meet every year.

A dance recital is also presented annually by the members of the Modern Dance Club. The dances are composed by the members themselves, and the recital is given in coöperation with the music department, the speech department and the art department. The costumes are designed by students in the art department.

Among the tournaments sponsored by the W.A.A. are the following: a tennis tournament for freshmen, inter-dorm and inter-sorority volley ball and basketball tournaments and a swimming meet for the dormitories. Also various competitive meets are held in archery, badminton and golf.

The Woman's Athletic Association, working closely with the department for physical education, plans a program of well rounded recreational sports for the members of the Woman's College. With a well organized association and the best in equipment available for use, the W.A.A. Board has realized broad development

"On guard" is a well known phrase to fencing enthusiasts such as these two co-eds who remained after class to practice. Other girls like these, not only get much enjoyment out of their fencing classes but also develop poise and coordination by practicing this difficult sport.

Left: Two co-eds practice archery, one of the most popular of the fall and spring sports. *Right:* The pool is used for swimming classes as well as for the annual Nereidian pageant. Miss McCall instructs a group of students, who are taking swimming for their gym requirement.

in this field. The Board has a representative in each dormitory which more closely unites them and enables them to work more efficiently.

The Board consists of the officers and the heads of the various athletic clubs. The members for 1947-1948 were: Susan Amsbury, president; Connie Lumus, vice president; Fay Reifsnyder, secretary; Nancy Bracken, corresponding secretary; Shirley Zittrouer, treasurer; Ann Reid, chairman of the Point System; Betty Aldridge, chairman of Publicity; Dorothy Meredith, W.S.G.A. representative to the

Receiving instructions in the gym before going out on the courts for a fast set is a class of co-eds learning the rudiments of tennis. This class is only one of the interesting and informative courses regularly scheduled by the Physical Education department on the Women's Campus.

Board; Cynthia Barrell, present of the Speed Club; Mary Brinkman, head of Golf; Sally Dodson and Peggy Merrill, head of Basketball; Jenifer Harrison, president of the Modern Dance Club; Lois Hobbs, head of Badminton; Leni Lester, president of Nereidian; Nancy Nesmith, head of Tennis; Betty Owen, head of Softball; Pat Primrose, head of Volley Ball; Mary Robinson, president of the Outing Club; Barbara Tinsley, president of Pegasus; and Lynn Weith, head of Hockey.

A basketball play day was held during March in Chapel Hill in which Duke won second place. On April 24, the first play day ever to be held at Duke was organized for ten schools from various parts of North Carolina.

On April 28 Greensboro was the scene of a W.A.A. convention for the purpose of organizing and reporting on the various events of the national convention.

The "Meet Ball" was sponsored in April in order to better acquaint the freshmen boys with the girls in the same class. Those attending participated in various sports, among them, ping pong, volley ball, and shuffleboard. It was the first time this had been tried and it resulted in better uniting the two campuses.

Three members of the W.A.A. Board entertain couples with their rendition of "April Showers" at the "Meet the Co-ed Dance."

Left: At a W.A.A. Open House, where East and West get together, the game of shuffleboard is thoroughly enjoyed. *Right:* In the fall and spring, many co-eds enjoy the game of golf—some practicing, others learning the rudiments on the cotton ball course behind Southgate.

BOOK SEVEN

ACTIVITIES

BEAUTY Queen, Beauty Court, Beauty Candidates, Navy Queen, Sigma Chi Sweetheart, King of the Greeks, Freshman Week, Rushing, Goon Day, Cabin Parties, Sunday Sings, Duke Night, Fraternity Life, Homecoming, Co-ed Ball, Dances, Relaxation, Cars, Pep Rallies, Parties, Dorm Life, Parlors, May Day, Graduation.

John Powers Chooses Beauty Queen

John Robert Powers

THE 1948 CHANTICLEER Beauty Queen was crowned this year at the Co-ed Ball held in November. Lovely Mary Ann Atkins, Alspaugh junior from Paragould, Arkansas, was selected from twenty candidates by model agency director John Robert Powers of New York City. Mr. Powers, famed the world over for his beautiful models, had previously chosen the Beauty Queen of Duke University in 1940. He said in his letter to the CHANTICLEER, that "the winners . . . were selected on a basis of personality, character, and intelligence, as well as for natural beauty. My choice was influenced, of course, by my great interest in and admiration for the Natural Girl."

Mary Ann is a member of the Social Standards Committee, Ivy, Pi Beta Phi, and Dean's List. The Queen and her court were introduced by the master of ceremonies, Charles P. White, president of the Men's Inter-Fraternity Council.

The dance, sponsored by the Social Standards Committee, was based on a theme entitled "Midnight Masquerade." The decorations for the dance consisted of black streamers completely covering the ceiling; these contrasted with the white streamers and large silver masks decorating the sides of the gymnasium. Salon mounts of the twenty candidates for the 1948 Beauty Queen were displayed on either side of the throne.

The procession of Social Standards members and their dates opened the intermission ceremonies. The girls carried small black masks, decorated with tiny bouquets. Following these, the ten members of the Beauty Court were announced and presented. Mary Ann was brought in on an elaborate throne down the aisle formed by the Social Standards members and the girls in the Court. Amid an atmosphere of excitement and expectancy the identity of the Queen was revealed to the assembled crowd.

Mary Ann succeeds Buffa Garrett Entwistle, who reigned for two years as Beauty Queen of the Duke campus.

The pictures of the ten members of the Beauty Court follow that of Mary Ann on successive pages.

Jack Shehee crowns Miss Mary Ann Atkins 1947-48 CHANTICLEER Beauty Queen at the Fall Co-ed Ball held in the Women's Gym.

Miss Mary Ann Atkins

Paragould, Arkansas

Pi Beta Phi

Miss Betty Rushing

Savannah, Georgia

Kappa Alpha Theta

Miss Shirley Jittrouer

Atlanta, Georgia

Zeta Tau Alpha

Miss Love Lindsey

Ocala, Florida

Zeta Tau Alpha

Miss Barbara Anderson

Bloomfield, New Jersey — Zeta Tau Alpha

Mrs. Buffa Garrett Entwistle

Rockingham, N. C.

Alpha Delta Pi

Miss Joyce Hendricks

Washington, D. C. — Pi Beta Phi

Miss Marjorie Coldwell

Fall River, Mass. Kappa Alpha Theta

Miss Mary Jo Stroud

Jacksonville, Florida

Delta Delta Delta

Miss Sue Geitner

Charlotte, N. C. — Kappa Alpha Theta

Miss Jean Barnett

Westfield, N. J. — Pi Beta Phi

Miss Nan Royer

Bluefield, W. Va.

Nurses' Queen

Beauty Candidates

Gina Mims
Kappa Alpha Theta

Bess Williams
Pi Beta Phi

Carolyn Callihan
Kappa Alpha Theta

D'Arlene Brink
Kappa Alpha Theta

Marion Chapman
Kappa Alpha Theta

Mary Anne Duncan
Pi Beta Phi

Ann Zipplies
Kappa Kappa Gamma

Lindy Stivers
Zeta Tau Alpha

Pat Way
Kappa Alpha Theta

QUEEN OF NAVY BALL

Miss Jana Hanser

HIGHLIGHT of the annual Navy Ball, held on January 10, was the coronation ceremony of the N.R.O.T.C. Queen, Jana Hanser, Kappa Alpha Theta freshman from Clayton, Missouri, by Capt. A. M. Kowalzyk, Jr., U.S.N., Commanding Officer of the Duke unit.

The Ball, sponsored by the Commodore's Club, was held in the Union Ballroom and was a formal affair, closed to all but N.R.O.T.C. students and N.C.A.P. men. The Queen was chosen from a group of women, each of whom was sponsored by five men. Final selection was by popular vote of all N.R.O.T.C. students.

Following the nautical theme, the ballroom and bandstand were decorated to resemble a ship. The bandstand was decorated to serve as an elevated deck upon which the Queen was crowned.

Following the crowning, Jana was escorted down a gangplank from the bandstand and beneath an arch of crossed swords by Fred Chase, president of the Commodore's Club.

SIGMA CHI SWEETHEART

Miss Mickey Olsen

CHOSEN by secret ballot from forty-eight contenders, Mickey Olsen, Kappa Kappa Gamma junior, from St. Petersburg, Florida, was crowned "Sweetheart of Sigma Chi" at the annual sweetheart banquet and dance held at Hope Valley Country Club on December 5.

Early in the fall each sorority nominated two members and each dormitory nominated one. Wives and pin-ups of the fraternity members were also eligible, and these girls participated over a period of several weeks in a series of open houses and a dance at the end of which six finalists were chosen. These final contenders were Marilyn Bailey, Betty Becker, Jody Jones, Bunny Nicklas, Mickey Olsen, and Mary Jo Stroud.

The new 1948 Sweetheart was crowned by Bob Eldredge, president, during the intermission of the dance and presented with a cross of white roses and a silver loving cup. A larger loving cup was also presented to be used by her sorority.

FROM THESE CANDIDATES . . .

THIS year something unique was initiated by the Women's Pan-Hellenic Council in their annual dance. One candidate, chosen by each sorority, was nominated for the so-called, "Beauty King," or "King of the Greeks." From these thirteen one was selected by the student body of East Campus.

There was a great deal of publicity before the actual election to acquaint the East Campus co-eds with the potentialities of the muscle-bound Apollos. Pictures, together with the measurements of the selected thirteen, were displayed to the students. The dance was held February 21, and during intermission the candidates were presented, followed by the introduction of the winner.

THE KING OF THE GREEKS WAS CHOSEN

CHOSEN as the West Campus student epitomizing masculinity and charm, Fred Folger, candidate nominated by Alpha Delta Pi, won the coveted honor of King of the Duke Campus. Fred, brown-haired, blue-eyed Kappa Alpha from Mt. Airy, North Carolina was the star of the 1947-48 football team and had the third highest punting average in the country. Previously he had been one of the star punters of the football team, but he had not participated a great deal in the games until this year. He was voted the most valuable player by his teammates. For this he received the Noble Arnold Trophy which is presented to the football player receiving this vote every year by the manager of the Center Theater. Fred not only excels in football but is also a valuable member of the baseball team.

Vital statistics of the King include—height, 6 ft.; weight, 185 pounds; waist, 32 inches; and shoulders, 20. Now 21, Fred served in the U. S. Navy, as Aviation Radioman, Second Class from 1944 to '46.

Following the Greek theme of the dance, columns and entablatures decorated the West Campus Gym. Pictures of the thirteen candidates were placed on the wall over silhouettes of famous Greek statues.

After Fred was crowned by Jane Bruce, president of the Women's Pan-Hellenic Council, a life size portrait of him was unveiled.

MR. FRED FOLGER

FRESHMEN *LEARNING ROPES . . .*

"We're glad to have you, but the car must go home." Sandals members, Polly Povejsil and Cynthia Barrell, greet two freshmen as they arrived at Duke.

"I wonder if he can see all the way through." Bruce Bland, freshman, is examined by Dr. Persons, Director of Student Health.

Sally Dodson, Mary Robinson, Dot Meredith, Sue Thompson, Connie Lummus and Louise Jones of the W.A.A. Board pose informally at the W.A.A. picnic during Freshman Week. All freshmen girls were invited by the W.A.A. to get acquainted with each other and the upperclassmen at the W.A.A. cabin.

Bob Welch, member of CHANTICLEER business staff, collects money from unsuspecting freshmen as they wait in line to have pictures taken for the yearbook. *Right:* The Y.M.C.A. man, Bob Stipe, points the way for two puzzled freshmen, while Dick Price, Jack Highsmith, and Lew Hodgkins watch helpfully.

Freshman Week program included get-acquainted affairs. A reception and conducted tour of the University house were highlights on the first Sunday. At Pegram House, scene of one of the many open houses on East, freshman boy wins first prize as he regresses into second childhood to the delight of the girls.

. . . FULL OF DREAMS AND HOPES

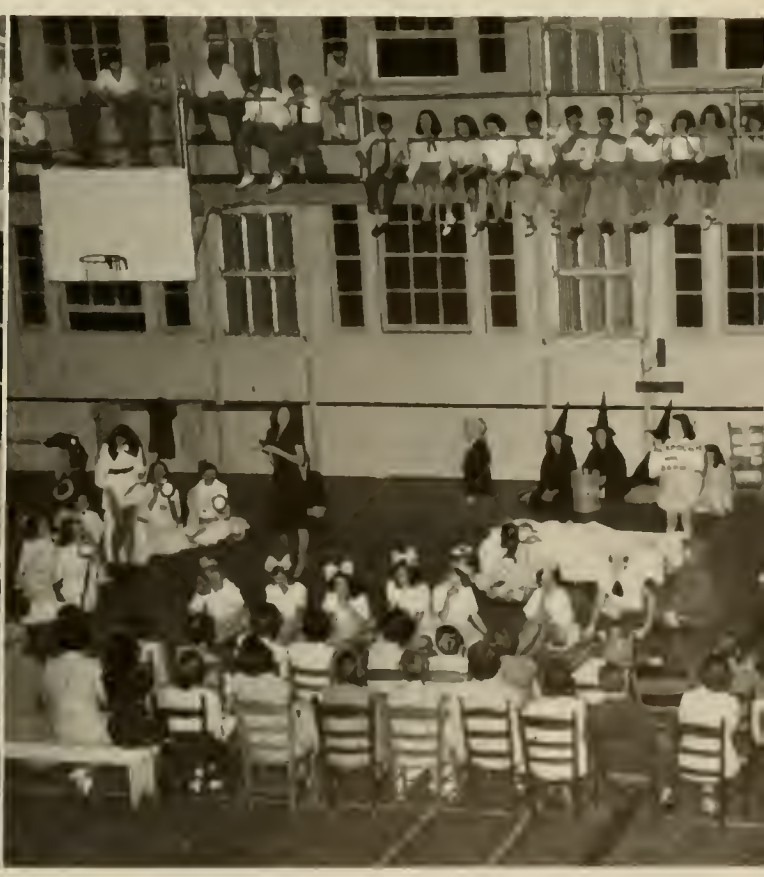

Life—and girls—can be beautiful, according to the Giles House freshmen and their beauty parlor on Stunt Night during Freshman Week. A freshman's dream sparks the Alspaugh Hall Brawl stunt with visions of F.A.C., dates, parties and witches. This year Brown and Giles tied for the first place prize.

Sorority rushing brings parties in the fall. At the Alpha Phi party the members gather around Kay Mayhew in an effort to learn where she is from and why she came to Duke. At the right, the Tri-Delts indulge in a grand melee in their desire to know all of the girls in the time allowed for rushing each year.

RUSHING

KEEPS EAST BUSY . . .

The Kappa songsters, Jo Wise, Margaret Carter, and Sylvia Sommers, in an ivy covered bower, smile for the camera.

The Tri-Delts have a formal party with Sugar Riley sitting on the moon, freshmen on the seats, and members on the floor. This last party climaxed the rushing season.

The Delta Gams (Tracy shows hers) say it with pajamas and teddy bears at their rush party. President Markin gives a knowing smile while Cherry and Peg watch Pat Moore attempting to recover from over-exertion. The Alpha Chi's do it formally with cake, flowers, and candle-light as rush parties close.

In December fraternities give open houses to entertain prospective pledges. *Above left:* Phi Psi Phil Treleaven greets new arrival while Hal Jackson, Jim Dumphey, Don Holm, and Bob Hazel mingle with freshmen. *Above right:* "Golden Earrings" Carr talks fervently as Weddington glad-hands seated victim.

. . . AND LEAVES WEST DIZZY

The Pi Kappa Alpha's surround an unwary freshman. Len Thompson, president, maintains dignity in his Napoleonic pose of hand on chest. The purpose of these open houses is to provide a common meeting place for the freshmen and fraternity men so that they may become better acquainted with one another.

Below left: Bob Hutchins and the A TO brethren courteously exalt the lowly frosh to soft seats of honor as they squat uncomfortably on the floor to carry on their friendly talks. *Below right:* Sigma Chi Logan Bruce figures prominently in the mass scene of handshaking and backslapping as the Sigs "go to work."

GOON DAY

POOR FRESHMEN DOWN ON KNEES
"RATS FOREVER," SOPHOMORES TEASE

Top: Bob Leonard listens attentively to Lou Wood's pre-leap year proposal. *Bottom:* Photographer Bob Wilson seems to enjoy this assignment.

Top: Mary Martin captures "Chief" by orders from her Sophomore persecutors. *Bottom:* A three legged race provides chuckles for spectators.

Below left: "On your mark, get set, GO!" The East Campus Handicap for young goons is under way. Various races and games are a part of the afternoon activities of the Frosh and are held in front of the Union. *Below right:* Sue Geitner and Loring Walton view contestants in three-legged race.

Left: The climax of Goon Day is reached—Rat Court. "It couldn't happen to me," a sophomore says. But this is not the worst fate—worms from Marilyn Bailey take the place of Union food. In the picture on the right, Goons Marion Chapman and Dotty Lenning seem to feel that a Goon's Life is not half bad.

Freshmen Terry, Heard, and Fletcher, part of the Bassett house contingent, are shown above as they applaud wildly at the antics of their hapless classmates at Rat Court, the final event of Goon Day.

Left: This is why the aisles in the Auditorium get polished once every fall for free. Freshmen have more fun than anyone, according to the expressions of Giles girls. *Right:* Scotty Taylor hands over her title and her crown (that vegetable-garden-on-goon), of the previous year to Becky Moser, this year's queen.

CABIN PARTIES

IN A CABIN IN THE PINES
YOU SUPPLY MISSING LINES

Top left: Last spring KA's presented a square dance complete with a hill-billy band. *Top right:* AFO's satisfy the appetities of Hutzler, Stockslager, Nelson and Bruce. *Lower left:* Bridge is one of many pastimes on Sigma Chi parties. *Lower right:* Betty Beach and Mickey Lundeberg forget dates for chicken.

SUNDAY NIGHT SINGS

NO UNION WAGES NEEDED HERE
AMATEURS PROVIDE THE CHEER

Top left: Brown House presents a unique Sing with a singing and dancing horse which proved to be the star of the show. *Top right:* Shirley Field of Brown demonstrates her singing ability in the Sing. *Lower left:* Girls from Giles entertain with a pinafore-clad trio. *Lower right:* Giles sings a good-night song.

DUKE NIGHT

FOR HOLIDAY SPIRITS GIVE A LOOK
DUKESTERS REVEL AT MEADOWBROOK

Stan Kenton and his Orchestra entertain Dukesters at the Meadowbrook during Christmas vacation.

Duke students and alumni from New York, Jersey, and Pennsy congregate for a party at the famed Meadowbrook. The Dukes and their Duchesses had a big time despite no Mint-Juleps.

John Steele and Roy Alexander, with dates, have a school and SAE reunion of their own at a table-for-four. *At right:* Duke man Roger Cook and date take time out for a smile at the camera. Duke night was started four years ago, and is fast growing into a popular tradition with the Duke students from the East.

Galgano, Vreeland, Ayers and Palumbo find the bar is the most conducive place for a pleasant evening of Duke talk, while Dan Dudenhoeffer, Marcia Anderson and other Duke students select a long table and make a gala party out of the annual affair. This year Ed Perini was in charge of reservations for the night.

FRATERNITY LIFE

BANQUETS, OPEN HOUSES, DANCES MAY LEAD GREEKS TO ROMANCES

The Washington Duke Hotel is a popular setting for many of the fraternity banquets given at various times and for different occasions throughout the year. These are sometimes with and sometimes without dates. The Alpha Tau Omega's entertain with a stag feast in honor of Grand President MacGregor.

The wheelbarrow race initiated last year tends to become an annual custom with its repetition by fraternities this Thanksgiving. Victory went to Kappa Sig with Caroline Forte riding in their wheelbarrow. Ed Gatling made the awards to the third place Phi Psi's, second place SAE's, and the winning Kappa Sigs.

Fraternities entertain East Campus co-eds with open houses in fraternity sections after the football games. Singing and socializing help to acquaint the crowd. *Left:* Brinkie relaxes from cheerleading (others relax from cheering) at the SAE gathering and *Right:* The Beta's entertain the co-eds with punch and cookies.

Top left: Kappa Sigs turn creative for homecoming. *Top right:* The Sigma Chis had gala sweetheart dinner-dance at Forest Hills. *Bottom left.* Polly Walker neglects W.S.G.A. duties at ATO Christmas party. *Bottom right:* Santa comes to underprivileged children when the ATO's entertain at Christmas.

The homecoming exhibit of Beta Theta Pi fraternity, the "Beta Circus," won first prize in the homecoming exhibition contest held between the fraternities on campus. All of the exhibits featured animated shows in one form or another The freshmen and East campus dormitories were judged in separate contests.

HOMECOMING

GOOD TO SEE YOU WHAT'S YOUR NAME?
GLAD YOU'RE BACK JUST THE SAME

Upper left: The photographer snapped Bob Parks by the SAE exhibit. *Upper right:* The Phi Kappa Sigmas homecoming display, the Devil's Delight Grill, is worked on by the brothers. *Lower left:* Enterprising girls from Alspaugh with their prize-winning creation. *Lower right:* The Sigma Nus and "Life."

Suzette Wilson welcomes Johnny Morfit back at homecoming. Betty Ann Skaale deserts Southgate for Alspaugh's prize exhibit. The last picture is a fine example of a new idea designed solely to thwart organized whistling among all red-blooded males. It's the New Look — New, but what do you look at?

Homecoming was celebrated this year with its usual gayly decorated dorms and cars. Judge Welch and a car load of Sigma Chi brothers get together with other students in the pajama parade starting at East campus and continuing through the streets of Durham to Five Points on the night preceding the big game.

COED BALL—NEW QUEENS CROWNED EACH FALL

Above: The fall Co-ed Ball was presented on Thanksgiving Eve. The highlight of the evening was the presentation of CHANTICLEER Queen and her court. During intermission, boys pull Queen into gym in novel box covered with black crepe paper. Social Standards members and Beauty Court preceded the Queen.

Left: Couples applaud as Queen Mary Ann Atkins steps forth from her "royal box" assisted by Duncan and Shehee. *Right:* Seniors Jean Rogers and Ivy Baldwin and Junior Cile Melean wait for the entrance of the queen. They are three upperclassmen that were fortunate enough to obtain bids for the ball.

At intermission members of Social Standards form their figure along the line through which the concealed Beauty Queen passes. In the botton picture the crowd strains at the leash in high anticipation of the crowning of the Queen, as last minute bets are made from "hot tips." Men sweat out bids to attend the Ball

Nelson, Hutchins, and Morgan constitute the trumpet section of the Duke Ambassadors. Under their new leader, Tommy Farr, the Ambassadors maintained their great popularity with the students, as evidenced by the fact that they played not only for the Co-ed Ball but for all but a few of the dances this year.

DANCES

DANCERS WALTZING TO AND FRO
IS SHE WITH HER FAVORITE BEAU?

The Women's Gym is a setting many times during the year for popular social events, sponsored in turn by each of the different organizations. Early in the season the "Y," as part of its program of welcome, gave an informal dance which was attended by both new and returning students with very great enthusiasm.

Each campus dance begins with a visit to the receiving line. At intermission fraternities gather into circles to sing favorite songs, as demonstrated below by the KA circle. Another part of the evening is spent at the bandstand, listening to specialty numbers, but dancing consumes the main part of the evening.

Left: Madge and Jack dance at a campus hop. *Center:* Two ATO's Clark and Steve with Jane and Maude at their big fall formal dance at Wash Duke. *Right:* Thus it is proved that chivalry is dead. While the co-ed fights her way up the steps to the Women's Gym, Dellenbarger casually saunters along.

Jitterbugging attracts a large crowd at every dance. At the reception at the Engineers' Ball Petey Gift and Frank Martin find refreshment at the punch bowl. *Bottom left:* The Navy Ball filled a pleasant evening of dancing on January 12. *Bottom right:* The punch bowl is also *the* popular spot with the Navy men.

Left: Norah Cleaver and Ken Miller are shown peeking around Marge Frey and Jack Shehee at the Sigma Chi dance. *Center:* Babs Tinsley and Mike Mieczkowski, Sally Bell and Art Palumbo enjoy time out from their dancing. *Right:* Cherry Phillips and Pat Dungan jitterbug at one of the informal dances.

Left: At the Ark, Giles House freshman Pat McAllister rests with John Dye during a pre-sweetheart Sigma Chi dance. Social Standards and dorms also sponsor Ark dances. *Right:* Bill Lowrey and Marion Pecot, also in the Ark, are well acquainted already. Two months later they became Mr. and Mrs.

The informal dance given by the "Y" early this fall in the Women's gymnasium was a tremendous success as is very evident from the picture below. The three attractive girls from Alspaugh house snapped here as they enjoy the dance with their Phi Psi partners are Fran Bird, Mary Lou Shippey, and Helen Guest.

The girl at left plays with the telephone while the couple on the stairs indulge in a cozy chat. Co-ed at right parks on date's lap and nonchalantly flips ashes on the floor. *Right:* During intermission brothers Jones and Welch extend hands in greeting while their fellow Sigma Chis blend voices in one of their songs.

Gordon Smith and Jana Hanser are incognito behind their masks at M.S.G.A. Masque Ball. At the Y.M.C.A. Fall Formal Alex McFadden and Katie Slaven are enjoying themselves among a group of friends. At another of the numerous formal dances Pegram freshman Eileen Park and Scotty York enjoy dancing.

Left: At the Y.M.C.A. dance "Shifty-eyes" Parker and his friends are having fun. *Right:* At the Engineers' Ball two of the "powers to be," the "Chief," and the doorman are seen chatting with each other while the other "power," Dean Cox talks with two students who gather in the lobby during intermission.

Top left: Lynn Eelman and Taye Taylor receive corsages from Santa at KA-SAE dance. *Top right:* Vernon Jeeter (Santa) is congratulated for his fine work. *Bottom left:* The enormous Christmas tree attracted crowds at the KA-SAE dance. *Bottom right:* SAE's pose with dates Edie Tynes and Isabel Pitts.

Top left: Groome, Miller, Duncan and Davis make a strong Phi Delt circle. *Top right:* Bryant, Robertson, Lentz and Schmahl help their brother Phi Delts out. *Bottom left:* Independents gather to form a circle during dance intermission *Bottom right:* Pi Kappa Phis have large circle in West Campus Gym.

Bill Edwards leads his date to the always popular punch bowl during intermission at Navy Ball.

Southgate beauty queen, Shirley Zittrouer, dances with an officer at the Navy Ball on January 12.

Margaret Oakes and Tom Boswick enter Union Ballroom via the "gangplank" for the Navy Ball.

Jana Hanser, Queen of Navy Ball, dances with Captain Kowalzyk, head of N.R.O.T.C. unit.

Adrienne Barthen and Bob Ward take time out for cocoa during intermission at KA-SAE dance.

Raenelle Bolick is escorted by engineer, Harold Jackson, to the pre-Christmas Engineers' Ball.

Students casually congregate on the steps of the Woman's Gymnasium after a late dance. The girls are given a half hour to return to their dormitories.

Jimmy Carr, Tommy Farr and Joe Biggers, Duke Ambassador Band members, drop in at Henderson's for a midnight snack before going back West.

RELAXATION *TIME TO REST FOR EAST AND WEST*

Lila Magruder and Louie LaMotte take a breather and relax on the steps of the library.

On Sundays the Duke Chapel interdenominational services are well attended by students and faculty alike. Above picture shows some of the students as they go into the main entrance of the Chapel.

Following an old Duke custom of bumming rides between East and West campus, these couples wait at the bus stop for a ride that hasn't quite materialized yet. At right the Y.M.C.A. carolling a few days before the Christmas holidays attracted many students. The group sang before all the dormitories on East.

"Let it snow, let it show!" is the attitude of these two Duke students as they leisurely wait for the bus, put off its schedule by an early snow this year.

A co-ed walks bravely through the snow, a forerunner of the most phenomenal winter Duke has had in many years. The girl must be a Floridian.

The famed Sarah P. Duke memorial gardens are a scene of perpetual beauty, but in the springtime they blossom forth into their full glory. Jim Austin and Connie Shaw will agree that this scenic spot provides a welcomed place in which students can spend their leisure hours away from the usual classroom routine.

CARS BACK AT DUKE AGAIN . . .

Varied is a day in the life of a car. In the daytime it sports pretty co-eds like Beane, Crook, Branch, and Kendall, who are shown enjoying the comforts of Bob Wilson's convertible. *At right:* With the pretty Duchesses gone even Mr. Wilson's press tag seems to make no impression upon the campus cops.

Under the watchful eyes of Bob Welch, head cheerleader the candidates for the squad work out. It's plainly shown that vocal ability is not the only requirement of a cheerleader. At right, the drawing power of a convertible is demonstrated by Jean and Joan Fountaine and Dianne Forrest, who attract the boys.

Bill Elias, Presh Divine, Jane Bruce, Jack Quaritius and Carolyn Bunn, attracted by the new Studebaker, play host to its owners from Rocky Mount. Such a convertible is a rarity on the Duke campus, and Dukes and Duchesses jump at the chance to break the monotony of riding the bus from West to East.

MODELS FROM 1948 TO 1910

Left: "Senior girls may have cars second semester." Finding themselves in that coveted position, two Jarvis girls spend Saturday afternoon grooming their prize possession. *Right:* Clarence Smith takes out time to demonstrate to Mickey Lundeberg the intricate mechanisms of a car parked in front of Southgate.

Not all the cars at Duke are new. Models from early touring cars to 1948 convertibles are seen daily on the campus. Some students delight in naming their cars, such as "The Dog House" above. Pete Maas glares jealously at Jack Foster who wishes he owned the car as well as the harem of four Bassett freshmen.

FOOTBALL PEP RALLIES

PEP RALLIES NIGHT BEFORE . . .

Before the Homecoming game with Missouri, the student body gets into the swing of the week-end with a pajama parade and pep rally. It started at East Campus and ended at the Freshman Field on West Campus with a bonfire built by BOS The parade is a pre-war custom and was revived this year by BOS.

Left: Traffic was stopped for thirty minutes at Five Points as Southgate girls and pajama-clad boys cheer wildly. *Right:* Boys in high pre-game spirits follow antics of Bob Welch, the head cheerleader, seated on a traffic light at Five Points. They go through the "Blue Wave," one of the many Duke cheers.

NEXT DAY WATCH THEM SCORE.

Duddenhoffer, Stride, Maschmeier, Stollings, and Boyer are shown receiving cups given for homecoming decorations to fraternities and houses.

The Duke sponsors and their escorts were presented during the half-time at the Wake Forest game. From *left to right they are:* Quaritius with Stivers, Shapleigh with White, Lindsey with Trechsel ,Mims with Robertson, Smith with Bruce, Shehee with Frey, Groome with Duncan, and Maschmeier with Way.

A familiar sight at all the Duke football games is the Blue Devil From the goalposts at the Navy game in Baltimore, he gives the world a smile.

During the half-time program of the Duke-Missouri game, homecoming awards are presented while the band stands by on the field in "D" formation.

PARTIES

A LOAF OF BREAD AND JUG OF WINE
DIGESTED WITH THE SAME OLD LINE

Left: For their evening meal Sigma Nu's Ted and Stan take out two lovely Aycock girls Betty and Ann to Rinaldi's, the popular restaurant across from East campus that caters to Duke students. *Right:* Pete Rinaldi watches proudly as Marj Coldwell tackles one of his steak and french fry plates with gusto.

Left: Co-eds Kerr, Fleming and Hanks feel they are very fortunate to be taken to Miller's for dinner by their Pi Kappa Phi dates. Miller's draperies and carpets are unique in Durham restaurants. *Right:* Brown House girls Savage and Stollings escape the Union by being escorted to dinner at the Saddle Club.

Left: Barbara Anderson and Erskine Gallant park the Buick convertible and drop in at the Tavern of the Washington Duke Hotel for a sandwich and a cup of coffee. *Right:* Interfraternity council president, Chuck White, the Shapleigh sisters and Neal McQuire spend a very quiet evening at the saddle club.

Allen returns to add gaiety to the Saddle Club. Brother SAE's find excuse for party, while W. J. Bryan looks studious with horn-rimmed glasses.

The drinking rule is off, but Thelma Klussman sticks to cokes. Cherry Clark and Graham Pardee, at far end, lean forward to get into VIO group.

While East sits home, West stags it at the popular Saddle Club bar. Drowning sorrows in glasses of beer, stags crowd the bar and avoid the cover charge in the main dining room. Students help out behind the bar as well as in the check room, making them feel that the Saddle Club belongs to the college crowd

Baltimore was the scene of numerous fraternity parties during the Navy game week-end. Most students stayed at the Lord Baltimore Hotel and ended up in private room parties, such as the Kappa Sigma party pictured below. A mass reunion was held after the game for students and alumni at the Hotel Stafford.

Above: A arge table of Zeta Beta Tau's gather with their dates at the Saddle Club for an after-dinner party. Places such as the Saddle Club and Hartmann's offer the fraternities an opportunity to get together during the evenings, thus alleviating the no-fraternity-house situation which prevails on West Campus.

Above: Dukesters Dick Barrett, Totsy Tucker, Ray Tilley, and Doug Ausbon are treated to an evening at the Saddle Club by "the folks." Ray, one of the three original owners of the Club, began the enterprising business last year, proudly watched it grow rapidly into the popular college hang-out that it is today.

Two Jarvis House roommates, Joan Richards and Cile McLean, take time out at Hartmann's to glance at the camera. Don O'Brien (O. B.) swallows the wrong way, while the experienced Pete Maas shows his brother Sigma Nu how it is done. A dejected stag joins their table for a sociable drink or two.

Pop Hartmann looks in on the SAE chorus line. Alger claims the beer is essential for tone quality, while Tommy Alt and Jim "Bubbles" Ramsey dress appropriately for the pajama parade that they heard was held earlier in the evening. At far left Norm MacDonald deserts Phi Delt party to get in picture.

Amid the smoke and beer at Hartmann's, the Phi Delts and friends, strengthened by the return of alum Jimmy Alexander (in foreground) cheer lustily in a pre-Homecoming game party. Hartmann's, fast taking the place of the famed Goody Shop, is the scene of many before-and-after football game celebrations.

Left: For a refined evening of eating, drinking and dancing, the Saddle Club takes preference. *Right:* But even the Saddle Club gets into the party spirit when SAE's honor the "since-departed" Norm Schnell, who shows up in his drinking uniform, and Larry Coe. Co-eds Caswell and Jones smile at W.S.G.A.

With the merry-go-round still spinning, KA's and dates show up for a party. At Aubrey's, the co-eds gather for hamburgers—or is it eathergers? Co-eds Cove and Derr lay claim to the fireplace at the Saddle Club with their dates, while Blackham, O'Gorman and their escorts enjoy a quieter evening at a table.

At Hartmann's, the crowds gather ready for fun and food after the exciting homecoming game. Beta Maschmeier casts a beaming smile from the far end of the table upon his happy frat brothers and their dates. *Right:* At Sawyer and Moore's, on the quieter side of the frolic, the crowds gather for cakes and coffee.

PIERCING SCREAMS, A RADIO BLAST . . .

Part of the dorm life on East Campus is the old Duke custom of serenades. One of the prettiest pin-up serenades of the year was that of Lindy Stivers Zeta sisters crowded into Lindy's room in Alspaugh to sing back to the SAE brothers of Howard Hartley. Sororities and fraternities practice hours before a serenade.

Above: Jimmy Carr and Fay Finley have a pre-Christmas party in Southgate. Each dorm is decorated with a Christmas tree and quantities of mistle-toe.

Top: Parlors of Brown are used into early morning hours for late cramming. *Bottom:* Brown co-eds prepare for bed after hours of beauty operations.

AT EVERY DORM THAT YOU PASS

Left: When "candy from home" makes an appearance in House N not all the combined forces of campus gendarmes can suffice to quell the resulting riot. Note for women only: statistics prove six out of seven males prefer topless p.j.s. *Right:* Walt Wadlington and roommate relax the hard way—with books.

Top left: To be, and to stay, an Engineer, many evenings must be spent with slide rules instead of dates *Top right:* After tedious studying food is brought forth to renew energy. *Bottom left:* Liquid refreshment is served in SAE section. *Bottom right:* Beauty operations must take place on West as well as East.

PARLORS

TO THE PARLOR TAKE YOUR DATE
RUN HIM OUT OR YOU'LL BE LATE

Mary Lee Elkins helps out on Giles House desk one night and watches some of the girls crowd around to read their messages, answer phone calls and glance at old *Chronicles*. The job of the desk girl is not envied when midnight rolls around on Saturday night and dozens of boys refuse to be moved from the parlors.

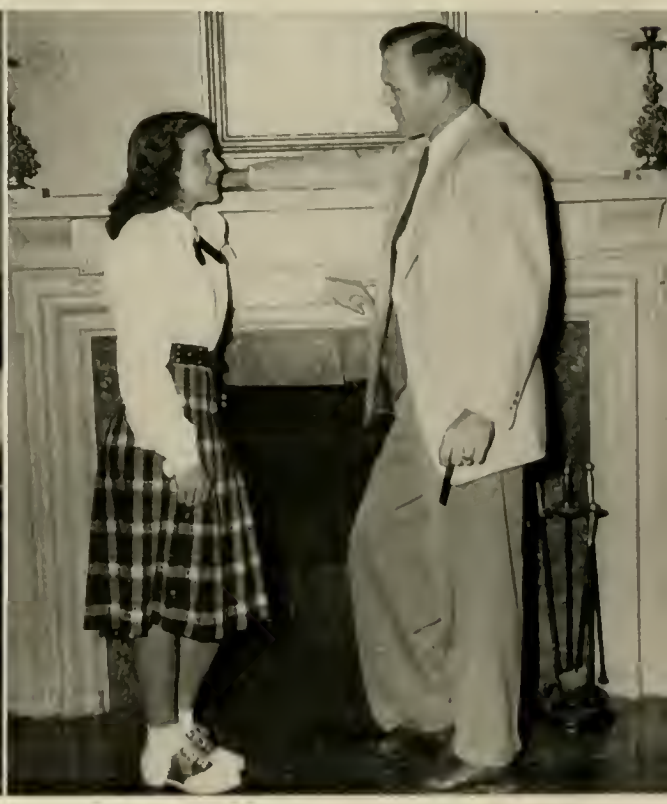

Left: Nancy Kester entertains in a corner of Southgate's spacious parlor. Southgate was converted into a girls dorm three years ago, is envied for its two big parlors and its game room that are used constantly by the co-eds and their dates. *Right:* Grady Stott prefers the company of Anna Wolf in Giles House.

Left: Jean Brown and Beta pin-up Dick Bugg use Bassett parlors for a unique purpose—studying. *Right:* Betty Rumble takes pin-up to sorority room in Pan-Hellenic House for a few minutes relaxation. The beautifully decorated rooms, complete with radios, are especially popular after Sunday night sings.

Top left: Muriel Kirtley and Harry Griese use one of the two kitchens located on each floor in the Pan-Hel. House. *Top right:* Bo returns to Alpha Phi room; Pattee and Eaves entertain. *Bottom left:* Pi Phi pin-ups make a bridge foursome in room. *Bottom right:* Johnny Crowder is wrapped up in Giles.

Last spring, Laura Schwartz was crowned May Queen in the annual event. Due to the weather the elaborate pageant was held in the Auditorium. This year, the May Queen was Mrs. Buffa Garrett Entwistle, who was crowned at the Spring Co-ed Ball. Her Court of ten girls was also presented then.

On June 2, 1947, graduation was held in the West Campus Gymnasium. Originally, graduation took place in the Stadium, but later was moved to the Gym because of the heat. Graduates from Medical, Law, Forestry, Religion, Engineering, and Liberal Arts Schools all gain diplomas in the impressive ceremony.

BLACK GOWNS FILE PAST REACHING GOAL AT LAST

On the Saturday before graduation a reception for parents and graduates was held on East Duke Lawn in order to meet faculty.

The end has come. School days, which have been going on since the first day they can remember, have ended, and they are faced with the realization that they are now mature adults. As the graduates walk to the gym, they leave behind the fun and the worry that accompanied them through their college days.

FOR THE RECORD . . .

IN September, when the upperclassmen were breathing their last breath of summer air, a troop of 615 freshmen broke the silence of Duke University. Hopeful, eager-eyed and, for the most part, fresh from high school, they endured the harrowing experiences of Orientation Week with flying colors. Introducing and touring ceased for one day of placement testing which proved that the new class as a whole ranked in the upper quarter of the national average. Tests behind them, they watched the seasoned students return and all joined the hub-bub of college days—catching the last bus for class, eating a late breakfast in the Dope Shop, worrying over the coming quiz. They were introduced to the Sunday night Sing and "Bishop" Barnes, who, along with the "Y," gave them a real inkling of life-to-be at Duke. Auctioneering and raucous singing floated from East Campus on "Stunt Night," top honors going to Brown and Giles. Saturday night brought the first taste of freshmen dating, as boys on West came over to look at the "new crop" on East. Who got how many dates out of the Open Houses monopolized conversation after the boys had left.

Upperclassmen returned with news to tell and rumors to squelch. Coldwell *wasn't* married, Colvin and Chapman were engaged. Nell Bailey forsook a dorm to live in Epworth with her husband, Harold Criswald. Queen Buffa broke a million hearts by becoming Mrs. Entwistle, while freshman Love Lindsey arrived from Florida to compete for Buffa's title. The Fountaine twins returned to confuse the campus. "I've had it" was still being repeated by many die-hards, while "Near You" haunted the Dope Shop and dorms 11 hours of the day and night. Mary Grace gently but firmly informed the Phi Delts that they would have to live in memories of their Sing last year . . . no more for them this year!

Wide-awake classes became phenomenal while North Carolina weather poured daylight dew upon falling locks and cheerful spots. A smashing victory over State opened the football season as well as bottles. Fraternities held their traditional after-game open houses and the old Duke spirit was reborn. SAE umbrella parties became the fad, especially before Pershing Smith had to make a speech in Public Speaking. Hendersons became a popular hang-out. Sally Bell and Mary Ann Atkins made the headlines by going down to Sawyers and Moores and arriving back at Alspaugh an hour late . . . what's in a clock? 175 sorority pledges received their bids after a whirl of rush parties at the Pan-Hel House. The new four-week rushing system brought favorable comments. The week-end became the highlight for the week. Slacks and blue jeans dotted the campus Sunday afternoons—cabin parties were in full swing. The no-drinking rule on East was abolished, and East Campus co-eds joined the "party train" to Reds, Hartmann's (and the lower level), the Tavern, Saddle Club, and Millers. Tuxs were decamphorized and hoops were unearthed as the BOS-Sandals dance marked a perfect beginning to the year's dance schedule. Goon Day with its blue ribbons and treacherous Rat Court came and went with no fatalities.

October also saw the eternal struggle for learning disrupted by the sound of drill guns striving to make way for new library facilities on West. The Navy Game in Baltimore replaced the Army game literally and figuratively. Baldwin and cohorts rented a barn in the Southern for the week-end, while the common bourgeois stayed at the Lord Baltimore. Llewellyn and Dorsey screamed for months about the $35.25 they were fined on the way back to Durham. Twenty-nine members of the intelligentsia were honored by being elected to Phi Beta Kappa. Bets were made on the forthcoming yearbook Queen, while the Billy Butterfield dance was being held in anticipation. Duke boys negatively eyed the "new look" sifting out among the girls fall clothes, and all discussed the position of the rooter cap. Meatless Tuesdays shattered the Union Lines as Rinaldi's became the refuge for the famished.

Social Standards had their spree of industry—calendar selling and elaborate Co-ed Ball plans kept them busy. Every one had their troubles. The Quadrangle Pictures faced a shutdown due to the lack of student

support while the campaign against vandalism took the front.

An undefeated Blue Devil team met its first defeat in the opening November game with Georgia Tech. The game followers rolled in from the rosy peach state drenched and with wilted hope and Georgia rain. DiMona and Morfit were canvassing for "Campus Time" in Atlanta at the time of the game, "just by chance." Meanwhile, all hands were busy preparing for the Homecoming Game with Missouri. Mechanical geniuses and originality wizards went to work to make the house displays bigger and better. 200 Duke Fathers, from the freshmen class, were welcomed for the annual Dad's Day program, while the Durham jail welcomed the return of Jimo Alexander. The Tapper returned to take a spin at the drums with the Ambassadors once again, while "Slush-Pump" Allen returned for "a few" at the Saddle Club and Hartmann's. All in all, 2,500 alumni returned for

the Homecoming Week-end and its festivities, which included class reunions, dances, and the game. The afternoon was climaxed by the announcement that the Betas and Alpaugh House won the Homecoming Decorations Contest. The Varsity "D" Club dance added the finishing touch to the big day as the out-of-town crowds rolled (!) homeward.

The lecture and concert series got underway with the performance of the opera "Madame Butterfly." The first lecture that was sponsored by the Student Forum brought the former Georgia governor, Ellis Arnall, to speak before a capacity crowd. The tapping of nine sophomore girls into Ivy and the five undergraduate men into Omicron Delta Kappa, thirteen outstanding students into the Order of St. Pat, and the recognition of thirty-two students for "Who's Who" proved that this was definitely the month for student honors.

Cosmopolitan and *Junior Bazaar* covered both campuses thoroughly in preparation for pictures and articles concerning life on the Duke Campus that were to appear in future issues. "Suitcase" Simpson could be seen carrying Big Al DeRogatis' books for him after DeRo had a leg operation. The phrase, "How stupid can you be?" arrived early and stayed late.

The Duke-Carolina event brought 56,000 fans to the Duke Stadium along with a burst of criticism over the annual drinking dispute and parking facilities. Floats, courtesy of the Tobacco Festival, were presented at half-time, and Santa Claus arrived in time to bring the body of Choo-choo Justice out of his big bag.

The following week was filled with Thanksgiving festivities. The Co-ed Ball on the eve of the Holiday revealed the secret of the New CHANTICLEER Beauty Queen, Miss Mary Ann Atkins, after two hours of dancing to the music of Tommy Farr's Duke Ambassadors. Thanksgiving Day brought the Wheelbarrow classic and a large crowd to witness the race. The competing teams took off with screams of fear emitted by the not-so-self-confident riders. No bones broken, the expedition came to a finish with the Kappa Sigs leading by several lengths. The first Duke Players production, *The Male Animal*, provided added entertainment for many, on and off campus. The month ended with Dukites Jean Prather and Al Tallman being bound together by a ring, likewise Elaine Sullivan and Syd Larkin.

The year was rolling fast towards Christmas and thoughts of home. Mumbled "Silent Nights" were discerned in passing, and the weather man reported no snow on the 20th . . . everyone was happy, although procrastination mowed down an army of late term-paper victims. Time was taken off for holiday fraternity dances, such as the KA-SAE Dance, and the band concert and Max Schulman lecture drew a large crowd. Classes were dismissed for the ceremony commemorating Duke University Day on December 11, at which Henry J. Taylor, the journalist, author and economist, spoke. The Sigma Chis brought to an end several weeks of dances and open houses with the crowning of Mickey Olsen as Sweetheart of 1947-48. The leadership honorary Phi Kappa Delta tapped Dean Smith and W.S.G.A. president Marge Frey as its two new members.

For those interested, the Tavern at the Washington Duke put in a new line of wines. The CHANTICLEER darkroom overflowed, and the Duke Laundry had $3,000 worth of damage done. "Ballerina" was *the* song being sung. McKennon's fondest dreams came true with a ring from Hank. Hundreds of Duke men became mourners as Red killed his son-in-law, thus closing Red's popular hang-out. The Dean Baldwin Scholarship Fund was increased by a canvas of all dorms on East. Nurmi was still here. Mary Ella Rothrock received a ring that resembled the Hope diamond from Billy Hackett.

The Choir opened the Duke Christmas season with

Handel's *Messiah*. The Duke Symphony Concert, the Madrigal's singing of the "Christmas Oratorio" and the presentation of the annual Christmas Pageant were fine inspirational services which instilled the season's meaning in all. The "Y" sponsored a candle-light carolling program on East.

The last week in December found the freshmen boys on West attending the last of the two Sunday open houses organized by the Men's Inter-Fraternity Council. "How many cars do you have?" and "How good are you at football?" were questions thrown at unsuspecting rushees. Princess Elizabeth's wedding was heard on the radio by all 6 o'clock A.M. risers. Frantic last minute packing began. Trips to the ABC Stores were made frequently. Finally the great day came when ready and waiting Dukesters hurried to airports, bus stations, and train stations. Clutched in their hands were Christmas cards they had forgotten to send, books they foolishly thought they would open, suitcases, and bags of ice—everything but the all-important ticket, which somehow had "just slipped their minds."

Christmas proved to be a big occasion for Marion Pecot and Bill Lowry, who said their vows during the vacation. Duke students in the northeastern area of the country gathered for a big night at the Meadowbrook. Sleds and skiis were brought out in New York City as the record-making snow of 25 inches buried the City for a week, and commuters decided the broken tree in front of their house was too big an obstacle to overcome, thus remaining at home for an extra vacation. Milk and beer were at a premium.

We dragged in after Christmas, weary with good times and wishing for a few days rest, but back to the old grind. One could hardly see in the library for the glitter of new pins and rings. Eelman-Martin, Cockrell-Jenkins, and Anderson-Duddenhoffer were a few of the many vacationtime-engagees. Then we sank even deeper into the books, making up for a semester's playing by stiff cramming at the last possible minute. Sales of No-Doze and coffee hit an all-time high as exams rushed in on a wave of sleet; bleary with benzedrine hangovers, we were blown into the torture chambers by icy winds and out again to haunt post-office and bulletin boards for the fatal hieroglyphics. Complaints were still being heard about the changed Psych exam and about the Psych exam in general. For two weeks we walked the razor's edge and then shot out into a baby blizzard, leaving all worries locked up in closets or drowned in the well known stuff one drowns such things in. Part of the campus scattered over the usual New York, St. Louis, Chicago, Florida range, choking down snow along with the vacation cheer, struggling through drifts to make it back for early classes as the rest huddled in the dorms catching up on much needed sleep, while East had the thrill of using the tunnel passages to the Union and defending themselves from a barrage of snow balls. "The faithful ones" on West struggled on foot to get to East and "their loved ones," then partook in many gay afternoons of sledding. Dean Brinkley in a dashing sweater and skirt, and Miss Wilson in a fascinating attire of jodphurs, were the hit of the campus. Cheers went up as a new dietitian came to the Union and the rescue of East and presented them with a buffet supper that might very well have been served at the Waldorf. Casper Holroyd celebrated his graduation by marrying Betty Ann Williams. The news of Mahatma Gandhi's death shocked the nation. Petrillo upset thousands of disc jockeys with his ban against the making of new records. The

popular house counsellor in Aycock, Mrs. Grimsley, left the campus for another position. The Quadrangle Pictures pulled out of the red by presenting *Henry V* for two days. Joe Haddad, the Law Student, had West in an uproar with his recruiting for the Arab army. Both campuses spent many long hours guessing who "Mr. X" was, finally decided on Francis X. Bushman. The death of Josephus Daniels was mourned by the whole country as well as North Carolina. "I'm Looking Over A Four Leaf Clover" took the campus by storm.

February moved in as the ground hog prophesied more weeks of winter, and the eager beavers froze in the downtown book line. Cabin parties moved back into the limelight as a means of keeping warm. People were still trying to get into Greek and Latin Lit., especially frustrated Seniors. Girls picked up interest in the vets as their monthly pay increased to

$75.00 a month. Yandell Smith was regarded with awe as having gotten the highest grades on Talbert's Shakespeare quizzes in the history of the course. Gridiron warriors took to the weed; Chesterfield built a new factory to meet the demand. The Shoe and Slipper Club was being formed in hopes that it would become another German Club. The price of hay rose as the Sigma Chis increased their stables. Wallace Wade started Spring practice with the double wing. Two new phone booths in the Union aided West. A small private organization, the UMDDC (Union for Moral Desecration of Duke Co-eds) had their mass initiation February 14 on the third floor of the Malbourne. Members names are withheld by request! Something new in beauty queens was presented at the Women's Pan-Hel Dance with the crowning of the "King of the Greeks." This took place after weeks of planning, publicizing and campaigning. Meanwhile, West's best flexed their biceps in anticipation. Pledge dances and the spring Co-ed Ball added the formal touch to the social whirl.

General Eisenhower announced that he would not run for President, while Colonel McCormick wondered what his chances were. Tyrone Power, Howard Hughes, and Governor Folsom of Georgia were announced the three most eligible bachelors of the year. At Duke, basketball ceded the stage to baseball, soccer, track and tennis; intramurals called forth the best of West's muscular ability. East initiated; West rushed and pledged as the air grew blue with smoke and jolly greetings; new men and old alike tenderly nursed their strained right hands. One freshman, when asked by a fraternity how he liked their Stromberg-Carlson, remarked that he thought they were two very fine boys.

Nereidian's pageant and the Modern Dance recital brought forth the shapely talents of East as the Junior-Faculty play caused the usual riot.

Student Government set a new precedent with the Forum which brought famous names to the campus in a three-day discussion of the world at home and abroad. Performances by the Bel Canto Trio and the Baltimore Symphony Orchestra followed the appearance of the Ballet Russe and rounded out the concert series. Duke Players carried on with the production of "Angel Street" and "The Late George Appley," both plays under the direction of Mr. Reardon, the new dramatic director that took "Pop" West's place. The University regretted the resignation of President Flowers, applauded his splendid work and accomplishments. "A Streetcar Named Desire" stirred up Broadway in the middle of its very successful 47-48 dramatic season. Spring vacation arrived, and the "caravan" made its way to Daytona and the Sea Breeze. Parties soon began rolling as Marcher and Saunders arrived on the scene. Allsopp quietly stated that no party was a success unless the hotel manager came up three times. Overseas, everyone was watching the Italian elections closely . . . "Will we have war tomorrow or not?" Campaigns raged violently in this country as all eyes centered on Truman, Stassen, Vandenberg, *et al.* The new Dope Shop on East awaited the return of the Spring Vacationers. Buffa reigned as May Queen, Atkins showed up as a *Collier's* Cover Girl.

Unless the unforeseen happens, the year will end with the usual pleas, "Please, sir, I just have to have that 'C' to graduate." Everyone will buckle down to heat and cramming, while Engineers will return to haunt old stamping grounds, such as the sun-bathing area on East. Seniors will pack, then take off for a few days before graduation to see if Myrtle Beach can compare with Daytona during Spring vacation. Parents will be welcomed, and informed that "darling son and daughter" forgot to make reservations for them. Caps and gowns will be checked. The last thrill of "Senior Privileges" will be enjoyed and every possible cut used up. Sophomores and freshmen will leave . . . a few stray juniors will stay around to watch the final black procession wander through the sweltering gym to receive the coveted folders and anticipate the coming year. The traditional tears will be shed as friends are separated. The year 1947-48, like the three years that preceded it, built up association and friendships that would never be torn down no matter how many the miles were that separated them. It was a happy year, a year free from the conflict and destruction that still raged in Europe. May every year be as calm as this one was in the United States, but may in future years there be peace all over the world, the kind of peace that we experienced this year at Duke.

CHANTICLEER

Editorial Staff

PATRICIA ANN WAY
Editor-in-Chief

JOAN RICHARDS
Assistant Editor

JO FULCHER
Filing Editor

NORA CLEAVER
Co-ed Editor

JEAN HULL
Typing Editor

MARY HENDRICKS
Copy Editor

FAY FINLEY
Photography Editor

BETTY BROWN
Administration

JUNE FARRINGTON
Classes

SALLIE BROWN
Honoraries

LILLIAN WOOTEN
Organizations

BOB MITCHELL
MARTHA BECK
Pan-Hellenic

JIM HOPKINS
Sports

KAY VAN NORTWICK
BETH KUYKENDALL
Student Life

General Staff

Cordy Crook
Diana Heard
Pat Hull
Carol Allen
Jane Kirk
Jean Fountaine
Joan Fountaine
Dianne Forrest
Nancy Kendall
Mary Hamill
Marylee Young

Sally Butz
Mary Alice Branch
Beppie Coleman
Nancy Alberts
DeVries Blakeney
Joan Tate
Carol Cleaveland
Virginia Ann Hay
Norma Feaster
Sally Schaeffer
Leslie Bell

Goldie Steiner
Jean Murray
Mary Waybright
Jean Phenix
Billye Barr Herr
Jo Barron
Tom Morgan
Sterling Smith
George Bushnell
Sidney Wanzer
Don Huber

Photographers

Walt Wadlington
Ken Miller
Darryl Williams
Larry Karl
Bob Wilson
Bruce Wilson
Chuck Holcroft
Joe Walker
Clyde Farquar

CHANTICLEER

Business Staff

AYLES B. SHEHEE, JR.
Business Manager

BOB WELCH
Assistant Business Manager

KITTY CASSELS
Co-ed Business Manager

TOM BOMAR TOM LAWLESS
Associate Business Managers

GENERAL STAFF

Ted Reams	Lynn Weith	Joan Burns
Tom Cookerly	Lil Grainger	Wende Platte
Barry Siskind	Katherine Thomas	Bunny Nicklas
Elaine Sullivan	Marylee Van Leer	Diana Buchanan
Mary Seaberg	Jana Hanser	Kay Mayhew Duncan
Pam Bedell	Mary Lou Bratton	Trish Wright
Betty Smith	Kitty Hiehle	Andy Ward

ADVERTISING STAFF

Hotsy Newman	Frances Bethea	Lil Grainger
Tom Cookerly	Andy Ward	Peggy McFarlan
Eugenia Williamson	Betty Wolfe	Anne LeCompte
Jane Scarborough	Con Johnston	Jeanne Wilkens
Bess Williams	Pete Woodall	Joan Klenke
Trish Wright	Winkie Stebbins	Claude Wagner

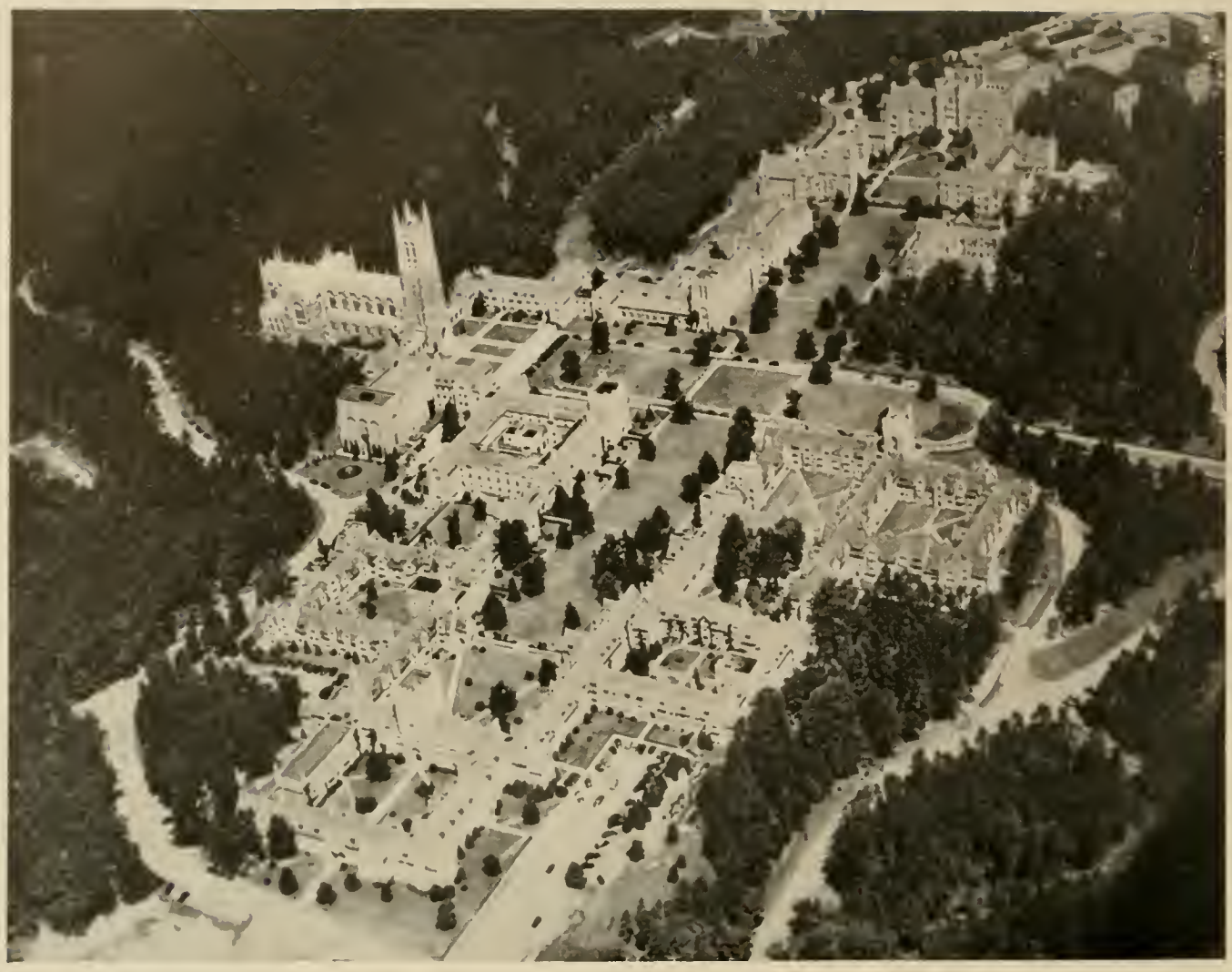

Aerial View of Duke University

DUKE UNIVERSITY

CURRICULA, EQUIPMENT AND EXPENSE INFORMATION MAY BE OBTAINED

from

THE GENERAL BULLETIN
THE BULLETIN OF UNDERGRADUATE INSTRUCTION
THE BULLETIN OF THE COLLEGE OF ENGINEERING
THE BULLETIN OF THE GRADUATE SCHOOL
THE BULLETIN OF THE DIVINITY SCHOOL
THE BULLETIN OF THE SCHOOL OF LAW
THE BULLETIN OF THE SCHOOL OF MEDICINE
THE BULLETIN OF THE SCHOOL OF NURSING
THE BULLETIN OF THE SCHOOL OF FORESTRY
THE BULLETIN OF THE SUMMER SESSION

Address Applications and Inquiries to

THE SECRETARY

DUKE UNIVERSITY DURHAM, N. C.

LIGGETT & MYERS TOBACCO CO

1911 1948

CONGRATULATIONS

We consider it a great privilege to have served the faculty and students of

DUKE UNIVERSITY

with their wearing apparel needs for over a third of a century. We sincerely hope that this trust will continue in ensuing years.

Best Wishes to the 1948 Graduates

Pritchard-Bright & Company

CLOTHIERS *and* FURNISHERS

Washington Duke Hotel Building

Compliments

of

UNIVERSAL ELECTRIC SIGN CO.

801-819 Wyckoff Avenue

RIDGEWOOD 27, QUEENS, N. Y.

Hegeman 3-0300-1

"Plan the years ahead today . . . the Home Security way"

Home Security

LIFE INSURANCE COMPANY

HOME OFFICE : DURHAM, N. C.

Bascom Baynes, President

Geo. Watts Hill, Chairman of the Board

We Have in Stock for You . . .

the following nationally recognized products, for which you have extensive uses, in addition to our regular stock of Mill Supplies. . . .

- Lunkenheimer Valves
- Jenkins Valves
- Yarway Traps
- American Pulleys
- National Pipe
- Hot and Cold Rolled Shafting
- V-Belt Drives
- Manhattan Belting
- Estwing Hammers
- Myer's Home-Water Supplies
- Stanley Hatchets
- Flat Hoops
- Round Hoops
- Bond Casters
- Yale Hoists
- Hogshead Nails
- Staples
- Valduva Paint
- Barber Roofing Supplies

Send Us Your Orders and Inquiries

We have the Goods and Back it Up with the SERVICE

DILLON SUPPLY CO.

PHONE L-993

209 CHURCH STREET DURHAM, N. C.

This book is bound in a

KINGSCRAFT COVER

★

Manufactured by the

KINGSPORT PRESS

★

Kingsport, Tennessee

Marks the Spot

Where Duke Men and Women

Find What They Want

Baldwin's

Durham's Smart Store

of "Specialized Shops"

Chatham makes good blankets!

CHATHAM
Blankets

Chatham Manufacturing Co., Elkin, N. C.

Best Wishes

to the

Class of '48

from

"Your Progressive National Bank"

DEPOSITORS NATIONAL BANK

of Durham, North Carolina

Member: F.R.S. ★ Member: F.D.I.C.

Meeting

The Printing Needs

of Business

for Over

Fifty Years

★

The Seeman Printery

the

Annie Lee

Shoppe

For

The

Latest

Style

In

Best

Quality

Apparel

RINALDI'S GRILL

Conveniently located across from East Campus. Pete Rinaldi offers fine food at popular prices. Drop in at Pete's where Duke's best meet.

B. C. WOODALL CO.

Established 1894

SPORTING GOODS, BICYCLES AND TOYS

"Playthings"

Wholesale and Retail

316 Holland Street Durham, N. C. PHONE J-6451

Compliments of

THE PEABODY DRUG CO.

WHOLESALE DRUGGISTS

305 Pettigrew Street

DURHAM, N. C.

MURDOCK ICE & COAL COMPANY, INC.

★

ICE and COAL

★

Morgan Street Tel. R-141

Durham, North Carolina

HIBBERD FLORIST

Celebrating sixty years of continuous service to Duke students, alumni, and faculty.

★

CORCORAN STREET TEL. L-195

Specialized Laundry Service

FOR THE COLLEGE MAN AND WOMAN

SEND YOUR CLOTHES TO US AND BE ASSURED EVERY EFFORT WILL BE MADE TO PLEASE YOU. STUDENT REPRESENTATIVES WILL HANDLE YOUR WORK AND WE WILL GIVE YOU THE FASTEST SERVICE IN THE CITY.

DUKE UNIVERSITY LAUNDRY

E. P. HAYES '27, MANAGER

For that "well-dressed" air in casual wear— the SUEDEKNIT*

AS ADVERTISED IN *LIFE*

THIS new Sport Shirt will win you many an admiring glance at the country club. The soft, suede, cotton fabric gives it definite distinction. Raglan shoulders. In solid tones of sky blue, sage green, palomino tan, canary, pearl gray and white. In small, medium, large and extra large. Nothing finer on the counters for $1.85 to $2.25.

*Reg. U. S. Pat. Off.

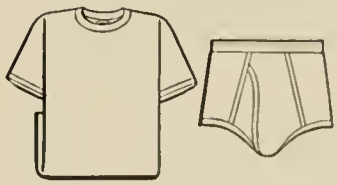

• Sports-minded men also favor this Hanes T-Shirt and Fig Leaf Brief. Superior quality elastic waistband and *elastic in leg openings*. Gentle athletic support. Double-panel seat. In cellophane packages, 85c to $1.15. T-Shirts, $1.00.

Be happy in

HANES

—the label of quality knitting in underwear and sportswear

P. H. Hanes Knitting Co., Winston-Salem 1, North Carolina

Ellis Stone

One of
The South's Fine Stores
Catering to
Women of Durham and
North Carolina
Who Demand the Finer
Things to Wear

Main Street at Corcoran
Durham, N. C.

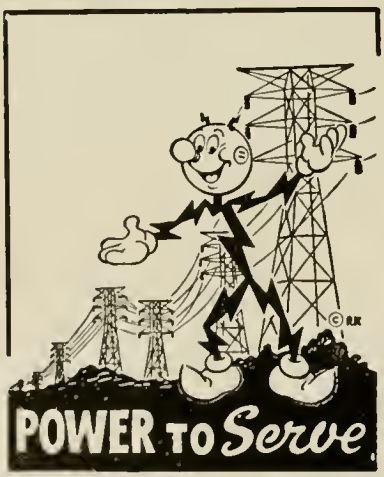

Today, two new steam plants are underway to make sure that power will be ready for another great period of growth.

Growing with, and for, the Piedmont Carolinas is our job. Progress is our reward.

DUKE
POWER COMPANY
Serving the Piedmont Carolinas

EAT AT THE IVY ROOM

for

STEAKS, CHICKEN and SEA FOODS
at their Best

DURHAM'S DAILY NEWSPAPERS CONGRATULATE THE CLASS OF 1948

WE OFFER COMPLETE NEWSPAPER SERVICE

Seniors Nancy Henry and Walton Parker

FOR COMPLETE COVERAGE OF DUKE NEWS

READ THE

Durham Morning Herald

AND

The Durham Sun

WDNC at 620 on Your Radio Dial and WDNC-FM at 105.1 on the Frequency Modulation band are the broadcasting affiliates of

THE DURHAM HERALD-SUN PAPERS

BENDIX – IRONER – DRYER
HEATING EQUIPMENT

AUTOMATIC HOME EQUIPMENT
Incorporated

ELECTRIC APPLIANCES

107 W. Chapel Hill Street PHONE L-973

WHALEY
Dry Cleaners

"Where Quality Counts"

210 Third Avenue, Bragtown

For Pick Up and Delivery Service
Call J-5294 or 5-3771

D. C. MAY CO.

Since 1910

★

PAINTING and PAPERING

Wholesale Paint, Brushes
and Supplies

★

314-316 Morgan Street

DURHAM, NORTH CAROLINA

there's great news
in SPRING
FASHIONS

. . . fashions are really new this spring, and you'll find those glamourous exciting suits and coats here at Efird's . . . where you get quality plus value!

Efird's
DEPARTMENT STORE
DURHAM, N.C.

Phone J-7961

Home Savings Bank

★

Most courteous service and excellent banking facilities for all will be found at the

Home Savings Bank
of Durham

★

Congratulations to the Seniors!

DUKE UNIVERSITY STORES

EAST CAMPUS : HOSPITAL : WEST CAMPUS

Owned and Operated by DUKE UNIVERSITY

***Offer* SERVICES - CONVENIENCES - PAR PRICES**

J. SOUTHGATE & SON, Inc.

and

HOME INSURANCE AGENCY

★

Insurers for

DUKE UNIVERSITY

Duke University Dining Halls

T. W. Minah, Manager

Compliments

of

AMERICAN
EASTERN
CORPORATION

★

Ship Operators

★

NEW YORK

FANCY ICES PHONE L-963 SHERBETS

"Ice Cream Specialists"

DURHAM ICE CREAM
COMPANY, INC.

FAST FROZEN
"BLUE RIBBON" ICE CREAM

"Today It's Thrifty to Buy Quality"

Durham, North Carolina

BLOCKS PUNCH

CLAUDE M. MAY

★

PAINTING, PAPERING
and
DECORATING

★

105 W. Chapel Hill Street
Telephone L-0381
DURHAM, NORTH CAROLINA

Selecting Evening Dresses Miss Carolyn Callihan and Miss Gina Mims find it a pleasant experience in the exclusive EVENING AND COCKTAIL DRESS SALON at

ROBBINS

The Departmentized Women's Shop, Durham, North Carolina.

Best Wishes to the Class of 1948

★

BARGER CONSTRUCTION COMPANY

★

Mooresville, N. C.

Compliments

of

ENRICHED MADE-RITE

BREAD

and

ROLLS

America's best dressed women wear Coro jewelry...

CORO, INC. • NEW YORK • CHICAGO • PROVIDENCE • LOS ANGELES • SAN FRANCISCO • DALLAS • MIAMI • TORONTO • LONDON

USE A LITTLE SOUND ADVICE

Work hard and then relax at your favorite theater—The CENTER, CAROLINA, or RIALTO. The theaters offer the Duke Students the finest of motion picture entertainment.

Florrie Jones Decorating Shop

1108 W. Trinity Avenue

★

CONSULTING DECORATORS

Miss Florrie Jones Miss Rosa Cox

★

Furniture : Rugs : Draperies : Accessories

Model Laundry Company

and

Dry Cleaners

217 FOSTER STREET PHONE N-171

Durham's

Largest

Department

Store

our reputation for QUALITY

is your guarantee of VALUE

Belk-Leggett Co.

DURHAM'S SHOPPING CENTER

THE FIDELITY BANK has served Duke University and its students for many years. THE FIDELITY celebrated its 60th Birthday January 1, 1948. Besides the Main Office (above) Branch Offices are operated in North Durham, East Durham, and West Durham.

SPALDING

. . . the name that's
OFFICIAL with America

Look for it on all Sports Equipment

ALPHA SIGMA SIGMA

IN a large university there are a certain number of students whose recognizable but curiously undefinable personality quirks have placed them far above the mere classification of "student." Alpha Sigma Sigma was organized to provide recognition, at least in part, of these superior qualities.

Although it is customary to designate shining lights, less notorious active members, and aspiring pledges the roster this year was so crowded by unmitigated potential Alpha Sigma Sigma's that classification is delegated to popular discretion.

Larry Karl	Joan Angevine	Marj Coldwell	Art Polier
Jack Foster	Jean Barnett	Nora Cleaver	Joanny Wharton
Dianne Forrest	Bobby Anderson	Pete Maas	Mary Hendricks
Gordon Smith	Erskine Gallant	Charlie Sydnor	Ed Austin
Marge Frey	Jackie Hutzler	Yandell Smith	Sally Waddell
Jack Shehee	Helen Merener	Roger Neighborgall	Bill Elias
Johnny Baldwin	Peg Smith	Jack Fieldson	Chuck White
Carl Burgert	Taye Taylor	Brian Carter	Logan Bruce
Betty Bob Walters	Jack Laney	Maggie Carter	Jean Noble
Pat Way	Martha Nesbitt	William Jennings Bryan	Barry Siskind
Sally Bowmall	Marcia Norcross	Don Forbes	Nate Wilson
Jo Richards	Ted Villanueva	Love Lindsey	John Alger

INDEX

Alpha Chi Omega 250-251
Alpha Delta Pi 252-253
Alpha Epsilon Phi 254-255
Alpha Phi 256-257
Alpha Sigma Sigma 400
Alumni Department 39
A.I.E.E. 188
Archive 200
A.S.C.E. 189
A.S.M.E. 187
Alpha Tau Omega 214-215
Athleric Recognition 288

Bands 181
Baseball 298-302
Basketball 290-293
Bench and Bar 173
Beta Omega Sigma 144
Beta Theta Pi 216-217

CHANTICLEER 196-197
CHANTICLEER Staffs 380-381
Chi Delta Phi 149
Chronicle 198-199
Club Panamericano 174
Cross Counrry 308

Dedication 6
Delta Delta Delta 258-259
Delta Gamma 260-261
Delta Phi Rho Alpha 156
Delta Sigma Phi 218-219
Delta Tau Delta 220-221
Department Heads 26-27
Department Staffs 28-31
Duke Ambassadors 176
Duke Engineer 202
Duke 'n' Duchess 201
Duke Players 184-185
Duke Scene 10-17

Engineering School 34
Engineers' Club 186

Football 278-287
Forestry School 37
Freshman Class 112-124

Golf 303
Graduate School 38

Hoof and Horn 182-183

Inter-Fraternity Council 212
Intramural Sports 310-313
Ivy 147

Junior Class 75-97

Kappa Alpha 222-223
Kappa Alpha Theta 262-263
Kappa Chi 153
Kappa Delta 264-265
Kappa Kappa Gamma 266-267
Kappa Sigma 224-225

Lacrosse 309
Lambda Chi Alpha 226-227
Law School 35

Madrigal Chorus 177
Masonic Club 172
Medical School 32
Men's F.A.C. 163
Men's Glee Club 178
Men's Student Government 160
Modern Dance Club 192
Mu Sigma 155
Music Study Club 175

Navy 204-207
Navy Activities 208-209
Nereidian 193
Nurses 126-131
Nurses Student Life 132-135
Nursing School 33

Omicron Delta Kappa 140
Orchestra 180

Pegasus 191
Phi Beta Kappa 138
Phi Delta Theta 228-229
Phi Eta Sigma 146
Phi Kappa Delta 141
Phi Kappa Psi 230-231
Phi Kappa Sigma 232-233
Phi Mu 268-269
Phi Theta Sigma 234-235
Pi Beta Phi 270-271
Pi Kappa Alpha 236-237
Pi Kappa Phi 238-239
Pi Mu Epsilon 154
Pi Tau Sigma 152
Preface 7
Pre-Medical Society 171
Publications Board 195

Religion School 36

Sandals 145
Santa Filomena 142
Senior Class 42-74
Sigma Alpha Epsilon 240-241
Sigma Chi 242-243
Sigma Delta Pi 151
Sigma Kappa 272-273
Sigma Nu 244-245
Sigma Phi Epsilon 246-247
Social Standards 168
Soccer 307
Sophomore Class 98-111
Special Chart 203
Student Activities 322-279
Student Coördinate Board 170
Student Forum 169
Summer School 38
Swimming 305

Tau Beta Pi 143
Tau Psi Omega 150
Tennis 304
Theta Alpha Phi 148
Track 294-297
Trinity College 20-23

Varsity Club 157

W.A.A. Board 190
White Duchy 139
White Squad 289
Women's Athleries 314-319
Women's College 24-25
Women's F.A.C. 163
Women's Glee Club 179
Women's Pan-Hellenic Council 213
Women's Student Government 161
Wrestling 306

Y.M.C.A. 164-166
Y.W.C.A. 165-167
Zeta Beta Tau 248-249
Zera Tau Alpha 274-275

"JAHN & OLLIER AGAIN"

The slogan that's backed by genuine goodness in quality and service, the result of 43 years successful experience in the yearbook field.

We find real satisfaction in pleasing you, the yearbook publisher, as well as your photographer and your printer.

JAHN & OLLIER ENGRAVING CO.

Makers of Fine Printing Plates for Black or Color

Commercial Artists - Photographers

817 W. WASHINGTON BLVD., CHICAGO 7, ILL.

OFFICIAL PHOTOGRAPHERS

for the

1948 CHANTICLEER

Colonna Studios, Inc.

"ON LOCATION"
PHOTOGRAPHERS

114 Park Row : New York 7 : New York

THE HOWARD
GUEST HOUSE : Open All Year

College Parties a Specialty : Reasonable but Unexcelled

Relaxation, Refreshments, Meals, Shuffleboard, Swimming

NELLIE G. HOWARD
Oceanfront : 930 North Ocean Boulevard
Myrtle Beach, South Carolina

CLAUDE HULL

Florist of Distinction

for
Discriminating
Duke Men . . .

ADVERTISING INDEX

American Eastern Corp. 395
Annie Lee Shop 387
Automatic Home Equipment Corp. 392
Baldwin's 385
Barger Construction Co. 396
Belk-Leggett 398
Center Theater 398
Chamblee Insurance Agency 406
Chatham Blankets 386
Chesterfield 383
Colonna Studios 403
Coro, Inc. 397
Depositor's National Bank 387
Dillon Supply Co. 385
Duke University 382
Duke University Dining Halls 394
Duke University Laundry 388
Duke University Stores 393
Duke Power Company 390
Durham Morning Herald. 391
Durham Ice Cream Co. 395
Durham Sun 391
Edwards & Broughton 407
Efird's 392
Ellis Stone 390
Fidelity Bank 399
Florrie Jones Decorating Shop 398
P. H. Hanes Knitting Co. 389
Hibberd's Florist 388
Home Savings Bank 392
Home Security Insurance Co. 384
Claude Hull 404
Howard Guest House 404
Jahn & Ollier 402
Kingsport Press 385
Made-Rite Bakery 396
Marvin's Restaurant 390
Model Laundry 398
Claude M. May 395
D. C. May Co. 392
Mooresville Cotton Mills 401
Murdock Ice and Coal Co. 388
Peabody Drug Co. 388
Pritchard-Bright & Co. 384
Rinaldi's Grill 387
Robbins 396
Seeman Printery 387
A. C. Spaulding 399
J. Southgate and Son 394
Universal Electric Sign Co. 384
Whaley Dry Cleaners 392
B. C. Woodall Co. 388

HOW A GREAT SOUTHERN MILL KEEPS LIFE BRIGHTER FOR YOU

You'll find it mighty easy to stay on the bright side when you wear shirts of Mooresville Fabrics. Because this mill weaves true color into every strand—the fastest colors known to science. They will not fade in sun or washing. Nor will the fabric shrink or stretch more than 2%. Make it your rule for a brighter life. Ask for shirts of Mooresville Fabrics.

MOORESVILLE
WASHABLE RAYONS

MOORESVILLE MILLS—MOORESVILLE, NORTH CAROLINA

CHAMBLEE
INSURANCE AGENCY

DUKE STUDENTS'
ACCIDENT EXPENSE REIMBURSEMENT COVERAGE

A Credit Rating Earned Over a 12 Months Period
Gives You These Unusually Low Rates:

	School Year	*Calendar Year*
MALE STUDENTS	$8.25	$10.75
FEMALE STUDENTS	4.50	5.75

ISSUED THROUGH AMERICAN CASUALTY CO.

Insurance Building Raleigh, N. C.

... keep our place in the world?

UNITED STATES OF AMERICA—first among nations in national income! First in production of wheat, corn, cotton, petroleum, coal, and iron! First in communications, in motor vehicles per capita—first in many essentials to good living and prosperity.

And directly related to that position of leadership is our standard of education—for it has been shown that a country's wealth and welfare rise along with its educational standards. And countries rich in natural resources *can be poor and backward* without the benefits of education.

Yes, the United States is a leader in the field of education too—*but for how long?* Appalling conditions prevail today in many of our schools. Many of our most brilliant teachers are working against odds—crowded classrooms, shortages of equipment and textbooks, long hours. . . . *Thousands* have left the profession for other work.

You, and every United States citizen, will suffer from this situation, because it cannot help affecting our national prosperity before long.

WHAT TO DO?

Today—make it your business to take these two steps: 1. Check up on educational conditions in your local schools; 2. Back up and work with organizations seeking to improve teachers' working and living conditions. For only by *keeping* our educational standards high can we hold our place in the world —and assure a prosperous future for our children.

OUR TEACHERS MOLD OUR NATION'S FUTURE

Printed as a public service by

EDWARDS & BROUGHTON COMPANY

Printers : Stationers : Lithographers : Engravers

Raleigh, North Carolina

Duke University Libraries
D02604682S

D026046825